WEATHER SYNOPSIS

The barometer is rising on the Northern Coast, and fair weather extends from Washington to California. Cold weather continues in the Prairies.

The Daily Colonist.

(ESTABLISHED 1858)

COLONIST TELEPHONES
Business Office 11
Circulation 12
Job Printing 197
Editorial Rooms 80
Editor 2111

NO. 84—SIXTY-NINTH YEAR. VICTORIA, BRITISH COLUMBIA, SUNDAY, MARCH, 20, 1927. FORTY PAGES

NEW LIGHT IS THROWN UPON P.G.E. PROJECT

NEW WORLD PORT TO BE DEVELOPED AT HAVRE HARBOR

Gigantic Enterprise Is Under Way Which Will Make Port of Paris One of Greatest Shipping Centres

GREAT DOCK WORKS SAID TO BE NOW CONSTRUCTED

Revolutionary Revision of Transatlantic Traffic Reported as Contemplated by Powerful Companies

NEW YORK, March 19.—The Herald-Tribune says a gigantic port development enterprise is under way in France, backed by American and British capital, which will make Havre, the port of Paris, one of the biggest shipping and commercial centres in the world.

The project, it is said, foreshadows a revolutionary revision of transatlantic freight and passenger traffic.

Lord Kylsant, shipping magnate, is the chief British figure in the enterprise. American interests are represented by a syndicate under the name of Huntingdon-Jackson & Co., of which Huntington-Jackson and Henry S. Thompson are directors. French engineers and capitalists interested in the plan are organized as the Compagnie Industrielle Maritime. Havre is intended to provide dock facilities not only for the greatest liners afloat but for large numbers of freight carriers at one time.

Great Facilities Constructed

An oil storage field comparable with the largest in the world has been completed. A drydock that will accommodate any ship afloat has been completed at Havre by the French Government.

The undertaking to make Havre the rival of any great port in Europe is construed as a counter-move by various French, British and American business interests affected by the rapid stride German shipping has made since the war. Use of Havre as their French port by the great liners of the White Star line, of which Lord Kylsant is the head, and by ships of the United States, would bring their passengers into port only three hours from Paris by rail.

Reciprocity Plans Are Not Announced

WASHINGTON, March 19.—The cloak of suspense which is wrapped about anything official Washington is unprepared to discuss was thrown today over the shoulders of Premier Mackenzie King's suggestions for a reciprocity arrangement with the United States.

from the Colonist Tower.

Sunday, March 20.

79th Day, 1927

THE WEATHER

Victoria and Vicinity—Light to moderate winds; partly cloudy, with showers.

Sun Rises: 6:16 o'clock.
Sun Sets: 6:24 o'clock.

High Tide: 4:11 a.m., 7.9 feet.
Low Tide: 10:54 a.m., 4.8 feet.

Deep-Sea Shipping

Arrival—
Emma Alexander, from Seattle, 7 a.m.

Departure—
Emma Alexander, for South, 9 a.m.

Sport

Hockey—Ottawa 2, Toronto 0; Canadiens 5, Montreal Maroons 0; Black Hawks 3, Pirates 2.
Grass hockey—Victoria men 3, Duncan 1; Duncan ladies 3, Victoria 2.
Intervarsity meet — Washington 94½, U.B.C. 36⅝.
Soccer—Esquimalt 3, Victoria City 1; Westminster Royals 2, Ladysmith 1.
Basketball—Fidelis 13, Canucks 12; Felixes 21, Fairfields 12; King Edward Old Boys 36, First United Church 23.
Rugby—J.B.A.A. 0, Ex-King George 0; Meralomas 9, Victoria College 0.

The News

Local and Provincial—
Lord and Lady Willingdon will pay Victoria a second visit after their up-Island trip.
Residents of Campbell River look for general industrial expansion in district.
Head office official of the Sun Life sees signs of general trade revival throughout Canada.
Native Sons of Canada approve shipbuilding plans.
Provincial Government, Victoria and Island and Greater Vancouver unite for publicity work.

Dominion, Imperial and Foreign—
Engineers' report on Peace River Railway projects published in full.
De Pinedo arrives safely.
Havre to be made great world port, says dispatch.
Shangtungese defence of Shanghai collapses.
Jugo-Slavia and Italy assert peaceful intentions.

DE PINEDO SAFE AFTER PERILOUS ADVENTURE MADE

Flight of Six Hundred Miles Above Tropical Jungle of Western Brazil Is Successfully Accomplished

WORD RECEIVED FROM AVIATOR THOUGHT LOST

This Morning He Is to Set Out for Upper Amazon River—Distance Great But Over Better Area

MANAOS, Brazil, March 19.—Commander Francesco de Pinedo, Italian long distance aviator who was thought to have been lost in the tropical jungle of Western Brazil, landed at 3:45 o'clock this afternoon, at Guajara-Mirim, about 650 miles northwest of the place from which he started Thursday, and about the same distance southwest of Manaos.

Only the bare announcement was received that he had arrived at Guajara-Mirim, and that he hoped to continue his flight northward to Manaos on Sunday morning, but it was enough to allay the anxiety which was growing as the hours passed without word as to his whereabout.

De Pinedo and his two flying companions left San Luis de Caceres, state of Matto Grosso, at 3 p.m. Thursday in continuation of their four-continent flight. Their plane, the Santa Maria, was being towed up the Paraguay River, presumably in search of a favorable spot from which to take off for the hazardous flight over the jungle. Since that time, until today's news, silence enveloped the expedition.

Former Baptist Pastor Dies in Sanitarium

SEATTLE, March 19.—Robert Cameron, eighty-eight-year-old editor of the religious magazine Watchword and Truth, and for many years actively engaged in mission work, died Thursday at the Meridian sanitarium after a lingering illness. Mr. Cameron was born in Canada, and was a graduate of Toronto University, holding a pastorate in Brantford, Ont., for ten years. He came to the United States forty years ago and was the founder of the Colorado Women's College in Denver. Later he was engaged in active church work for four years in Victoria, B.C.

Funeral services were held this afternoon.

Rev. Mr. Cameron was pastor of the Tabernacle Baptist Church, now discontinued.

Typhoid Epidemic in Montreal Continues

MONTREAL, March 19.—The total number of typhoid fever cases reported to Dr. H. Boucher, municipal health officer, since March 4, when the outbreak began, was 550 today. Forty-four cases were reported during the last twenty-four hours. Hospital authorities say accommodation is taxed to its limits.

NATIVE SONS SAY POLICY IS RIGHT

PROPOSAL TO BUILD IN CANADA SHIPS FOR WEST INDIES TRADE IS APPROVED

Attention Drawn to Facilities in This Province for Installing Cold Storage Plants

VANCOUVER, March 19.—At a meeting of the British Columbia executive committee of the Grand Council of the Native Sons of Canada here today, the following resolution was adopted and forwarded to Premier Mackenzie King:

"Resolved, that the executive go on record as approving the proposal of the Canadian Government to provide for the building of five ships for the freight and passenger traffic between Canada and the West Indies, and further, that this executive endorse the further proposal that these ships be built in Canada by Canadian workmen from Canadian material as far as possible, notwithstanding that the cost of construction here, it would appear, will be approximately ten per cent greater than the cost of construction elsewhere. Such increase in the cost of construction in Canada will be more than compensated for by the healthy moral effect created by patronizing our own country and people, and by the advantages accruing therefrom to Canadian industry and workmen generally in the employment for our own people and in the development of our own resources and industries."

"It would appear," the executive committee adds, "that Parliament is not aware that superior cold storage equipment is being installed in Canada and the Western Pacific states by a Canadian contracter, whose headquarters are in British Columbia, and who is now considering the advisability of invading Great Britain and the continent of Europe."

His Term as Governor Will Expire Soon

SIR J. J. ASSER

Governor of Bermuda, is shown photographed with Lady Asser in the grounds of Government House, Hamilton, on the occasion of a garden party recently. The Governor's term of office will expire shortly. He has held the appointment since 1922, and has visited Vancouver Island on fishing expeditions. His prowess with the rod has earned his election to the select Tyee Club at Campbell River, whose members must have caught salmon of a certain size in that neighborhood. Sir John is an honorary officer of the club, which numbers many distinguished names.

Viceregal Visitors Will Be Again in City After Tour To Chief Up-Island Centres

THEIR Excellencies the Governor-General and Viscountess Willingdon, it was announced yesterday, will make Victoria a second visit after their first official stay which terminates on Thursday, March 31. Instead of leaving for the Mainland on that date, they will proceed up the Island and will spend the next week visiting various points there, returning to Victoria on April 8 or 9. His Excellency has consented to open the Spring Flower and Bulb Show which is to be held here that week. Up to the present this is the only official engagement which Their Excellencies have on the occasion of their brief return visit to Victoria before proceeding to Vancouver.

From the time Their Excellencies reach Victoria at 3 p.m. on Friday, March 25, until their departure for up-Island the following Thursday, their time will be almost fully occupied with formal engagements of one kind or another, their programme for the week being as follows:

Friday, March 25

Afternoon — Official reception at C.P.R. wharf by His Honor the Lieutenant-Governor, Premier Oliver, Mayor Pendray and other dignitaries. Inspection of guard-of-honor at wharf and presentation of address of welcome by the Premier on behalf of the Provincial Government.

Evening—State dinner at Government House at 7:45 o'clock, followed by ball.

Saturday, March 26

Morning—Visit to the Parliament Buildings and inspection of archives and museum. Laying of wreath at war memorial base and inspection of parade of war veterans in Parliament Square. Afternoon — Inspection of Boy Scouts and Cubs at Beacon Hill Park and presentation of silver replica of wolf cub to ex-Commissioner Ross Sutherland by the Governor-General; and inspection of Girl Guides and Brownies at Beacon Hill Park by Viscountess Willingdon. Evening—His Excellency will be the guest of the district officer commanding and officers of the Permanent Active Militia at dinner at Work Point Barracks.

Sunday, March 27

Morning—Divine Service at Christ Church Cathedral. Afternoon—Drive over Malahat, including call en route at solarium.

Monday, March 28

Morning—Presentation of freedom of city to His Excellency at City Hall. Noon—Canadian Club luncheon at Empress Hotel. Afternoon—Inspection of Songhees Drydock, H.M.C.S. Patrician and visit to Yarrows works. Women's Canadian Club reception in honor of Her Excellency at Empress Hotel. Evening—Public reception at Parliament Buildings, arranged by Provincial Government.

Tuesday, March 29

Morning—Drive to Memorial Avenue and visits to disabled veterans in Jubilee and St. Joseph's Hospitals. Afternoon — Gathering of school children at High School. Visit of Her Excellency to baby clinic conducted by Dr. A. E. Price, with the assistance of the V.O.N. at the City Hall. Reception in honor of Her Excellency held by Municipal Chapter, I.O.D.E., at Empress Hotel.

Wednesday, March 30

Morning—Their Excellencies will meet officers of Canadian Red Cross at Belmont Building and will then visit Red Cross workshops. Afternoon—Indian war canoe journey to Songhees' reserve, where His Excellency will be made chieftain. Tea at old Hudson's Bay Company's house and visits to other historical points before return to city.

Thursday, March 31

Departure of Their Excellencies for up-Island points.

JUGO-SLAVIA IS NOT AGGRESSIVE

REPORTS OF MOBILIZATION ON FRONTIERS ARE DECLARED TO BE UNFOUNDED

Statement on Mussolini's Behalf Says That Italian Troop Movements Are Quite Peaceful

BELGRADE, March 19.—Uneasiness caused in the Balkans by the reports circulated abroad of mobilization of Jugo-Slav troops on the Albanian and Italian frontiers, is declared to be groundless. It is stated in official quarters that no fear of war is felt here. The Jugo-Slav mountaineers are beginning to think Italy is assuming the dominating role once held in Balkan affairs by Austria-Hungary, and so are disturbed. There is interest here in Italy's relations with Albania, because the Jugo-Slav officials understand that the principal object of the treaty of Tiranna, concluded between Italy and Albania last November, was to permit Italy to intervene in Albania to maintain order. Such maintenance of order, if necessary, is considered here to be the proper role of the League of Nations, of which both Italy and Albania are members. A protest to the League against the Italo-Albanian accord is said to have been prevented by the action of Foreign Secretary Chamberlain, of Great Britain, who thought the time inopportune. It is still believed here that a protest will be made if developments warrant.

Mussolini's Statement

ROME, March 19.—Premier Mussolini has launched a vigorous "peace offensive" to quiet reports of Italy's warlike intentions.

Speaking in the Premier's behalf, General Cavallero, Under-Secretary of State for War, informed the Chamber of Deputies today that there have been extensive movements of troops in Northern Italy within a short journey of the frontier. He added, however, that the movements were made for purely technical reasons and contained no threat of aggression.

Dublin Sober

DUBLIN, March 19.—For the first time in the history of Dublin's police courts there was not a single charge of intoxication on the books yesterday, and this on the day after the celebration of St. Patrick's day.

PUBLICITY UNIT FOR B.C. FORMED BY CONFERENCE

Provincial Government, Victoria and Island and Greater Vancouver Unite to Advertise in Eastern Canada

NOT ONLY TOURISTS BUT SETTLERS TO BE SOUGHT

Serious Endeavor Will Be Made to Induce Young Canadians to Realize Opportunities on Land in Province

VANCOUVER, March 19.—Out of a conference held today in the office of the Greater Vancouver publicity bureau has grown a new publicity group for British Columbia, consolidating efforts of the Provincial Government, the Victoria and Island Publicity Bureau and the Greater Vancouver publicity bureau to advertise British Columbia throughout Ontario, Quebec and the Maritimes.

Advertising the tourist and pleasure possibilities of British Columbia will be one of the chief functions of the proposed $25,000 campaign, but a serious effort will also be made to induce young Canadians to settle in this province.

Mr. Brenton S. Brown, president of the Greater Vancouver publicity bureau, has been chosen chairman of the committee; Mr. R. H. B. Ker, Victoria, is treasurer, and Mr. Chas. H. Webster, publicity commissioner for Vancouver, secretary. The campaign will have its headquarters at the office of the local publicity bureau.

Members of the committee include Messrs. F. J. Hartley and W. Turnbull, representing the Provincial Government; R. H. B. Ker and George I. Warren, representing the Victoria and Island Publicity Bureau.

Radio Representatives Leave for Washington

OTTAWA, March 19.—Mr. Alexander Johnson, Deputy Minister of Marine and Fisheries, and Mr. C. P. Edwards, Director of Radio, are leaving for Washington today to confer with the Federal Radio Commission with regard to international allotments for radio wave lengths for broadcasting, and other problems. Mr. Johnson refused to state just what proposals would be placed before the American authorities, but it has been indicated that Canada will make claims for the exclusive use of at least a dozen wave lengths instead of five as at present.

Bishop of London Talks Upon Business of Betting

WELLINGTON, N.Z., March 19.—The Bishop of London does not mind an old woman betting five shillings on the Derby each year. That would be no sin, he said, addressing a meeting on the three national sins of selfishness, softness and gambling.

"There is no evil in the racing of horses, either, but it is when betting becomes an industry that it is the most all-corrupting of all vices," the Bishop said. He wanted overseas Dominions to take the virtues of the Old Country, not its vices.

Juvenile Delinquents Given Novel Probation

SOUTH VANCOUVER, March 19.—Two juvenile delinquents and their parents were somewhat surprised when Judge Paul McD. Kerr in juvenile court ordered the youths to attend church at least once each Sunday; to write out certain plain truths twenty times each week and show them to Chief Constable A. Grundy; and to be at home by ten o'clock each night, except on one night when they may, if their parents consent, attend a picture show.

Colonization Association Is Invited to Province

WINNIPEG, March 19.—Requesting the Canadian Colonization Association to open an office in Vancouver, and promising co-operation, the Vancouver Board of Trade has endorsed the settlement proposals of the association in British Columbia, according to a statement here today by Mr. T. Herser, association manager. Other representative bodies, such as the Vernon Board of Trade, the Vernon Real Estate Exchange, and leading citizens in Kelowna and Invermere, have expressed their interest in the move to encourage suitable settlement in British Columbia.

Ice in St. Lawrence Has Begun to Move

MONTREAL, March 19.—Break up of the ice on the St. Lawrence River has started opposite Montreal. The "shove" occurred in the vicinity of a Winter ice road. Near the Montreal side strips of clear water are visible.

"Sap's Running"

ST. JOHNSBURY, Vt., March 19.—Unprecedented warm weather caught many farmers napping today and set legions of maple trees running long ahead of schedule.

Engineers' Report on Peace River Railway Is Published in Full

Five Appointed by Dominion to Investigate All Reach Same Conclusion—New Railway, They Say, Could Not Pay Operating Expenses Even With Many Times Present Volume of Traffic

Even With Rates Far Above Prairie Level No Hope of Line Being Self-Supporting

VANCOUVER, March 19.—The cheapest western route from the Peace River agricultural belt to Vancouver will cost anywhere from $13,000,000 to $85,000,000, according to the report of the engineers appointed by the Dominion Government to investigate many alternative proposals for this railway outlet. A copy of their report, which is now the subject of debate in the railway committee of the House of Commons at Ottawa, was received here today.

The report is signed by J. G. Sullivan, consulting engineer for the Canadian Pacific Railway; C. S. Czowski, chief engineer of the construction department of the Canadian National Railways; J. M. Fairbairn, chief engineer of the Canadian Pacific; W. A. James, assistant chief engineer of the same railway, and E. M. M. Hill, exploration and locating engineer of the Canadian National system.

The conclusions reached by this group of investigators are as follows:

1. The route via Obed is the best western outlet to the Pacific, that is from a national standpoint, or the standpoint of the Canadian National Railways. It may not be the best from the standpoint of the Canadian Pacific Railway as it implies using part of the Canadian National Railways lines.

2. The minimum immediate outlay will be $13,326,000.

3. To develop the section fully will require a minimum outlay of more than $80,000,000, and this does not include any betterments on existing roadways:

4. There is no hope, even with the existing freight rate of about 39 cents per 100 pounds, for the line to pay even operating expenses on the immediate traffic or any traffic many times the present traffic.

5. There seems little hope of the line ever being self-supporting at rates even fifty per cent higher than the present ten mile freight rate on grain to Fort William, for a smaller distance.

6. It would be more economical to send business, regardless of the rate received, over the existing lines, until the traffic becomes many times as great as it is at present.

SHANTUNG ARMY HAS COLLAPSED

NORTHERNERS DEFENCE OF SHANGHAI SAID TO HAVE GIVEN WAY

Nationalists May Now March to Shanghai as Rapidly as Weather and Ground Will Permit

SHANGHAI, March 19.—By the collapse of the Shantungese defence on the Sunkiang front, the road to Shanghai has been opened to the attacking Cantonese armies, and military authorities here anticipate they may reach the city within a couple of days. Their advance, however, may be delayed by adverse weather conditions such as have been responsible for the delay in the Nationalist operations for the capture of Soochow, about fifty miles west of Shanghai.

The collapse of the northern line at Sunkiang, which had been defended by about 7,000 troops of the army of General Chang Tsung Chang, was brought about through an outflanking movement by the Cantonese (Nationalist) forces. This manoeuvre rendered untenable the northern positions at Minhang and farther eastward. The Northerners retreated hastily without the slightest attempt at resistance. Two thousand of them had arrived in Shanghai tonight.

The collapse, though not unexpected, as the Northerners had been heavily pressed on all fronts this last week, was not looked for so quickly. It had been generally believed the Nationalists eventually would gain

Continued on Page 2

CAMPBELL RIVER PLANS DEVELOPED

RESIDENTS BELIEVE CANADIAN CROWN WILLAMETTE PROJECT WILL BRING EXPANSION

Telephone Service to Be Developed to Meet Increasing Requirements of Community

Considerable activity in connection with the proposed industrial developments in the Campbell River district are reported by Mr. F. C. Paterson, district commercial superintendent, on his return from a visit for the British Columbia Telephone Company.

Engineers in charge of the survey work for the Canadian Crown Willamette Company are engaged in preliminary work. The construction undertaking, however, will not be commenced for some time yet. Everybody is looking forward to the effect which the advent of the proposed pulp and paper plant will have on the neighborhood, but meanwhile Mr. Paterson sounds a note of warning against an influx of labor until the preliminaries have been completed and actual construction commences.

Owing to this circumstance, and also that the logging companies in the district are exceptionally busy, the hotel accommodation is heavily taxed. The Willows Hotel has added some additional rooms, but it has not proved expedient to proceed with the extensive alterations which were contemplated, plans for which were shown to Mr. Paterson. This renovation, therefore, will be delayed.

When the Willows Hotel changed hands recently, the local telephone business, connecting with the B.C. Telephone Company at the exchange, which is located in the hotel, was acquired by the same proprietors, and Mr. Paterson is informed that several additional lines will require to be installed to meet developments.

Announcement of the proposed bridge across the Campbell River at Campbellton had not been made when he left there, but he anticipates this connection, as an integral part of the Island Highway extension, will contribute greatly to the development of the area, and hasten the connection with Menzies Bay, and ultimately with Sayward.

Deaths From Tornado Reach Thirty-Three

GREEN FOREST, Ark., March 19.—Twenty-one persons were killed and more than 100 injured by the tornado which struck this region last night. Seventeen were killed at Green Forest and four at Denver, eight miles north of here. The injured included fifty-seven at the emergency hospital here, twenty-seven housed in the town, and fifteen to twenty taken to Eureka Springs. Two of the latter died today and one other person was in a critical condition. Added to the fatalities caused by the storm in Saline County on the preceding night, the twenty-one deaths in this region bring the total of today's storm toll of Arkansas to thirty-three.

Basketball Finals Set For Western Provinces

VANCOUVER, March 19.—According to advices received on Saturday by Roy Phipps, secretary of the local basketball association, the finals of the Western Provinces for the senior A men's title will be played in Vancouver on April 7-9. Manitoba, Saskatchewan and Alberta will play off to decide a winner to meet B.C.'s representatives in the city for Western honors on the dates named.

Dr. Cook's Release Is Cancelled by Telegram

LEAVENWORTH, March 19.—A telegraph request to ignore a previous order to release Dr. Frederick A. Cook from Federal prison here, was received from Federal Judge James C. Wilson, Fort Worth, Texas, by T. B. White, the prison warden. The order, sent by mail, has not yet been received.

B.C. Playwright Sues

VANCOUVER, March 19.—Cancellation of an agreement for the incorporation of a company to produce "So This Is Canada," is sought by Mr. W. S. Atkinson, of Vernon, author of the play, in a writ filed in Supreme Court on Friday afternoon by Mr. G. Roy Long against Mr. Charles E. Royal, Oakland, California, and Mr. John A. Schuberg, Long Beach, California, both former residents of Vancouver and interested in the production of the play.

Atkinson is asking for an accounting of all moneys received in respect of the play and for damages by reason of alleged default by Royal and Schuberg in regard to the agreement.

Leave to serve the writ on Royal and Schuberg in California was granted Atkinson's counsel by Mr. Justice D. A. McDonald.

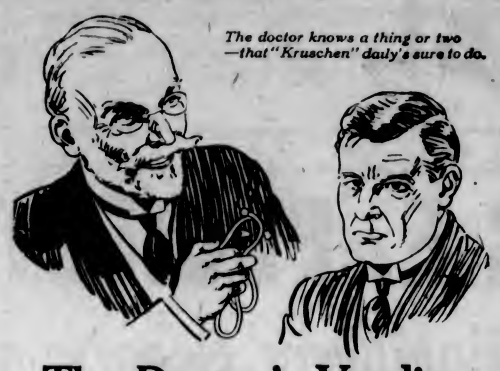

The doctor knows a thing or two —that "Kruschen" daily's sure to do.

The Doctor's Verdict

Patient: Well, doctor?
Doctor: It seems a shame to disappoint you, but the verdict's going to be sentence of—life.
Patient: You mean there's nothing much wrong?
Doctor: Nothing—and everything.
Patient: But what about all the symptoms — look here, doctor, you're not suggesting that I'm suffering from over-exercise of the imagination?
Doctor: Not for an instant. The symptoms are unmistakable. What you're suffering from is auto-intoxication.
Patient: Auto-intoxication? That sounds—
Doctor: Oh, it's not nearly so riotous as it sounds. It means self-poisoning and it's the result of not getting properly and thoroughly rid of the waste products of the body.
Patient: But that doesn't account for the pains in my face and head.
Doctor: My dear sir, it would account for anything and everything, from the neuralgia and depression you've got to the worst things you've happily escaped if you tackle it in time. It's the basic evil of civilisation, for civilisation makes it all but inevitable.
Patient: Then how can I avoid it? Must I diet?
Doctor: Diet? If a tenth of the time that people spend bothering about what they should eat were devoted to the problem of clearing out their insides, there'd be nothing between me and the poorhouse. No, all you need is something to clear your body of its impurities without lowering the tone of your system. So my prescription is Kruschen Salts.
Patient: I used to take the little daily dose, months ago, but I got to feel so fit there didn't seem to be much point in keeping it up.
Doctor: So you stopped it and promptly lost "that Kruschen feeling." Now you go away and get it back, and I can safely wash my hands of you.

Kruschen Salts

Good Health for Half a Cent a Day

The ingredients of Kruschen Salts are necessary for healthy life. Your body must of necessity extract these ingredients from somewhere, or you could not live. If you led an ideally healthy life in the open air, with plenty of exercise and no worries, your body would extract these six vital salts from your food. But the artificial life you lead prevents this. Hence the need for the "little daily dose" of Kruschen, which, unlike any other saline preparation, is a scientific combination of the six salts your body needs for its proper health. "As much as will cover a 10 cent piece" every morning, tasteless in your breakfast cup of coffee or tea, expels all clogging waste matter, purifies and invigorates your blood, and sets you all a-tingle with "that Kruschen feeling." Every druggist sells Kruschen. A 75c bottle contains 160 doses — nearly enough for six months. Get a bottle to-day and begin a new life to-morrow. It's the "little daily dose" that does it.

Tasteless in Tea or Coffee.

SOLE IMPORTERS: McGILLIVRAY BROTHERS LTD., TORONTO

Ideal Lighting Fixtures

If your want electric lighting fixtures for a new home or to take the place of obsolete ones, we invite you to call and inspect our new stock. Make a list of your floor, ceiling and wall openings, with a mental sketch of each room, and from our assortment you can make an ideal selection of lighting fixtures for every purpose. Our prices are right.

Murphy Electric Co.
722 Yates Street Phone 120

HOT WATER OR HOT AIR
FURNACES
Installed and Repaired
Plumbing and Sheet Metal Work
Young & Pottinger
2639 Douglas St. Phone 215

DIGGONISM—
"One of the greatest faults of the milk of human kindness is that it sours too readily."
DIGGON'S
Printers & Stationers, 1210 Govt. Street.
Headquarters for every conceivable kind of Greeting Card, also Writing Papers.

Logger Drowns Through Ice in Lake Shuswap

SALMON ARM, B.C., March 19.—Eric Wisman, logging contractor, was drowned when the handsled laden with provisions, which he was pulling to his camp, crashed through the ice on Shuswap Lake, near here, while several persons on shore looked on, helpless to assist him.

Mother! Now You Know How To Help Your Puny, Weak Child

It's Your Duty to Aid Him to Grow Strong, Active and Sound in Body and Mind

That little boy or girl of yours—that doesn't weigh enough—that isn't strong—has no appetite—lacks vigor and is perhaps backward, listless and timid.

What are you going to do with him?

Have you ever heard of McCoy's Cod Liver Extract Tablets—sugar coated and as easy for ailing children to take as candy?

Every druggist in Canada sells them—60 tablets, 60 cents—and the supremely good combination of upbuilding agents surely does help the sickly, run down, puny, frail little ones.

Try them as directed for 30 days, mother; and if at the end of that time you are not delighted with the improvement in your dear little one, get your money back.

You can get them at Vancouver Drug Co., Owl Drug Co., MacFarlane Drug Co., or any druggist and remember, too, they are fine for thin, run down, underweight men and women who need more flesh, strength, vigor and vitality. Demand McCoy's—the original and genuine. (Advt.)

"BABY CHICK STARTER"
Our chick starter contains all the grains and grits necessary for the raising of baby chicks.
4 lbs. for 25c; 50 lbs. for $2.50.
Tel. 413 **SYLVESTER FEED CO.** 700 Yates

KIRKHAM'S GROCERTERIA

749-751 YATES STREET

MONDAY SPECIALS

Rolled Oats, best quality, 4 lbs. for ..... 19¢
White Wonder Soap, 4 bars for ..... 19¢
Empress Marmalade, 2's, per tin ..... 25¢

1 Tin Baker's Southern Style Cocoanut
1 Pkg. Baker's Premium Shred Cocoanut
Both for 20c

Rockland Coffee, regular 65c lb., for ..... 50¢
Orange Pekoe Ceylon Tea, per lb. ..... 55¢
Pure Raspberry Jam, 4's, per tin ..... 59¢

Prime Old Cheese, per lb. ..... 35¢
Early Surprise Seed Potatoes, 7 lbs. for ..... 25¢

TOILET PAPER 8 Rolls 25c
CHOCOLATE DATES Per lb. 25c
DOMESTIC SHORTENING 2 lbs. 35c

Store Open Evenings Until 11 o'Clock for the Sale of Fruit, Butter, Bread, Eggs, Confectionery

TRADE REVIVAL SEEN GENERALLY

HEAD OFFICE OFFICIAL OF SUN LIFE ASSURANCE COMPANY VISITS VICTORIA

Resuscitation of Confidence Follows More Settled Federal Political Situation

That there is considerable improvement in business conditions throughout Canada, and that there is a marked expansion in travel in the Dominion, particularly in the East, is the opinion of Mr. W. S. Penny, of Montreal, assistant superintendent of the Sun Life Assurance Company, who was in the city yesterday on a periodical business tour.

He points out that one of the factors stabilizing business, particularly manufacturing activities, is the assurance of freedom from a Federal election this year. This disturbing situation, operating in 1925 and 1926 to the absolute assurance of dissolutions in the Fall, has been relieved with the present status of the parties at Ottawa, and to a man who travels much of his time, he says, the average citizen cannot be aware how disturbing is political uncertainty, spreading over large sections of the country, and producing curtailed production.

Travel Increases

He observes a marked increase in the number of people traveling, as compared with a year or two ago, in the Winter season when through a great part of Canada travel is conducted with some discomfort. Right through from Halifax this condition is to be noted. Incidentally, while proceeding through Nova Scotia, he was caught in the recent wreck at Truro, but escaped with a bruising.

Mr. Penny reports a forty per cent advance in business of the Sun Life Assurance Company in the two months which have elapsed in 1927, as compared with the corresponding period of 1926, but this figure he remarks is not fairly representative of the increase in life business in Canada for the two months, the percentage for life offices underwriting in Canada being about twelve per cent. "We look," he concluded, "for all records to be broken this year."

SHANTUNG ARMY HAS COLLAPSED

Continued from Page 1

control of Shanghai by some sort of political bargaining.

Naturally there is some anxiety over the possibility of clashes when the Nationalist troops arrive in Shanghai, but the foreign communities feel quite secure with nine battalions of British troops and artillery strung around the settlement, with the forces of other nations within call and strong naval forces available in case of emergency.

British troops were ready tonight to oppose any invasion of the international settlement, whether by Northern or Southern troops. In the sections of the city under Chinese control, the streets were deserted and the houses were closed. Here and there groups of policemen and soldiers were seen.

General Sun Chuan-Fang, whose army collapsed several weeks ago through the onslaughts of the Nationalists, is reported to have fled to Yangchow, north of the Yangtze River. He had been held a virtual prisoner at Nanking since the breakup of his forces.

Giant Devilfish Rides In Boat With Fishermen

Hauled Aboard, He Wraps Tentacle Round Man's Leg and Pulls Off Boot—He Is Placated With Fish Till Land Reached

MOUNT VERNON, Wash., March 19.—A weird motorboat ride with a giant pink devilfish who yearned to throw them overboard, was the experience recounted today by two fishermen who placated the threatening monster with fish until he could be safely landed. Their hideous passenger is on exhibition here today. Dennis Holland set a large net to catch crabs at Rocky Point on Puget Sound. Pulling up his trap, he found a 175-pound cuttle devouring his fish. A neighbor helped him haul the tentacled thief into his launch and the throttle was opened wide.

Wraps Tentacle Round Leg

The cuttlefish wrapped a slimy tentacle about one of his captor's legs and wrenched off the man's boot, meanwhile gnashing his teeth and emitting ugly noises. The two men huddled in the boat, one firing the boat, the other tossing fish into the beak of the sea beast. Touching land, they dumped the devilfish into a tub despite the writhing menace of his eight sucking diced tentacles, the longest of which measured eleven feet, and he died gradually. The fish is said to be the largest ever caught in this vicinity.

Forced to Adjourn Nova Scotia House

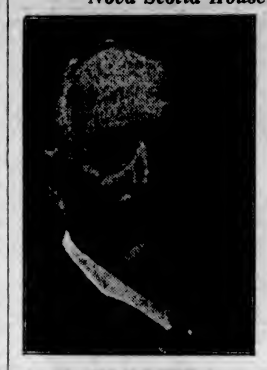

HON. J. C. TORY

Lieutenant-Governor of Nova Scotia, had to call an adjournment of the House when a split occurred in the Conservative party over an objection to an increase in the salary of the Deputy Provincial Secretary.

Daffodils Plentiful; Large Drop in Price

With the rapid approach of the Spring season a large drop in the price of daffodils was noticed at the Public Market yesterday, with outside blooms selling from two dozen for twenty-five cents to twenty-five cents a dozen.

Pot plants in large varieties were noticed and made a prominent display.

Brussels sprouts at ten cents a pound found plenty of ready buyers. Rhubarb at fifteen cents a pound was well patronized.

A drop in the price of eggs was noticed, with extras selling at thirty cents and firsts at twenty-five cents a dozen.

Business in all departments was reported brisk.

Quite All Right

He contemplated sleeping at a small country inn and was inclined to be fussy.

"Are you perfectly sure," he inquired, "that the sheets on the bed are quite clean?"

"Clean!" cried the landlady, indignantly; "of course they are! They've just come from the laundry. Feel them—they're still damp!"

BIG INCREASE SHOWN IN NUMBER OF CARS

Total of Automobiles in Victoria and on Island Leaps 3,500 in Period of Year

An increase during the year of 1926 of 3,500 automobiles in Victoria and on the Island is shown by the last edition of the Auto Locator and Motorist's Guide for Victoria and Vancouver Island, published by Mr. J. C. North, and now available.

The numbers allotted for automobile licences in the Victoria district this year run from 1 to 120000. Duncan licence numbers run from 14151 to 15650; Nanaimo licence numbers run from 15651 to 18550, and Vancouver licences from 44001 to 80000.

The Guide contains much information of value to motorists and tourists. Summaries are given of Federal and Provincial laws relating to automobiles. A synopsis of forest fire regulations as they affect campers, picnickers, tourists and travelers. The publication ends with a list of hints for tourists visiting Victoria.

Bank Officials Refuse To Testify re Sereth

VANCOUVER, March 19.—That officials of a Seattle bank refused to testify either in the United States or in Canada against Henry N. Sereth, their former customer, because they feared he would commence civil procedings against them, was the statement of Oscar Orr, counsel for the state of New York, in County Court today when Judge D. Grant, as extradition commissioner, fixed April 7 for the hearing of the charge against Sereth.

Surely

The proprietor of a boarding-house was asked by a musical guest to have the piano tuned.

"But why should I do that?" he said. "It sounds good enough to me."

"But there are two notes in the treble that don't even play."

"Only two!" repeated the proprietor. "Why, if you were any kind of player you'd know enough to skip those!"

Author and Pioneer of Canadian West Passes

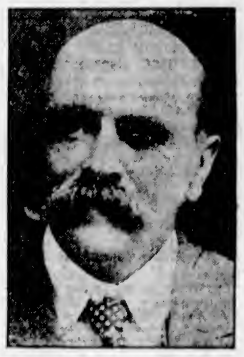

MR. WALTER R. NURSEY

Author, explorer, sportsman and adventurer, a pioneer of the Canadian West, whose travels were world-wide, who died in Toronto recently. One of his best-known works is "The Vicissitudes of a Vagrant."

Bladder Weakness Getting-Up-Nights Quickly Relieved!

Pleasant Home Treatment Works Fine; Used by Doctor for Many Years

What a wonderful comfort it is to sleep all night and not get up once from Bladder Weakness and Irritation.

The daily annoyance, restless nights of misery, backaches and nervous irritability that result from Bladder Troubles, are wrecking the lives of thousands who might otherwise be in the best of health.

To be at your best, you must have peaceful, health-giving sleep and freedom from daily irritation—that's why Dr. Southworth's URATABS give such wonderful satisfaction.

Made from a special formula and used in the doctor's successful private practice for nearly fifty years, URATABS, now obtainable from your druggist for inexpensive home use, have brought quick help and comfort to many thousands.

No matter what your age may be or how many medicines you have used without success, if you want to forget you have a bladder and enjoy the rest of peaceful, unbroken sleep, try URATABS today. Your druggist will refund the small cost if you are not well pleased! (Advt.)

RED PEPPER FOR COLDS IN CHEST

Ease your tight, aching chest. Stop the pain. Break up the congestion. Feel a bad cold loosen up in just a short time.

"Red Pepper Rub" is the cold remedy that brings quickest relief. It cannot hurt you and it certainly seems to end the tightness and drive the congestion and soreness right out.

Nothing has such concentrated, penetrating heat as red peppers, and when heat penetrates right down into colds, congestion, aching muscles and sore, stiff joints relief comes at once.

The moment you apply Red Pepper Rub you feel the tingling heat. In three minutes the congested spot is warmed through and through. When you are suffering from a cold, rheumatism, backache, stiff neck or sore muscles, just get a jar of Rowles Red Pepper Rub, made from red peppers, at any drug store. You will have the quickest relief known. (Advt.)

The Story of Canada's Money

The Mackenzie Notes of 1837

By PAUL MONTGOMERY

Much has been written with reference to the political and military aspects of the rebellion in Upper and Lower Canada in 1837, but it is a rare article that attempts to describe how Mackenzie, in the west, and Papineau, in the east, raised the large sums of money that were needed to get their claims for reform to the point of open warfare. The costs of printed matter and its distribution, the costs of sending and maintaining agents upon the road, the costs of muskets and powder, although given out with a sparing hand, were numerous. How then did these two leaders raise the large sums of money that was necessary to sustain their cause?

The answer directly concerns this series of short stories, for the movement was financed by a most interesting issue of paper money. The success of the Army Bills of 1812-15 was so fresh in the minds of Canadians in 1837 that the revolutionary leaders experienced difficulty in repeating the experiment in a small fashion. William Lyon Mackenzie, who was a practical printer and had an establishment in Toronto, printed the notes himself. They were in denominations of ten dollars for the most part, although a few notes of a higher face value were pulled on the presses. Even after the regathering of the revolutonary forces on Navy Island, the little press continued to pour out its notes. They were all backed by the Provisional Government of Upper and Lower Canada and were to be redeemed within four months.

Naturally, in the excitement and bitterness that followed upon the military defeat of the Reform leaders, the possession of these notes was looked upon as treason and with Sir Francis Bond Head gaining for a short time the upper hand of the situation, all records of the distribution and amounts subscribed were destroyed by friends who remained behind.

The amount that was subscribed is thought to have been about fifty thousand dollars, and the writer has seen a private document that gave a partial list of the subscribers to these notes. This list at once dispels the theory that Mackensie and Papineau had only the rabble back of them in their efforts toward government reform. The financial backers of the movement included leading school teachers, mill owners, physicians, shopkeepers and officials of the day.

The only specimen of these notes that the writer has seen was made out to James Harvey Price, who in 1837 was the city clerk of Toronto. Among the heavy subscribers we find his name and the turning of the tide involved him to such an extent that he was obligad to dispose of his home and lands on North Yonge Street. The home was known as "Castlefield," and was famed as being one of the earliest brick houses in York County—the bricks being imported from England. Another very heavy subscriber was J. Leslie, whose famous tokens have already been referred to in this series. William Lyon Mackenzie had been his partner when he first commenced business in Kingston, York and Dundas.

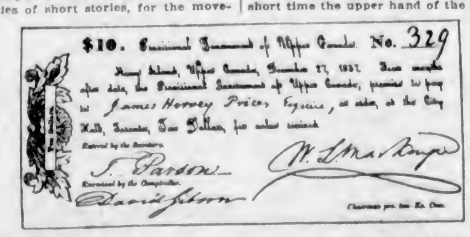

NOSE CLOGGED FROM A COLD OR CATARRH

Apply Cream in Nostrils To Open Up Air Passages.

Ah! What relief! Your clogged nostrils open right up, the air passages of your head are clear and you can breathe freely. No more hawking, snuffling, mucus discharge, headache, dryness—no struggling for breath at night, your cold or catarrh is gone.

Don't stay stuffed up! Get a small bottle of Ely's Cream Balm from your druggist now. Apply a little of this fragrant, antiseptic cream in your nostrils, let it penetrate through every air passage of the head; soothe and heal the swollen, inflamed mucous membrane, giving you instant relief. Ely's Cream Balm is just what every cold and catarrh sufferer has been seeking. It's just splendid. (Advt.)

Spring Clothes Plus

The new Spring Suits excel in fineness of fabric, in comprehensiveness of color choice, smartness of style and vastness of value any group of Suits we've ever offered. Priced at

$30 to $65

W. & J. WILSON
ESTABLISHED CLOTHIERS 1862
TO MEN AND BOYS
1217-1221 GOVERNMENT ST., VICTORIA, B.C.

"The Footwear Centre"

Special Shoes for Particular Young Men

Right now we are showing a dandy line of Oxfords made on the new lasts. Light and dark tans, maplewood and black. Some in two-tone effects.

Special Prices range from $9.00 to **$6.50**

CATHCART'S
We Can Fit and Suit You
1208 Douglas St. Phone 1125
WM. CATHCART & CO., LTD.

Telegraphers Notify C.N.R. of Their Demand

MONTREAL, March 19.—The Canadian National Telegraphs was today served with thirty days' notice of revision of the schedules covering Morse and automatic telegraphers, telephone operators, clerks, installers and gangmen. A 15 per cent increase in wages and adjustments of working rules are proposed by the general committee of the Commercial Telegraphers' Union of America.

Fifteen hundred workers are involved.

The finest thing in the world to keep your stomach in tip-top shape is 15 to 30 drops of Seigel's Syrup in a glass of water. Any drug store. (Advt.)

Best Meats — **Meat Bargains** — **From Well-Fed Stock**

Yes, there are bargains in Meats. But, only in price, because quality is still the highest obtainable.

Shoulders of Local Lamb, per lb. ..... 26¢
Leg of Pork, per lb. ..... 27¢
Legs New Zealand Lamb, lb. ..... 34¢
Loin New Zealand Lamb, lb. ..... 30¢
Shoulder New Zealand Lamb, lb. ..... 22¢
Shoulder Pork, lb. ..... 20¢ and 25¢
Prime Ribs of Beef, per lb. ..... 20¢
Rump Roast of Beef, lb. ..... 20¢
Choice Pot Roast of Beef, lb. ..... 15¢
Brisket of Beef, per lb. ..... 12¢

No. 1 Alberta Creamery Butter, 45¢, or 3 lbs. **$1.30**

Sirloin Steak, per lb. ..... 28¢ Lamb Chops, per lb. ..... 35¢
T-Bone Steak, per lb. ..... 28¢

CHOICE BOILING FOWL, lb. 27c

NEW ENGLAND MARKET
750 Yates Street Free Delivery Phone 2368

In Step With Spring

Are the chic shoes we are showing in the newest patterns of colored kids. View these in our window. At popular prices, from..... $6.50

King's for Footwear

Phone 26 633 Yates Street

Real Estate Sale

ONE ACRE, BEAUTIFUL GARDEN—All varieties of fruit, pretty cottage, partly furnished; chicken house for 100 birds; barn; near sea; on main road..... **$1,000**

MODERN SEMI-BUNGALOW—6 large rooms, full basement, open fire, sliding doors, spacious hall, large garden lot. Forced sale. Very easy terms..... **$1,600**

FAIRFIELD BUNGALOW—6 rooms, all large, especially the reception rooms; open fire in the hall; dry basement; rich garden soil; lawns, small fruits, roses, and garage fronting on lane. This house is particularly well built and is in perfect condition. Priced to sell, only..... **$2,800**

Several Attractive Sheep Ranches for Sale

COLES, HOWELL & CO., LTD.

SUCCESSORS TO

Real Estate **ARTHUR COLES** Insurance

1205 Broad Street Phone 65 Victoria, B.C.

Tenders for Property

TENDERS will be received up to April 4 for the purchase of the following properties, either in separate parcels or as a whole.

IMPROVED

VANCOUVER STREET, No. 225—A very comfortable dwelling in excellent condition. Contains four bedrooms and sewing-room; bathroom with modern plumbing; two living-rooms, also den with open granite fireplace and entrance hall. Full cement basement, with hot air furnace, wash tuba, toilet. Lot 59.7 x 100 to a lane. Only one block from the car, and a few minutes from the park.

GORGE ROAD, No. 31—This home is well built and requires little heating. It consists of seven rooms and attic accommodation if required. Hot water heating; vacuum plant installed. Tiled bathroom with fixtures of the best quality; three toilets. Two large lots (about half acre), with trees, shrubs and tennis court. Gorge bus passes the door.

SOUTH SAANICH—"Glyn" Farm, off Wilkerson Road, about five miles from the city. 118 acres, about forty cleared; orchard. Six-roomed bungalow, barn and outbuildings. Good water and electric light. Excellent property for mixed farming, and must be seen to be appreciated.

UNIMPROVED

ST. CHARLES STREET—Parcel "K," Section 74, 2.29 acres. This excellent building site is located at the top of Regent Place, off St. Charles Street; is very suitable for a large residence with private grounds. A good view of Victoria and the Straits can be obtained.

ESQUIMALT—Lot 16, Block 13, at the corner of Lampson and Munro Streets, about 1¼ acres; near the water and golf links.

WILLOWS—Lots 10 and 11, corner Dalhousie and Cadboro Bay Road. Each 55 by approx. 123 feet. Room for two bungalows.

SALT SPRING ISLAND—9.11 Acres (part of Sec. 14, Range 1), on Fulford Harbor.

The properties of one owner, who is selling for personal reasons.

Arrangements may be made with the undersigned for inspection of the residences.

Highest or any tender not necessarily accepted.

For further particulars apply to the Exclusive Agents:

A. W. Jones, Ltd.

Real Estate and Insurance Agents

Phone 198 1002 Broad Street

Established 1884

Victoria Baggage Company

H.M. Mail Contractors

Our Specialty

Furniture Moved, Crated and Shipped

Pool Cars for Prairies and All Points East

We Can Save You Time and Money. Largest Vans in the City.

Phones 2505 and 2506

510 Fort Street

PRICES SMASHED

25%, 33 1-3%, 50%

Off All Diamonds, Watches, Clocks, Etc.

WHITNEY'S

Yates and Broad Streets

PRODUCERS SAND AND GRAVEL CO., LTD.

SAND AND GRAVEL

Scientifically graded and washed with fresh water. Largest capacity in Canada.

1902 Store Street Phone 305

FOR SALE

1 Glass Case, 7 ft. 8 in.; glass top.

1 Glass Case, 10 ft.; wood top.

1 Glass Case, 3 ft. 10 in.; round glass front.

1 Large Mirror, 4 ft. 4 in. high by 3 ft. 6 in. wide.

1 Safe, 1 Cash Register, Counter, Tables and Fixtures

Arthur Holmes

1314 Broad Street

WOOD

Best Fir Millwood

$4.25 per cord load, C.O.D., $4.00

Kindling

$6.00 per cord load, C.O.D., $5.75

LEMON, GONNASON COMPANY, LTD.

Phone 77 2324 Government St.

City Police Court

James Aitken Childs pleaded guilty in the City Police Court yesterday to a charge of being found on March 18 unlawfully supplying papers appertaining to betting, and a fine of $50 was imposed by Magistrate Jay. The circumstances of the case were related by Chief of Police John Fry. G. H. Attwood was fined $20 for driving to the common danger on Yates Street.

INTERIM INQUIRY REPORT IS MADE

NO EVIDENCE SHOWING IMPROPER PAYMENTS TO LIQUOR BOARD STAFF

Commissioner Makes No Findings and Refrains From Discussion of Testimony

In an interim report on his investigation of alleged improper payments to members of the staff of the Liquor Control Board, Mr. Justice Murphy, commissioner appointed to conduct the inquiry, says that on the record as it stands no satisfactory evidence has been adduced which shows any improper payment made or other improper consideration given to Liquor Board employees. This announcement was made by Attorney-General Manson yesterday.

In his interim report, Mr. Manson declared, the Commissioner makes no findings and refrains from discussion of the evidence or of the exhibits, pending further sittings of the Commission to hear Wilcox and H. F. Reifel, the former of whom left the Province during the time of the sitting of the Federal Royal Commission and who has not since returned. The latter is at present in the Orient.

The matter of further sittings of the Commission is for the Commissioner to decide, and is presumably dependent somewhat on the availability of further evidence.

POLICE COURT EXERCISES LENIENCY IN THEFT CASE

Magistrate Suspends Sentence on Man Who Admits Stealing Government Money

Suspended sentence was imposed by Magistrate George Jay in the City Police Court yesterday upon Thomas Cashmore, cashier of the Land Registry Office here, who pleaded guilty to a charge of having stolen the sum of $1,662.91, the property of the Government of B.C., in his work between January 1, 1924, and February 15, 1927.

Cashmore elected summary trial, and entered plea through counsel, Mr. W. H. Bullock-Webster. Circumstances of the theft were related to the court by Mr. A. B. McNeill, Provincial auditor. He said that Cashmore had been suspended on February 15, and had made restitution for the moneys which he had taken.

In asking the court to exercise leniency, Mr. Bullock-Webster said that this was the first offence or trouble that Cashmore had ever been in. He had been a resident here for thirty-four years, and in the Government service for twenty-two years. He was a man well up in years, and had an invalid wife and other relatives to support.

City Prosecutor Claude L. Harrison said he had been advised that the Attorney-General would not object to sentence being suspended in the case of Cashmore, providing it met with His Honor's wish.

The magistrate then suspended sentence, and released Cashmore on his own recognizance.

COLONEL DESCRIBES SCOTTISH REGIMENTS

Origin and Characteristics of Highland Units Subject of Lecture by Col. Urquhart

The origin and characteristics of Highland Regiments, was the subject of an address given by Lieut.-Col. H. M. Urquhart before a gathering in the officers' mess of the 16th Battalion Canadian Scottish, on Friday evening.

Col. Urquhart briefly sketched the early political and economic history of the Scottish people. He traced the development from the paternal system to the formation of the clans, and pictured the evolution of the Scottish units which went forth to fight in the European wars.

The speaker dealt with the history and development of various Highland regiments, the Black Watch, with which the 16th Battalion Canadian Scottish is now affiliated, the Seaforths, Gordons, Camerons, Argyll and Sutherlands, the Highlanders of Atholl and other units.

Major D. R. Martyn, commanding officer of the 16th Battalion, presided, and among the guests who spoke during the evening were: Lieutenant-Governor R. Randolph Bruce, Mr. W. C. Nichol, honorary colonel of the Sixteenth; Hon. J. D. MacLean, Minister of Finance; Dr. E. B. Paul, principal of Victoria College; Dr. G. L. Milne and General Dunbar.

His Honor the Lieutenant-Governor, and the speaker of the evening, were met at the entrance to the Armories by pipers of the battalion and escorted to the officers' mess.

Clean-Up-Week Should Help Victoria's Needy

For the next few weeks housewives will be busy Spring cleaning, and particularly during "Clean-Up Week" there will be quite a quantity of wearable clothing, especially shoes, as well as storeroom supplies such as jam which, in the natural course of events, will be turned out of cupboards, boxrooms, etc. The Friendly Help Association, Market Building, which is always greatly in need of such things, will much appreciate it if people will turn over such useful "cast-offs" to them, for excellent use can be made of good shoes and other clothing, bottled fruits, etc., which, while apparently worthless to the housewife, would have tremendous value to the needy who are cared for by the association.

Strike Is Threatened In Cape Breton Mines

INVERNESS, N.S., March 19.—While willing to work under the new scale of reduced wages which went into effect yesterday, 250 miners in the local collieries, members of the United Mine Workers of America, union, refused to work unless the mines are closed to all but members of their organization. Six hundred miners are employed in the local pits, the majority being members of the One Big Union, who object to the reduction in the wage scale.

To Direct Decoration Of Victoria's Streets

MR. W. HAYWARD

Who is responsible for the decoration of Victoria city streets when the United Commercial Travelers hold their Grand Lodge Convention here the first week in June. Arrangements are now well under way for this convention and it is expected over 1,000 travelers will be in session here.

OVER 2,000 GET NAMES ON LIST

Saturday, April 2, Is Final Date for Filing Application for Revision of Provincial Voters' List

Over 2,000 persons residing in the electoral districts of Victoria and Esquimalt, have in the last three months had their names placed on the Provincial Voters' List and accordingly, will be able to exercise the franchise at the next Provincial election in these two constituencies.

Less than two weeks remain in which persons may make application to Mr. George H. Mabon, registrar of voters for the electoral districts of Esquimalt and Victoria, at the Court House here, to have their names placed on the voters' list. The final date is Saturday, April 2.

The names of persons who did not vote at the Provincial election in 1924 have automatically been dropped from the voters' list, and in order to be able to vote at the next Provincial election they must make application to have their names again placed on the list.

Qualification for the voters' list requires that the applicant be of the age of twenty-one years, a British subject by birth or naturalization, six months' residence in British Columbia, and one month's residence in the district in which he is living when making application for registration.

For many years there were two Provincial voters' list revisions each year, during the months of May and October, but this practice was discontinued in 1920, and since that time there has only been one revision each year, namely, in May.

Regimental Orders

Fifth Coast Brigade

Fifth (B.C.) Coast Brigade, C.A. Orders by Lieut.-Col. J. C. Harris (V.D.), Commanding.

Headquarters, Victoria, B.C.
March 15, 1927.

Parades—12th, 55th and 56th Heavy Batteries will parade for instruction under their respective battery commanders on Tuesday, the 22nd instant, at 8 p.m. Dress, drill order.

58th Field Battery will parade for instruction under Major T. B. Monk on Friday, the 25th instant, at 8 p.m. Dress, drill order.

Promotions—The Officer Commanding has been pleased to approve the following promotions with effect from 15-3-27:

7012. F.-Sgt. F. E. Dutot, 58th Field Battery, to be B.S.M., 55th Heavy Battery.

3029. Bdr. R. Eaton, to be L.-Sgt., 56th Heavy Battery.

3033. Bdr. J. Quayle to be L.-Sgt., 56th Heavy Battery.

Strength Increase—The following man having been duly attested is taken on strength and posted as under with effect from 15-3-27:

1056. Gnr. W. B. P. Edwards to 55th Heavy Battery.

Transfers—

7012. F.-Sgt. F. E. Dutot from 58th Field to 55th Heavy Battery, C.A., 15-3-27.

7112. Sgt. W. H. Currie, 55th Heavy Battery to H.Q., 15-3-27.

Strength Decrease—The following having applied for his discharge, is struck off strength from 15-3-27:

1056. Gnr. W. B. P. Edwards, 58th Field Battery, time expired.

Notice—Annual general meeting of the Regimental Rifle Association will be held on Tuesday, March 29, 1927, immediately after parade.

P. T. STERN, Maj. and Adjt.
5th (B.C.) Coast Brigade, C.A.

Canadian Scottish

Battalion Orders, Part 1

By Major D. B. Martyn, D.S.O., M.C., Commanding 1st Battalion (16th C.E.F.), The Canadian Scottish Regiment.

Victoria, B.C.
March 18, 1927.

Duties—Duties for the week ending Tuesday, March 29, 1927:

Officer of the week, Lieut. H. M. McGiverin; next for duty, Capt. P. R. M. Wallis, M.C. Battalion Orderly Sergeant, Sgt. F. Whitford; next for duty, Sgt. A. McEwan. Battalion Orderly Corporal, Corpl. E. H. Cabeldu; next for duty, Corpl. W. McPherson.

Parades—The Battalion will parade at the Drill Hall, Bay Street, on Tuesday next, 22nd instant, at 8:10 p.m. Dress, drill order.

Training — Non-commissioned officers and men will be formed up in line under the Regimental Sergeant-Major at 8:10 p.m. 8:10 p.m. to 9:30 p.m., ceremonial; 9:30 p.m. to 10 p.m., sports for all ranks. The swimming tank will be available for use after parade.

Notice!

Guard of Honor—All ranks desirous of taking part in the Guard of Honor will parade at the Drill Hall, Monday, 21st instant, at 8 p.m., for instruction. Dress, plain clothes.

Daily Orders, Part 2

Attestations—The undermentioned men having been duly attested are taken on the strength of the Battalion, and posted to companies, from the date stated against their names:

No. 564. Pte. J. G. Wheeler, No. 1, 12-3-27.

No. 565. Pte. R. S. Hawkes, No. 2, 15-3-27.

No. 566. Pte. T. O. Healy, No. 4, 15-3-27.

No. 567. Pte. I. E. V. Holms, No. 4, 15-3-27.

No. 568. Pte. H. Killick, No. 3, 15-3-27.

No. 569. Pte. B. Killick, No. 3, 15-3-27.

No. 570. Pte. H. A. M. Denny, No. 4, 14-3-27.

Discharges — The undermentioned N.C.O. having been granted his discharge, is struck off the strength of the Battalion from the date stated against his name:

No. 25. O.R. Sgt. B. H. Anderson, H.Q., 14-3-27.

Promotions and Appointments—

No. 401. Corpl. H. T. Crease, No. 4, to be Sergeant from 18-3-27.

No. 445. Corpl. G. Heale, No. 2, to be Sergeant from 18-3-27.

D. R. SARGENT, Mjr. and Adjt.
1st Battalion (16th C.E.F.), The Canadian Scottish Regiment.

No. 1 Company, 11 Machine Gun Battalion, C.M.G.C.

The Company will parade on Tuesday, March 22, 1927, at 8 p.m.

Dress—Drill Order.

Notice—There are still vacancies for a few desirable recruits. Particulars as to terms of service, etc., can be obtained from the Orderly Room, the Armories, on Tuesday evenings from 8 to 10 o'clock, or from any member of the Company.

W. A. R. HADLEY, Captain,
Commanding No. 1 Company

The silent watches of the night are those we forget to wind.

Rub It On At Bed-Time

For Deep Chest Colds

All colds should be treated with vapors, for vapors alone can carry the medication DIRECTLY to the air passages and lungs.

Vicks is a "vapor" treatment in salve form. For deep chest colds you first apply hot wet towels over throat and chest to open the pores, then massage briskly with Vicks for 5 minutes, spread on thickly and cover with a flannel cloth.

Vicks not only penetrates like a poultice or plaster, but the ingredients, vaporized by the body heat, are inhaled all night long.

This double action usually checks the most stubborn cold overnight.

VICKS VAPORUB

OVER 21 MILLION JARS USED YEARLY

Angus Campbell & Co., Ltd.

1008-10 GOVERNMENT STREET

See These New Springtime SILK FROCKS

Priced at

$27.50, $36.50, $39.00

They Are Exceptional Value

It was a far-sighted person who conceived these frocks, putting into them the qualities that would fit them for both workaday and social occasions. Smart women are going to buy them up quickly, seeing them as most value-full frocks for the money. In this collection you can find almost any color you have admired. Materials are flat crepes, crepe satins and georgettes.

New Black Satin Coats for Spring at

$35.00

If your taste leans toward a Spring wrap that has a bit of elegance in it and consequently will meet dress-up occasions well, choose a satin coat from this collection. They are trimmed with fur, and very special value at..... $35.00

New Foundation Garments

In the Correct Spring Modes

The foundation is an important factor in the smart woman's make-up for she knows that everything depends upon it.

Lines lovelier than you could ever believe possible for yourself are achieved so easily with these new foundation garments. Correct corseting is all that's necessary.

MAKE YOUR SELECTION FROM THE WELL-KNOWN MAKES

GOSSARD - MADAME LYRA
NEMO-FLEX
AMERICAN LADY
LADY MAC - D & A

VIEW WINDOW SHOWING

Come to our Corset Department and allow us to assist you in the selection of the model which will do most for your figure. A trial fitting does not obligate you in any way.

GRADUATE CORSETIERE AT YOUR SERVICE

ROCKLAND COURT

Corner Rockland Avenue and St. Charles Street

Modern Flats

Containing the Latest Improvements.

Open for Inspection Over the Week-End

For further particulars apply

PEMBERTON & SON

625 Fort Street Phone 388 Victoria, B.C.

Or on the Premises

Upholstery and Furniture Repairs

Get these done now before the busy Spring season is on. You can get prompt and better service now. We repair Furniture and Upholstery, have been doing it for twenty-eight years in Victoria, and our workmanship is first class and prices very reasonable. Phone 714 for free estimates.

SMITH & CHAMPION

"THE BETTER VALUE STORE"

1420 DOUGLAS ST. LIMITED.

Lots of Help Available For Springtime Jobs

Through the Friendly Help Association an appeal is made to any person who have even half-day jobs in garden work, housecleaning, minding children, driving a car, or any of the multitude of other tasks of short duration, to communicate at once with the Government Department of Labor (telephone 2125 for women, or 184 for men), which has a list of qualified men and women who will be only too glad to have the employment.

Liberals to Meet

A meeting of the Ward 5 Liberal Association will be held at the Liberal rooms, corner of Broughton and Government Streets, on Monday at 8 p.m.

Her Worst Worry Ended for a Dime!

A Body Sweetness that Even Perspiration Can't Spoil

All the trick laxatives in the world can't tempt people who understand the properties of cascara.

A hundred different drugs will purge the bowels, but a little natural cascara purifies the system clear through. Cleanses even the pores of your skin. Renders perspiration as inoffensive as so much dew!

Your grandparents took "salts" and slowly washed away the mucous membrane with the waste! Mineral oils are better, but they leave the coating that your blood must then carry off through the pores. But when you cascarize the system, you get rid of all the poisons by normal muscular action of the bowels.

Don't get in the habit of taking medicine for constipation—or even for auto-intoxication. If you have the habit, stop it. A candy cascaret is a delightful form in which to take cascara; children love them, and the taste tempts most grown-ups to take "more." And what a comfort to know you are in that clean, wholesome condition that does away with any need of deodorants, even in warmest weather! Try a cascaret tonight! All druggists, 10c and 25c.

"WHAT A JOY it was to find such an aid to utter cleanliness! My system is so purified, perspiration doesn't stain my garments and I just forget self now, after I've taken one or two—

CASCARETS

The Daily Colonist

Established 1858

The Colonist Printing and Publishing Company, Limited Liability

J. L. Tait, Business Manager

Subscription Rates by Carrier and by Mail in Districts Contiguous to Victoria, Served by Colonist City Carriers:

Yearly $12.00
Monthly 1.00

Subscribers in ordering change of address should be particular to give both old and new address.

Subscription Rates by Mail:
To Canada, Great Britain, the United States and Mexico, except districts as above:

Yearly $6.00
Half-Yearly 3.00
Quarterly 1.50

All subscription rates payable in advance. Mail subscribers are requested to make all remittances direct to The Daily Colonist.

Sunday, March 20.

MARITIME RIGHTS

The Federal Government's decision to accept a considerable portion of the recommendations contained in the Duncan Report on Maritime Rights is at least a step in the direction of solving what is one of the most serious problems that have arisen internally since Confederation. Only time, combined with the effect that the alleviating methods to be employed will have, can determine whether the feeling which undoubtedly maintains in the Maritimes will be assuaged. What is proposed to be implemented by legislation at the present session of the Federal Parliament contains provisos. The twenty per cent reduction in freight rates on the Canadian National is subject to modifications respecting international rates and through import rates at sea, matters over which the Federal Government has no control, except as regards its own merchant marine. The question of the future provincial subsidies to be given in the Maritimes is contingent on the decisions to be reached at a conference between Ottawa and all the provinces. In this particular there are, however, money grants to be given to the Maritime Provinces pending the decisions in question, and this is acknowledgment by the Federal Government that there has been unfair treatment in the past.

The Government is doing nothing about the Customs tariffs on coal, anthracite and coke; that is to say nothing for the time being, because the question is being referred to the Tariff Advisory Board for recommendations. It is doing nothing about providing bounties with respect to steel in the manufacture of which Canadian coal is employed. There are to be harbor commissions at Saint John and Halifax and there is a plea for co-operation between the Federal authorities and the Maritimes to promote colonization in the latter part of Canada. Thus, all round, the relief is partial, not fulfilling the requirements of the Maritimes, but at least going a fairly substantial way in this direction. British Columbia has the deepest sympathy with the claims of the Maritimes. It wants to see their problems adjusted in such a way that prosperity will be theirs again. If what the Government proposes accomplishes this it will be easily the biggest thing that the present regime at Ottawa has done during its terms of office.

CLOTHES

While the public are surfeited with diet recipes, supposed to be conducive to better health, but little attention is paid to other conditions of the body which are probably as contributory in their way to man having become heir to the ills of all the ages. There is, for instance, the question of clothes. Modern clothing is better, from a health standpoint, than it was some thirty years ago but it still leaves much which might be abandoned. Civilized peoples are wedded to clothes, often to their physical detriment, but there is too little study bestowed both on the gradations of weight to be worn according to varying weathers and the colors which are most conducive to health. If man and woman, by some process which would perhaps take some generations, could do with far less clothes than they wear now-a-days, they would be all the healthier. As it is woman has a clear advantage over man in this respect inasmuch as her clothes are invariably lighter and healthier than those worn by the stronger sex.

A dog has this advantage over a human being in that his hair weighs only a few ounces while man carries pounds of artificial garments. Darwin tells of South American natives whose skin is their only protection, and yet the climate where they live is much more inclement than ours. These natives cover themselves with fish oil to keep the rain off. Among those native races, at least in the time of Darwin, infanticide was resorted to so as to reduce the excess population. The health of these natives is apparently so vigorous that there is no falling birth-rate problem. It is historically known that man has clothed himself for the last 5,000 years in some form or other. It is during those centuries that disease has developed to the extent which it has reached today. Clothes have certain values and certain detriments. Certain clothes, and particularly those of a white color, rob man of the sun rays which he ought to get. It is an extraordinary thing that often enough human beings in taking exercise wear white clothes, just at a time when they flatter themselves that the rays of the sun are doing them most good.

Professor Leonard Hill says that the effect of different colors in absorbing sun rays is shown by exposing stripes of black, red, green and white fabrics to the sun's rays while lying on snow. The black, which absorbs the sun's rays quickly, will sink into the snow; the red will sink rather less quickly; the green and white which reflect the sun's rays hardly sink in at all. The heat-retaining power of clothes, he says, does not depend on the fibres but on their power of entangling the air. In fur only two per cent is solid matter and the rest captive air. In the ordinary overcoat 75 per cent of air. Smooth linings to clothing reduce the permeability of the fabric. Professor Hill says that clothes are considered from the viewpoints of their wearing, of their resistance to washing and because of fashion; and he notes that a colossal amount of money is spent for pure vanity without any consideration of keeping the body warm.

From the standpoint of pure health, grease would appear to be the best clothing of all. It is used by long distance swimmers for protection. The natural grease of the body is an excellent protection itself and that is why Sir Almroth Wright objects to the use of soap in washing because it takes away the natural grease from the body. Grease, and especially the natural grease, keeps microbes away, and when it is washed off the skin it needs to be replaced. If investigators of modern habits are to be believed there are ills that may be traced to clothing and the custom of using soap. Neither custom is likely to be abandoned, and yet, while they are maintained, man continues to fight against the forces of Nature and suffers in the process.

BOLSHEVISM IN CHINA

Mr. Eugene Chen's Government of Canton has promised the British Government that there will be every protection accorded to British trade. Within certain areas it may be possible to fulfil this promise, but such are conditions in China that there are whole territories owing allegiance to the Cantonese but where the Nationalist Party cannot give the protection which it has promised. In the interior of Kiangsi state, where Bolshevism is rampant, there is a particular campaign directed against the British. The movement there is also remarkably anti-Christian. Mission properties have been seized everywhere. The Chinese agents of British merchants have been subjected to every sort of indignity. They have been imprisoned by magistrates appointed by the Nationalist Government. They have been fined sums running into many thousands of dollars for the crime of being "agents of British merchants." British goods have been seized without any restitution, and in one case they were sold so as to swell the funds of a labor union.

Whether or not the Cantonese ultimately triumph throughout China, and more likely so if they do, there will continue to be mob rule in many districts. The Government offices of the Cantonese are plentifully besprinkled with a personnel of Russian advisers who are actively engaged in Soviet propaganda. Keen observers of the processes accompanying China's revolution see in them many possibilities of the country "being harnessed by Soviet Russia to the chariot of world revolution."

A JUBILEE NUMBER

This is Canada's Year of Jubilee, and in anticipation of the celebration of that memorable event in the history of the country The Montreal Herald has issued a very attractive and extremely valuable number of 132 pages. The special number of our Montreal contemporary is not a thing to be glanced at casually as a curiosity and thrown aside as possessing no permanent value. It is printed on fine paper and contains a large amount of exceedingly valuable matter dealing with the resources and business of Canada, contributed by leading public men and masters of industry. If anyone is doubtful about the prospects of Canada, a careful study of the contents of the special number of The Herald, which contains a lengthy series of authoritative reviews of business during the past years and optimistic predictions of the prospects for the coming years, will remove such doubts and confirm his faith in the future of the Dominion, as well as enabling him to join enthusiastically in the coming celebration of the Year of Jubilee.

The Weather

Meteorological Office, Victoria, B.C., at 2 p.m., March 19, 1927.

TEMPERATURES

	Min.	Max.
Victoria	12	48
Vancouver	38	46
Kamloops	36	44
Barkerville	12	34
Prince Rupert	42	46
Estevan	42	44
Atlin	30	40
Dawson, Y.T.	18	42
Portland, Ore.	34	52
San Francisco, Cal.	52	66
Seattle	38	48
Spokane	30	48
Penticton	24	52
Vernon	26	47
Grand Forks	26	46
Nelson	32	42
Cranbrook	16	40
Calgary	2b	26
Edmonton	8	30
Swift Current	10b	32
Prince Albert	14b	22
Qu'Appelle	14b	18
Winnipeg	8	20

FORECASTS

Victoria and Vicinity—Light to moderate winds; partly cloudy, with showers.

Vancouver and Vicinity—Partly cloudy, with rain.

SATURDAY

Maximum	45
Minimum	42
Average	43
Minimum on the grass	34

Rain, .02 inch.
General state of the weather, rain.

5 P.M. Weather Reports

Victoria—Barometer, 30.48, wind, S.W., 2 miles; raining.

Vancouver—Barometer, 30.46; wind, S.E., 4 miles; raining.

Kamloops—Barometer, 30.36; wind, N.W., 4 miles; cloudy.

Barkerville—Barometer, 29.34; calm; cloudy.

Prince Rupert—Barometer, 30.12; wind, S.E., 18 miles; cloudy.

Estevan—Barometer, 30.40; wind, S.E., 10 miles; raining.

Teloosh—Barometer, 30.44; wind, E., 14 miles; raining.

Portland, Ore.—Barometer, 30.40; wind, N., 4 miles; cloudy.

Seattle—Barometer, 30.46; wind, N.W., 4 miles; cloudy.

San Francisco—Barometer, 30.30; wind, W., 12 miles; fair.

Note and Comment

By R. B. D.

Judge Coatsworth, of Toronto, has sentenced a very ungentlemanly sort of person named Sterry to sixty days in jail. The charge on which Sterry was tried, convicted and sentenced was somewhat unusual—a charge of blasphemy, of writing, printing and circulating "scurrilous and opprobrious, indecent and libellous criticism of God, the Scriptures and the Christian religion."

* * *

The ungentlemanly sort of person will, of course, claim that he is a persecuted person; that in Canada a man may not entertain contemptuous views of the conventions of the times and give currency to his advanced opinions without incurring the risk of public persecution and deprivation for a term of his personal liberty, that therefore there is neither mental nor physical freedom in Canada.

* * *

But it is not likely that legal action was taken against Mr. Sterry for the purpose of vindicating the character of the Deity, the reputation of the Holy Scriptures, or the sanctity of the Christian religion. There are doubtless some individuals in Canada whose private views on matters of religion and theology are practically identical with the opinions of Mr. Sterry. There are some individuals who have publicly expressed such views, and were not prosecuted for expressing them because they expressed them in a manner quite different from the manner of Mr. Sterry.

* * *

After all, while some persons of exceptional endowments and more than ordinary human knowledge may privately despise the mental limitations of the masses of the people, the exceptionally endowed persons, if their feelings are as fine as their endowments are large, will never coarsely and brutally publicly utter words that will offend the sensibilities of their less fortunate neighbors.

* * *

There are nine millions of people in Canada, a vast majority of them Christians in spirit if not always living in strict accordance with the letter of Christian formula. But the millions of Christians in Canada are not all united in one religious denomination. The body of Canadian Christianity has many members. Under the circumstances the importance of the inculcation of a spirit of tolerance in the minds of the millions of the people of Canada will be understood.

* * *

Canadians in different parts of Canada were not always noted for their feelings of tolerance or of Christian charity. There was a time in the history of Canada when Christians in one section of the country appeared to hate each other intensely "for the love of God." That un-Christian feeling, happily for Canada and the Canadians, is dying, if it is not dead. The Protestant has reached the conclusion that the manner in which the Catholic may choose to approach the Throne of Grace is no personal business of his. The Catholic has made up his mind that the manner in which the Protestant may choose to worship and serve God is no personal business of his. Canada happily is free from religious strife, although, owing to the pernicious activities of some incendiaries who know nothing of the true spirit of the Christian religion, there may be spasmodic outbursts of intolerance in some parts of the country.

* * *

As the nine millions of people who at present live in Canada will soon be multiplied many times by the influx of millions of people from many parts of the earth, and as those additional millions of people will bring their religious convictions with them, the importance to the country of tolerance in religious matters will be understood. Intolerance and strife in religious matters in a country inhabited by a mixed population would be a menace to the peace of all the people. As the Protestant has the good taste to respect the religious views of his Catholic neighbor, and the Catholic gentleman will never think of insulting his Protestant neighbor by coarse references to his religion, why should a boor who boasts that he is afflicted with no religious convictions be permitted to offend people of all kinds of religious convictions by references to matters they regard as sacred?

* * *

The sentence imposed by Judge Coatsworth on the man Sterry doubtless will be criticized upon the ground that it imposes restrictions upon freedom of speech in a country in which any individual is supposed to enjoy the inalienable right to "say the thing he will." Then the law under which the sentence was imposed was an ancient statute which has not been involked in Canada for many years, if ever. Certainly the utterances of Sterry could not be considered a menace to religion. The utterances and writings of the late Colonel Robert G. Ingersoll, a man of culture and refinement, were not a menace to religion, as events have demonstrated. The Colonel appealed to reason. Sterry appeals to violence and strife. His methods are the methods of Bolshevism. At least Judge Coatsworth appears to have thought so, and in the interests of social peace and tranquility he sent the agitator to jail.

Letters to the Editor

No letter to the editor will be inserted except over the proper signature and address of the writer. This rule admits of no exception.

Good Music in Victoria

Sir,—Next to the love of God and the love of our fellow men, probably good music has the greatest influence in refining and uplifting our lives.

Therefore it is with much pleasure we have noted the announcement of a programme of real good music to be given in the city on Wednesday next. The occasion is the celebration of the centenary of one of the greatest and noblest of composers, perhaps the greatest in some respects—Beethoven, who died in March, 1827. Victoria possesses a large number of skilled and talented musicians and the programme next Wednesday includes some of the best in the city.

All musicians and lovers of good music should support to their utmost these efforts, and then we should have more good music in the community, which would have very beneficial results, particularly on the youth.

While on this subject, I should like to say how much we enjoyed and appreciated the writing of "R.B.D." in your paper recently on the subject of Gilbert and Sullivan's operas.

J. P. WOOD.

1139 Hilda Street, Victoria, B.C., March 18, 1927.

The Rhyming Optimist

By Aline Michaelis

Oh, there are words of silver sheen,
and glowing, golden words that flutter through the mind and heart like joyous, singing birds! And there are tender, loving words whose syllables disclose such beauties and such fragrance as shame the budding rose. Strange, combre words there are as well to fall upon the soul with sounds that mock the passing bell when its grim echoes roll. Words gay and sad, words harsh and sweet, they come in endless throng, some words with wistful meaning fraught and some as glad as song! And yet, in all this eager host, no word that I can find to tell the splendors of your soul the beauties of your mind. No word to tell how dear you are and none by which to prove the deep, abiding gift I make of changeless faith and love.

AN INVALID

I

Oh God! Why is it I am here,
Eating my heart out year by year?
From my far corner where I lie,
I've watched the days and months roll by;
I've watched the seasons come and go,
From Spring's soft green to Winter's snow—
As I lie here!

Oh, God! How many a long, long day
I've watched the slow hours pass away!
How many a long, long night I've lain,
Waiting for day to come again!
Watching the stars that fade and die,
When Dawn's pale fingers gild the sky,
As I lie here!

Oh, God! Who watchest over all,
And marketh the lone sparrow's fall!
Is it Thy purpose, Lord, that I
Should linger thus until I die?
Till Joy, Hope, Faith, all fade away,
And Soul and Body both decay,
As I lie here!

Oh, God! If Thou would'st but restore
To me the joy of health once more!
Could I but feel in every vein,
The glow of careless strength again!
Then I'd forget the wasted years,
The heart's sad thoughts and inward tears,
And bless Thy Name!

II.

But as within my troubled mind,
I strove in vain a cause to find,
For my sad fate—I seemed to hear,
A still, small voice within mine ear—
"Have patience, thou; do I not know
All that thou hast to undergo?
Did'st think thy prayers could Me ne'er reach,
Amongst the many who beseech?
Know this, that not a single cry
From one sad soul is lost on high;
By suffering only can men gain,
Those qualities of heart and brain
That pleasures stifle, ease destroy,
That, sown in tears are reaped in joy?
Learn patience, courage, faith; these three
Shall serve as weapons unto thee
To conquer pain and banish care,
And trample down the giant Despair!
Fight on, fight on, and trust in Me;
Fight on, I haply thou shalt see
One day, when thou hast run thy race,
Not darkly then, but face to face!"

—P. T. Dark.

New Brunswick Premier Pleased With Result

SAINT JOHN, N.B., March 19.—Hon. J. B. M. Baxter, Premier of New Brunswick, commenting today on Premier King's statement on the Federal Government's action on the Duncan Commission's recommendations, said:

"The result is a complete vindication of the attitude taken by public men in the Maritime Provinces during the last few years. It is a complete refutation of statements made by some people who claimed that the whole movement was simply political.

"I am quite satisfied with the action the Government proposes to take. I can see that there must be some consideration given to international traffic in the matters of freight rates.

"The biggest thing in connection with the whole matter is that the action taken demonstrates the real unity of Confederation."

People who give themselves away are not always charitable.

FIFTY YEARS AGO TODAY

(From The Daily British Colonist of March 20, 1877)

Marine Disaster—The ship Don Nicholas, coal laden from Nanaimo, bound for San Francisco, sprung a leak about seventy miles outside Cape Flattery on Monday. The men were at once set to work at the pumps, but finding that the water gained on them (the pumps being old and not sucking well) the bark hailed the steamer Mastick, which happened to be slowly passing. The Mastick towed the bark into Royal Roads yesterday afternoon.

Treasure Shipment—The following amounts of treasure were shipped by the Dakota yesterday for San Francisco: Bank of British North America, $32,739; Bank of British Columbia, $6,137; F. Garesche, $5,250; in all, $44,126.

Mr. Beaven's Bill Introduced—On Thursday Mr. Beaven introduced a bill entitled "An Act to enable Municipal Corporations to pass by-laws for the sale of land for taxes."

GOVERNOR-GENERAL TO PRESENT BADGE

Mr. R. Ross Sutherland, Former Provincial Commissioner of Scouts, to Be Honored

Information has been received from His Honor the Lieutenant-Governor, that His Excellency the Governor-General, Chief Scout of Canada, has consented to present the order of the "Silver Fox" to Mr. R. Ross Sutherland, late Provincial Commissioner of the Boy Scouts Association. This ceremony will take place at Government House on Saturday afternoon, March 26, during the inspection of local Boy Scouts and Wolf Cubs.

The "Silver Wolf" is granted at the discretion of the Chief Scout to those who perform exceptionally valuable work on behalf of the Boy Scout movement, and the presentation now to be made is in recognition of Mr. Sutherland's efforts during the years 1921-1926.

While under the leadership of the late Provincial Commissioner, the number of Boy Scouts and Wolf Cubs in British Columbia grew from a total of 1,300 in the year 1921 to over 3,600 at the end of last year, and the Boy Scouts' Association was organized in many new centres of the Province. The general policy adopted, however, was that of improving the quality of Scout and Cub work, and more strongly inculcating the Scout spirit, rather than rapidly increasing the numerical strength of the boy membership.

In commenting upon the last annual report, Dominion headquarters officials stated that the quality of scouting in British Columbia was of an high a standard or perhaps even higher than that of any other Province.

The work of the Boy Scouts' Association is of an honorary nature throughout, with the exception of one paid official who acts as Provincial secretary. It is necessary, however, that funds be available for the further extension of the movement, the upkeep of a Provincial headquarters office, traveling expenses, etc. With the exception of a small Government grant, these funds are obtained through voluntary contributions, and it is hoped that those who are unable to take an active part in the work of the association will in an increasing number give their support in this manner.

General Victor Odlum, for several years a staunch supporter of scouting, has assumed the duties of Provincial Commissioner.

B. C. Products Week Set for Early Summer

"Buy B.C. Products Week" will be staged throughout British Columbia from May 30 to June 4.

This action was decided upon at a joint meeting of local manufacturers as represented by the features committee of the B.C. Products Bureau and representatives of the large departmental stores and officials of the Retail Merchants' Association. The Hudson's Bay Company, Spencers Ltd. and Woodwards Ltd., of Vancouver have pledged their wholehearted support and will devote their windows, store space and newspaper advertising to B.C. goods during that week.

B.C. Products Bureau will appeal to all other merchants throughout the Province for support and will assist them in staging attractive displays. Hotels and restaurants will be asked to feature B.C. goods on their menus. The schools will be asked to teach special lessons on B.C. industries. Theatres will be asked to run special films, while many other forms of publicity will be undertaken by the B.C. Products Bureau and manufacturers individually.

The citizens of B.C. will be asked to do their share by purchasing B.C. goods, not only during this week but every other week in the year.

Fires in Cuba Burn Tracts of Sugar Cane

HAVANA, March 19.—In Camaguey Province yesterday 9,500,000 pounds of sugar cane was burned. Recent fires in the Province burned 500,000,000 pounds, but most of it was saved in good condition for sugar grinding.

For the Spring Wedding

—China Silver or Glass —From Weiler's

Silver of a quality that makes it fit to be a lifelong treasure—glass in the new colored motifs—china from England—china which bears the names of makers famous throughout the world.

Truly, there is no better place in town to choose wedding gifts—nor better values—than Weiler's.

WEILER'S

Complete House Furnishers

Government Street Established 1862

We Have Resumed Operations

AFTER A SHUTDOWN OF THREE MONTHS

We Can Now Fill All Orders—None Too Small, None Too Large

Best Material—Prompt Delivery

Phone 7060

C.P.S. Lumber and Timber Co., Ltd.

Discovery and Store Street

THE GRAY LINE

Victoria-Nanaimo Stage

Operated by Empress Taxi & Sightseeing Co., Ltd.

Latest and Most Up-to-Date Parlor Coaches

Lv. Dominion Hotel 8:30 a.m., 3:30 p.m.
Arrives Nanaimo 12:30 p.m. and 7:30 p.m.

Via West Saanich Road and Mill Bay Ferry on Northbound Trips

PURE Creamery Butter

Our Own Brand

CENTRAL CREAMERIES LTD.

Another British Columbian Praises

"I-ON-A-CO"

Read what Mr. James Bryce, well-known in Victoria and Vicinity, has to say regarding

Wilshire's I-ON-A-CO

GAYLORD WILSHIRE
Inventor of the I-ON-A-CO

Every day there comes to the I-ON-A-CO Offices letters which give most authentic testimony regarding the curative powers of this wonderful discovery of Gaylord Wilshire's.

The relief from dread maladies which those who testify have experienced, you too may enjoy. Visit our offices.

1113 Government

Where a demonstration requiring only a few minutes, and without cost to you, will convince you that the miraculous results attributed to I-ON-A-CO have been built on a foundation of facts.

Sidney, B.C.,
March 17th, 1927.

To Wilshire's I-ON-A-CO,
1113 Government Street
Victoria, B.C.

Dear Sirs,—

For twenty years, possibly longer, I have been suffering with stomach trouble, and of late years anything in the nature of solid food was nothing short of poison to me and kept me practically walking the floor the greater part of the night. Sleep was broken and I felt irritable and depressed. Rheumatism also caused me considerable pain and I was generally used up, so much so that two years ago I had to give up farming, disposed of my farm and quite decided that my days for work were over. In addition, I have been troubled with constipation since my stomach trouble began. Four weeks ago I purchased one of Wilshire's Magnet Belts. I can now enjoy any kind of food without ill effect and sleep quite well. My constipation is entirely relieved. I am brighter in every respect and feel that life is worth living. My rheumatism trouble is gradually disappearing and, although I am seventy-two years of age, I go about doing all sorts of work and enjoy it. I hope that you will publish this letter as I know that there are many who have suffered as I have done, and possibly do not know that none of us are too old to find relief.

Yours truly,
JAMES BRYCE.

Miss Jessie Mackenzie and Miss Nellie Jones, both long experienced in matters pertaining to the physical welfare of humanity, are in attendance in our Government Street offices, and have charge of the demonstrating department, where you may rest assured of the most skilful and careful attention.

I-ON-A-CO Offices—1113 Government St

Office Hours: 9 A.M. to 6 P.M., Weekdays Only

Telephone 2362 H. A. GOWARD, Sales Manager

ESTABLISHED 1885

Ford Shoes Are Here

At $5.00 Per Pair

IN ALL LATEST MODELS VIEW WINDOWS

Maynard's Shoe Store

649 Yates Street Phone 1232

WHERE MOST PEOPLE TRADE

For Clean-Up Week

We send out men to do any repairs or alterations, such as fences, sidewalks, steps, verandas, etc. We make to order anything in wood—Window boxes, window screens, cupboards, kitchen cabinets, bookcases, sideboards, radio cabinets, etc. Let us estimate on your requirements. Your order will help in the employment of disabled soldiers.

The Red Cross Workshop

584-6 Johnson Street (Just Below Government) Phone 2169

B.C. FUNERAL COMPANY (HAYWARD'S LIMITED) 734 BROUGHTON ST TELEPHONE 2235 ESTD. 1867

Victoria's Only Exclusive Piano House
Knabe—Willis—Chickering—Ampico

Notice to Piano Students

Come and hear Olga Steeb render "PASTORALE VARIEE" on the "AMPICO" which is to be an open competition number at the forthcoming Victoria Musical Festival.

It will help you with your study of this piece by showing **exactly** how it should be played.

"Ampico" is obtainable on Vancouver Island only at this store, in Knabe, Willis and Chickering pianos.

Willis Pianos
LIMITED
1003 Govt. Street Phone No. 514

Maintain an even temperature these chilly days by using Island Coal.

Nanaimo-Wellington

Single Screened Nut at $9.75 is ideal for the furnace. Phone 1377 for a trial. Our Coal Is All Coal.

Victoria Fuel Co., Ltd.
1203 BROAD STREET

A clear-toned sermon at your call
Turn the dial and hear it all
And yield to sacred music's thrall.

SUNDAY also gives you a variety. Radio is a daily event with the programme open to your inspection and choice. We carefully test radio equipment before we offer it for sale.

SOLVE PROBLEMS AT

KENT'S
RADIOS PHONOGRAPHS
6-4 YATES ST
PHONE 3-149

FUNERAL NOTICE

All members of L.O.L. 2394 are requested to assemble at the B.C. Funeral Parlors on Monday, March 21, at 2:15 p.m., to attend the funeral of our late brother, H. G. Brown. All members of brother and sister lodges are invited to attend.

BRUCE McNAUGHTON,
Secretary, L.O.L. 2394.

FUNERAL NOTICE

Members are requested to attend the funeral of the late Brother H. G. Brown, Monday, March 21, from B.C. Funeral Parlors at 2:15 p.m. Members of Sister Lodges and visiting members are invited to attend.

Yours Fraternally,
J. SMITH, Secretary.
Lodge Alexandra, No. 114, S.O.E.

LOCAL TRAVELERS ELECT NEW OFFICERS

Mr. A. C. Livesay Is Named Senior Councillor—Past Grand Councillor Gardiner Addresses Meeting

MR. A. C. LINDSAY
Newly-elected Senior Councillor of Victoria Council 434.

The annual election of officers of the United Commercial Travelers was held last evening in the Knights of Columbus Hall, Government Street, with the following results:

Senior councillor, Mr. A. C. Lindsay; junior councillor, Mr. W. L. Woodhouse; past senior councillor, Mr. C. M. Marshall; conductor, Mr. H. W. Murdock; page, Mr. W. Humberstone; sentinel, Mr. P. Walker; executive, Messrs. W. Webster, R. Jameson, F. Beach and E. F. Fatt; delegates to the Grand Council, Messrs. C. M. Marshall, A. C. Lindsay, and alternates, Messrs. E. G. Rowbottom and J. Dinsmore; chaplain, Mr. W. H. Hayward. Mr. E. M. McConnan was again elected secretary-treasurer.

Past Grand Councillor Charles Gardiner addressed the council.

With the Ex-Service Organizations

In Victoria and District

Tuberculous Section

The Tuberculous Section of the B.E.S.L. will hold its regular general meeting at the clubrooms, Yates and Langley Streets (upstairs) on Tuesday at 8 o'clock.

At the Army and Navy Veterans in Canada smoker Saturday night, artists appearing on the programme from the Coliseum were Jim Howard, comedian, and Bert White, with his one-stringed violin. Miss Kitty Salmon, Bill Debrow and Pat McCulloch from the Variety, also helped with the programme.

During the entertainment planned by Comrade McBride, of the entertainment committee, songs and other turns were put on by Comrades Doncaster, Longden, Bramley, Seguin, Gardner, Uglow, Rivers, Clare, Lipsey, Capt. Money, Rowe, Frith, Jasper and McKinnon. Mr. P. Fletcher acted as accompanist during the programme.

Britannia Post Smoker

A smoker was held at the Britannia Post of the Canadian Legion of the B.E.S.L. last night in the clubrooms, Johnson and Broad Streets.

The Variety Theatre quartette, composed of Bill deBrow, Silver Hunt, Daddy McCulloch and Kitty Salmon; and Comrade Uglow, bone expert; Harry Ashton, Bert White, Tom Obee, W. G. Stone, W. Webb, W. Thomas, Nobby Faulkener, Tom Uglow and James Howard, contributed to the programme.

Goatbreeders to Meet

The local branch of the Goat Breeders' Association will hold its regular meeting on Monday evening, March 21, at 8 o'clock at the Y.M.C.A.

PROGRAMME TO BE BROADCAST

ROTARIANS WILL HEAR MR. MORGAN EASTMAN SPEAK AT LUNCHEON ON THURSDAY

Mr. Justice Morrison Will Address Knights of Round Table at Kiwanians' Lunch at St. John's

CLUB CALENDAR

MONDAY—Gyro Club, Chamber of Commerce; luncheon, 12:10 p.m.
MONDAY—Ye Loyal Knights of Ye Round Table, Empress Hotel private dining-room; supper, 6 p.m.
TUESDAY—Kiwanis Club, St. John's Church schoolroom; luncheon, 12:10 p.m.
WEDNESDAY—Y's Men's Club, Y.M.C.A.; luncheon, 1 p.m.
THURSDAY—Rotary Club, Empress Hotel ballroom; luncheon, 12:10 p.m.
FRIDAY—One Hundred Per Cent Club, Dominion Hotel; luncheon, 12:45 p.m.

Mr. Morgan Eastman, of the Eastman Advertising Company, Vancouver, will address members of the Victoria Rotary Club at their luncheon on Thursday in the Empress Hotel ballroom. His topic will be "Success." The Rotary orchestra will commence playing at 12:10 p.m. The entire programme will be broadcast over Radio Station CFCT.

Mr. Justice Morrison, of the Supreme Court of British Columbia, will be the speaker at the weekly supper meeting of the Victoria Table of Ye Loyal Knights of Ye Round Table, which will take place tomorrow night at 6 o'clock in the Empress Hotel private dining-room.

The Kiwanis Club will hold its luncheon meeting on Tuesday in the schoolroom of St. John's Anglican Church, Quadra Street. The clubmen will be the guests of the St. John's Ladies' Guild, which will also provide the entertainment. Rotarian Rev. F. A. P. Chadwick will deliver an address.

Victoria Gyros will hear Mr. Patrick Philip, deputy minister of public works, give a discourse that will be of especial interest to British Columbians at the club luncheon tomorrow at noon in the Chamber of Commerce. The Gyro Syncopators will render musical features.

There will be no general meeting of the Kumtuks Club this week, but a session of the Canadian History Group will be held on Tuesday night at 8 o'clock at the residence of Miss Marlatt and Miss Snider, Savoy Mansions.

Canadian Legion of B.E.S.L. Makes Protest

The urgent need of the Canadian Legion of the British Empire Service League to look after the interests of ex-service men is indicated by an incident which the Britannia Post of the B.E.S.L. was recently requested to protest to Ottawa.

An American vessel was taken into quarantine by a local pilot, an ex-R.N.R. officer, on being cleared the said pilot was asked to take the ship on to Port Angeles, where an American pilot was taken aboard to continue to navigate the ship on to a Canadian port.

Obituary

WALES — The funeral of Mrs. Sarah Wales took place yesterday afternoon from the residence, 1051 Southgate Street, at 2:15 o'clock, proceeding to St. John's Church where service was held, Rev. F. A. P. Chadwick officiating. Mr. G. J. Burnett presided at the organ. The following acted as pallbearers: Messrs. H. A. Jessu, M. D. Cuzner, F. F. McKitrick and H. D. Miller. Interment was in Ross Bay Cemetery.

BROWN— The body of H. Gardiner Brown is at Hayward's B.C. Funeral Chapel, from where the funeral will take place on Monday afternoon at 2:15 o'clock. Rev. Dr. W. J. Sipprell will conduct the service. Interment will be in Royal Oak Burial Park.

LONGMAN—Mrs. Mary Longman, aged fifty-two years, died suddenly in this city yesterday afternoon. She was born in Waterloo County, Ontario, and came to Victoria two years ago from Bengough, Sask. Mrs. Longman is survived by her husband, J. H. Longman, 1441 Walnut Street, and one son, James, of Medicine Hat, Alta. The body is at the S. J. Curry & Son Funeral Home, Quadra and Broughton Streets. Funeral arrangements will be announced later.

DRINK WATER TO HELP WASH OUT KIDNEY POISON

If Your Back Hurts or Bladder Bothers You, Begin Taking Salts

When your kidneys hurt and your back feels sore, don't get scared and proceed to load your stomach with a lot of drugs that excite the kidneys and irritate the entire urinary tract. Keep your kidneys clean like you keep your bowels clean, by flushing them with a mild, harmless salts which helps to remove the body's urinous waste and stimulates them to their normal activity. The function of the kidneys is to filter the blood. In 24 hours they strain from it 500 grains of acid and waste, so we can readily understand the vital importance of keeping the kidneys active.

Drink lots of good water—you can't drink too much, also get from any pharmacist about four ounces of Jad Salts; take a tablespoonful in a glass of water before breakfast each morning for a few days, and your kidneys may then act fine. This famous salts is made from the acid of grapes and lemon juice, combined with lithia, and has been used for years to help clean and stimulate clogged kidneys; also to neutralize the acids in the system so they are no longer a source of irritation, thus often relieving bladder weakness.

Jad Salts is inexpensive; cannot injure; makes a delightful effervescent lithia-water drink, which everyone should take now and then to help keep their kidneys clean and active. Try this; also keep up the water drinking, and no doubt you will wonder what became of your kidney trouble and backache. (Adv.)

Australians Begin Effort To Oppose American Film Ascendancy in Antipodes

WHILE most countries are crying out against America's virtual monopoly of the world motion picture market, Australia is making a gallant attempt to establish a film industry of her own, according to Mr. J. C. Bendrodt, formerly of this city, now of Sydney, N.S.W., where he is one of Australia's best known producers in the theatrical and amusement business.

Mr. Bendrodt is paying a short visit to his native city after a business trip to the United States.

The Union Theatres Limited have established a studio in Sydney, Mr. Bendrodt says, and their first picture, based on the book, "For the Term of His Natural Life," was completed and ready for its premiere at the time he left Australia, about two months ago.

Written by an Australian, the book from which the motion picture is derived, is considered in the Antipodes as one of the literary works worthy of description as Australian classics. The story deals with the experiences of a man sentenced to imprisonment in the old-time penal colonies of Australia. The picture cost more than $200,000 to produce and most of the scenes were "shot" in an abandoned convict settlement in Tasmania.

To Make Own Films

Mr. Bendrodt described this effort as the opening gun in Australia's campaign to make her own films, with Australian theme and atmosphere more palatable to the Australian public than those of imported films. If the picture is a success others will be produced by the same company.

Australian capital financed the enterprise and the producers were not hampered by any lack of it. But the company saw fit to import Eva Novak and a well-known Los Angeles actor to play the leads, and, in addition, an American director and American technical experts and camera men.

Films have been made in Australia before now, Mr. Bendrodt says, but they have never been a real success. It is perhaps an unfortunate conjunction of ideas—but he, himself, used to play small parts in them, he adds. The truth is that none of the pictures were able to face the competition of American films.

"This last effort, however, is the first picture really backed by sufficient and representative Australian capital," Mr. Bendrodt declared. "It is the first Australian effort to have a real chance to succeed. There has been no stint of money in producing it and, for the first time, American technical methods have been used."

Mr. Bendrodt believes that it will be a long time before Hollywood's grip on the film industry is broken by foreign competition. With the exception of Germany, he said, there was no doubt that America made the best pictures. Many of them were distinctly bad, of course, but the best pictures did come from America, nevertheless.

Backed by Great Resources

The American industry had the advantage of tremendous resources of money. If an actor or director showed talent, or genius, in the production of films in the older countries, Hollywood promptly offered far more money than he was receiving in Europe and bought him for the American industry. American control of theatres and film exchanges throughout the world gave the United States a powerful hold for foreign competition to loosen.

Hollywood, moreover, had an unrivalled position in the matter of facilities for the economic production of pictures. In Hollywood were grouped all the subsidiary industries necessary for the success of picture production. Specialized mechanical contrivances, costumiers on a large scale and experts on practically every conceivable subject of interest to the motion picture world were at Hollywood's beck and call.

Contrasting Australia's position in this respect, Mr. Bendrodt said that it would cost millions of dollars more than the American expenditure on a picture like "Old Ironsides" to make such a film in the Antipodean country.

American pictures have captured the Australian market, not because the Australian is unpatriotic towards British-made films, but because he demands the best for his money. The Americans supply the best, as well as the worst, because American money is able to buy up the brains of the motion picture world.

Causes of Mission

As head of his own group of associated amusement companies in Australia and as representative of Phillips Bros. Incorporated, one of the leading picture interest in the Commonwealth, Mr. Bendrodt has been on a mission to the United States to secure theatrical motion picture, theatrical and cabaret talent for Australia. While in California he formed an affiliation with the Western Vaudeville Managers' Association of Los Angeles, who are associated with the Orpheum circuit company, to supply such feature acts and artists as his enterprises may need in Australia.

When he returns to Sydney he will take with him a group of thirty artists and musicians, including a dance orchestra of nineteen pieces for one of his shows. Sailing from San Francisco the group will join him at Honolulu.

Mr. George C. Irving, member of a well-known old Victoria family, is general manager of one of the Bendrodt enterprises in Sydney. He conveys his greetings to former friends in this city through Mr. Bendrodt. While in Victoria, Mr. Bendrodt is the guest of his mother, Mrs. Emily Bendrodt, Quebec Street.

Dr. Alexander Will Lecture Today in the Chamber of Commerce

Last night Dr. Alexander gave one of the most helpful of the lectures yet delivered at the Chamber of Commerce. The subject was "Temperaments," and he showed the three great anatomical divisions of the human organization, how each was developed and what mental characteristics invariably were connected with each. It was filled full of information, especially useful to all whose work required an understanding of human nature. In every home, schoolroom or business such knowledge would be a splendid asset. Today (Sunday) at 2 o'clock he will lecture to ladies on "Eugenics," at 3:45 to men on "Which Leads, Heredity or Environment?" and at 8:45 to everybody on "False Ideals; or Why We Will Have More Wars." Monday and Tuesday nights he lectures on "Health and Hope."

IMMEDIATELY END GRAY HAIR

In five minutes that your hair at home to any beautiful shade you desire. No fuss—no mixing—guaranteed harmless—BROWNATONE is immediately effective. Penetrates all the hair—one application only required. Buy BROWNATONE at drug and toilet counters, $1.50. Any shade from two colors. For trial first, send 10c. The Kenton Pharmacal Co., 1536 Stearne Bldg., Windsor, Ont.

RAMSAY'S PAINTS and VARNISHES

FOR SALE BY
Mellor Bros.
LIMITED

Tailored Lines Are Charming in the

Coats for Spring

Coats of the smooth cloths, notably Poiret twill and charmelaine, show the influence of the tailored mode in a refined degree. All manner of new shades are shown for Spring and nearly always there is a collarette of fur—mole, squirrel, coney, sea dog, etc. Crepe de Chine or Kasha lined.

$27.50, $37.50
$47.50

728-730 Yates Street **Scurrah's** LIMITED Phone 3983

A Model for Every Kitchen

Albion Victoria-Made Ranges are as well finished, as modern in design and as well constructed as any range on the market. Let us prove it before you buy a new range.

ALBION STOVE WORKS

2101 Government Street (Cor. Pembroke) Phone 91

John Duncan mails $200 to himself each Year

THE envelope which carries this money is addressed to the North American Life Assurance Company. The $200 is John Duncan's annual payment on his Four Way Policy. But John Duncan knows that he is actually sending the money to himself. Whatever happens in the future, he or his family will benefit directly from the $200 he puts away each year.

Here's how his Four Way Policy operates:

(1) The $200 he sends each year represents so much money saved. When the time comes for him to retire he is absolutely sure of a regular income on which he will live in comfort and independence.
(2) If he becomes unable to work through sickness or an accident, he will receive a monthly income of $100 as long as he lives.
(3) When he dies his family will receive $10,000.
(4) If his death is accidental his family will receive $20,000.

No system of saving or buying protection for the future covers so completely the four emergencies of Life and makes such perfect provision for the comfort of one's self and one's family as this Four Way Policy.

By putting away a modest sum each year *for yourself* on this Plan you can be sure that the future is fully provided for.

Look into the attractive possibilities of the North American Life Four Way Policy. The attached coupon will bring full particulars.

Please mail me booklet, "It Pays Four Ways." (1)
Name
Address

Vancouver Island Branch Office
205-6-7 Sayward Block
Victoria, B.C.

Spring Cleaning Special

1 Liquid Veneer Jiffy Mop, 1 bottle Liquid Veneer, for 95c

2 in 1 Floor Wax, reg. 50c tin 39c
Classic Cleanser, 3 tins 23c
Sanoper Scouring Soap, for 20c
Household Ammonia, large bottles 13c
White Swan Soap, (new white), 6 bars 25c
Floor Brooms, reg. 65c, for 40c

Jiff Soap Flakes, large pkts. Cup and Saucer Free with two pkts., for 48c

Golden Pine Crushed Pineapple, 2 large tins 35c
Libby's Peaches, reg. 30c tins 21c

Blue Ribbon Baking Powder, 12 ozs. ..... 19¢
Arcadia Dry Salt Codfish, per lb. ..... 16¢
Alunite Fertilizer, 25 lbs. 75¢, 50 lbs. $1.35, 100 lbs. $2.50

H. O. KIRKHAM & CO., LTD.
612 Fort Street
Grocery Phones 158-159 Delivery Dept. 5523 Fruits 5523 Butcher and Provisions 5531-5532 Fish Dept. 5531

PLAN CAREFULLY
When you have an important and elaborate wiring job in prospect. Call and show us your house or building plan and we will lay out your wiring accordingly. All our contracts are carried out scientifically.
MURPHY ELECTRIC CO.
722 Yates Street

Special Offer

First Grade Toric Lenses Into Choice of Frame $6.50
Your Eyes Examined By Our Specialist. Satisfaction Guaranteed. We Aim to Please You
H. S. TIMBERLAKE, OPT. D.
VICTORIA OPTICAL COMPANY
617 Yates Street
Between Douglas and Broad Sts. Ph. 1323

Three Years in Turkey

A lecture entitled "Three Vivid Years in Turkey" is to be given in the Friends Meeting House, Fern Street, on Tuesday evening next at 8 o'clock by Mrs. Bambo, who is visiting the city in the interests of the Save the Children Association and the Armenian Relief. The thrilling personal experiences of the speaker, amid varied conditions of Eastern Europe, alone insures great interest being evoked in those who will hear her. Admission is free.

Guild of Health

Tomorrow, Monday evening at 8 o'clock, in the Old Church schoolroom, Quadra Street, the annual general meeting of the Guild will be held.

Concert and Organ Recital

On Thursday next at 8:15 o'clock, in the Christ Church Cathedral, an organ recital arranged and conducted by Mr. H. Davis, cathedral organist, will be given. The entertainment is under the auspices of the Guild of Health, the proceeds of the offertory to be devoted to the expansion of its work. In addition to the cathedral choir, solo selections will be given by Miss Kathleen Rowe, violinist, and Mr. A. Partridge, baritone. Dean Quainton will preside.

Concert at K. of P. Hall

The Victoria Prize Band, formerly known at the Victoria City Temple Band, under the direction of Mr. Charles Raine, is holding a concert and dance at the K. of P. Hall on Monday. Funds obtained from the concert will go towards the purchase of instruments for the musicians who made a name for themselves several years ago under the flag of the Moose Band. Refreshments will be served at the concert and dancing will take place from 9 to 1 o'clock.

DO YOU SEEK HEALTH?

This Is Our Message This Week to All Sufferers of

Rheumatism - Sciatica Lumbago

No matter how serious your case or how long standing it is—how many methods you have tried, and have failed. Don't give up hope. Don't regard your case as incurable until you have investigated the PHYSIO-THERAPY INSTITUTE WAY. Even When All Else Fails, the Physio-Therapy Institute Way is so outstandingly successful because it combines the best in all Nature's systems.

It is not a Single Track method but includes everything which has been Proved truly helpful in treating the sick.

This Institute has the very latest European and American electrical apparatus in diathermy, auto-condensation, ultra-violet, zoalite infra-red lamps, etc., and special attention is given to Massage and Diet.

WE GET RESULTS

Let us help you—we have helped others—why not you—*and please note:* by proved methods.

A Cordial Invitation Is Extended to All Medical Men and the Public in General

Physio-Therapy Institute
JONES BUILDING, FORT STREET, VICTORIA
Phone 1638; Evening 4745R Office Hours: 9 to 5:30 P.M.

Printing

For All Commercial Purposes. Fine Printing a Specialty

Lithographing

Labels for all classes of goods executed in one or more colors. Designs and sketches made to order.

Bookbinding

Blank books and ruled sheets of every description, loose-leaf forms, law books and general binding.

Standard Size Ledger Sheets, Binders and Indexes Carried in Stock

THE COLONIST
Commercial Printing Department
Phone 197 1211 Broad Street

City & District

Shrine Concert—The Shrine band will broadcast a concert over radio station CFCT on Wednesday night, under the direction of Bandmaster J. M. Miller. Twelve selections and five solos are included on the programme.

A Woman Candidate—At a meeting of the Women's Progressive Conservative Club on Friday evening a resolution was passed committing the organization to the nomination of a woman candidate for the city at the next Provincial election.

War Memorial Ceremony—All ex-service men are invited to be present on Saturday at 12:30 p.m., when His Excellency the Governor-General of Canada, will place a wreath at the foot of the War Memorial. Reservation will be made on Belleville Street in front of the War Memorial.

Increased Orders—The Brittania Post of the Canadian Legion of the B.E.S.L. has received information that the local Red Cross Work Shop has received considerably increased orders for Armistice Day Poppies this year by reason of representations made to the Department of the S.C.R. at Ottawa, in this connection.

Is Acting Premier—During the absence of Premier Oliver, who is now en route to Ottawa to lay British Columbia's views on the development of the Peace River Country before the railway committee of the House of Commons, Hon. J. D. MacLean, Minister of Finance, will be Acting-Premier.

ANNOUNCEMENTS

22 The Winch Building is Not a Beauty Parlor—Men need not hesitate to consult Miss Hanman with reference to facial flemishes, if unable to guarantee success she will not undertake the case, but will suggest medical advice. 22 the Winch Building, Fort Street.

The Silhouette Beauty Shoppe, Stobart Bldg., Yates Street, is introducing a new treatment for nerve strain—"Muscle Strapping." Tones up muscles of face and neck; corrects double chin, eradicates wrinkles. Soothes and rejuvenates. Phone 3867.

University Women's Club lecture, "Vancouver Island Historical and Descriptive." 140 lantern slides by John Hosie, Provincial Librarian and Archivist, Victoria College, March 23, at 8 o'clock. Admission 25c.

Women's Canadian Club, Tuesday, March 22, at 2:45; speaker and dramatic reciter, Edythe McAdams Yates; subject, "The Little Theatre Movement."

The Annual Daffodil Tea of the King's Daughters will be held at the home of Miss Agnew, Rockland Ave., Wednesday, April 6, from 3 to 6 p.m.

No Better Butter Made—Salt Spring Island Creamery; fresh from the churn. Now procurable at all retailers.

B.C. Foot Hospital—Orthopedic appliances, free examination. Stobart Building, 745 Yates Street. Phone 897.

Now Open—Anchorage Tea Gardens, Brentwood Bay. The most restful place on Saanich Peninsula.

Have you tried the heavy silk stocking, $1.25, guaranteed not to ladder? Why not? The Beehive.

Ladies, think of it, Hand Embroidered Pillow Slips only $1.00 each. Memorial Hall, April 6.

Hot Lunch, every day, at Ye Sign of Ye Tea Kettle, 716 Fort Street. Breakfast, teas, suppers.

Remember the "Y" Tea at Miss Hall's, Uplands, Wednesday, 23rd. Admission 50c. "Y" tea.

Carlton Apartments, 711 Pandora, comfortable suites, including light, heat, gas.

Mavis—Are you going to marry the man you want?
Mabel—Well, if all the other girls want him."

OLD STOMACHS MADE NEW

So You Eat What You Like Without Distress

Diapepsin is a powerful influence in the digestion of meat, eggs, cheese, butter, fats, bread, white flour food, cereals and almost everything we eat. Thus, when you chew one or two of these remarkable digesters you practically get a new stomach, even if it seems old, played out and capable only of handling a spoonful of soup and a small cracker.

A host of people, apprehensive of stomach ulcers and catarrh of the stomach, soon discovered that Diapepsin removed all the pain, fullness, gassiness, sour, acid risings—cause of headache, biliousness, sleeplessness and many other distresses, besides promoting a hearty appetite and increasing health and strength. By all means try these digesters. Get a 60 cent package of Pape's Diapepsin at any drug store. (Advt.)

Got Relief From Dyspepsia

Mrs. Clarence Sealy, Bathurst, N.B., writes:—"I suffered a long time from dyspepsia. I used tablets and medicines of all kinds, but got no relief until I started using

BURDOCK BLOOD BITTERS

After taking two bottles I can gladly say that I became much better, and can now eat most any kind of food without having to suffer for it after."

For the past 48 years B.B.B. has been put up only by The T. Milburn Co., Limited, Toronto, Ont.

PRESENTATION TO VETERAN FIREMEN

Duncan and Nanaimo Firemen Share in Festivities at Coal City

NANAIMO, March 19.—A pleasant evening was spent in the Fire Hall last night, when members of the local fire department and guests met in a get-together social under the chairmanship of Chief J. Parkin. The guests included Fire Chief Plaskett and fourteen other members of the Duncan Fire Department, besides Aldermen Cavalsky, Hart and Renney, who comprise the fire wardens' committee of the local City Council.

One of the most pleasing features of the evening was the presentation of a gold watch and chain to Assistant Chief W. Edmunds, made by members of the local department. Mr. Edmunds has been a member of the force for over forty years, and the presentation last evening was in the way of an expression of appreciation for his long and faithful services.

Toasts, speeches and songs and community singing enlivened the proceedings, while some of the most interesting moments were spent in listening to reminiscences by former old-time members of the department, including Messrs. James Cowie, Thos. Gordon, Wm. Ince, J. P. R. McGill and W. Hooper.

Firemen A. Wilson, M. Wardill and J. Swan acted as a committee of supervision, and their efforts resulted in a most enjoyable evening for those present.

Chemainus Community Tennis Club Holds Annual Meeting

CHEMAINUS, March 19. — The Chemainus Community Tennis Club has held its annual meeting. Mr. Dobinson, president, occupied the chair, committee members, Messrs. Craig, Pritchard, Webber and McMillan being present, also a good attendance of club members. Mr. Dobinson outlined the financial position of the club and the achievements of the committee of 1926. More than half of the incurred indebtedness was paid off last year. Following the general business the following committee was elected for 1927: Mr. Wilson, president; Mr. Craig, vice-president; Miss McInnes, secretary; Messrs. McEwan and McMillan, committee members. It was decided that the entrance fee again be adults $5 and juniors $2.50. April 17 was chosen to be the official opening day of the club.

Mr. James Malpass Dies at Nanaimo

NANAIMO, March 19.—James Malpass, seventy-four, died here today. He was born at Brierley Hill, England, and came to Nanaimo with his parents on the Princess Royal seventy-two years ago. He has resided here continuously. For years he was employed as fire boss in the local mines.

He was a charter member of Black Diamond Lodge, I.O.O.F., which received its charter fifty-three years ago.

He is survived by four sons, William and John, in the United States; Thomas T., at Duncan, and James, at Nanaimo; three daughters, Mrs. R. Parkin, Courtenay; Mrs. Polkinghorne, Nanaimo River, and Mrs. L. M. Lewis, Nanaimo.

He also leaves thirty grandchildren and four great-grandchildren, four sisters and one brother.

Royal Oak Scouts Committee Meets

ROYAL OAK, March 19.—The Scouts' committee met on Thursday evening at the home of the president, Mr. A. J. Wedd, Elk Lake.

The proposal made by Mr. William Quick on behalf of the shareholders in Royal Oak Hall was explained to the meeting, and their wishes in the matter noted.

Mrs. A. L. Nixon has undertaken to arrange for a concert in the near future, which will be held in the Church Hall. This year the annual entertainment will be a masquerade. Mrs. A. L. Stone will convene the affair.

The Scouts and Wolf Cubs will take part in the demonstration before Lord Willingdon at the Gorge grounds on Saturday next, March 26.

Mrs. Adzick Sentenced; Macdonald Goes Free

EDMONTON, March 19.—Mrs. Peggy Adzick, charged with Hugh Macdonald, K.C., with inflicting grievous bodily harm on her husband, Veko Adzick, was found guilty by Judge Taylor this morning and fined $200 or three months in jail. Macdonald was exonerated yesterday.

Work in Loading Ranger Will Start This Morning

Work in loading the C.G.M.M. steamer Canadian Ranger will begin this morning at Ogden Point Piers. The ship has about 350,000 feet of lumber to take on here before proceeding to sea bound for Halifax and Montreal.

Arabia Maru Expected At This Port Tomorrow

With one of the heaviest passenger lists to be brought to this port by an O.S.K. liner this year, the Arabia Maru is scheduled to arrive tomorrow. The ship has a party of twenty-five tourists, 275 tons of freight and ninety bags of mail for this port.

The Wrong Place

Two men left a banquet together; they had dined exceptionally well. "When you get home," said one, "if you don't want to disturb your family, undress at the foot of the stairs, fold your clothes neatly, and creep up to your room."

The next day they met at lunch. "How did you get on?" asked the adviser.

"Rottenly," replied the other. "I took off all my clothes at the foot of the stairs, as you told me, and folded them up neatly. I didn't make a sound. But when I reach ing the top of the stairs—it was Baker Street Station."

Mde.
Matzenauer
—another great artist who endorses the
STEINWAY

Steinway is the chosen piano of ninety-nine out of every hundred truly great artists. Naturally, such universal endorsement means that it is an aristocrat among pianos.

Yet there are a hundred Steinway Pianos bought for homes of discriminating music lovers for every one you see on the concert platform! Why? Because the Steinway always remains a perfect piano for upwards of a quarter century and thereby proves a sound investment.

Fletcher Bros.
(VICTORIA), LIMITED
1110 Douglas Street

Choir of First United Church at Ladysmith Holds Annual Meeting

LADYSMITH, March 19.—The annual meeting of the Ladysmith First United Church was well attended, the members being enthusiastic over the success of the year's work, which had been most satisfactory. The reports of the various organizations in connection with the church were read, showing that 1926 had been an exceptionally good year. Mr. Scarbe, the treasurer, read the financial report, which was encouraging to the members of the various branches, who had taken such an interest in the welfare of the United Church.

The Rev. W. R. Brown addressed the meeting and complimented the members and officials of the various societies upon their success owing to the great spirit of unanimity which existed. The meeting concluded with a vote of appreciation to the Rev. W. R. Brown for his work.

Victim of Accident Buried at Courtenay

COURTENAY, March 18. — The funeral of Dorothy Loggie, seven-year-old daughter of Mr. and Mrs. H. F. Loggie, of Union Bay Road, who met her death as a result of riding on the reach of a hay wagon, took place on Thursday afternoon. Rev. W. A. Alexander conducted a service at the residence and interment took place at the United Church cemetery at Sandwick. Six boys, all neighbors of the bereft family, carried the small coffin to the grave. These were Gordon Blackhall, Curtis Williamson, Hugh Salmond, Reggie Hanlin, L. Grieves and Eddy Evcreti. Many friends and sympathizers made up the cortege. Funeral arrangements were in the hands of Mr. John Sutton.

School Entertainment

PROSPECT LAKE, March 19.—The Prospect Lake School is arranging for an entertainment of merit, to be held on Wednesday evening, March 30. Mr. W. W. Carter, of Victoria, has kindly agreed to give his popular lecture, "Chasing the Setting Sun." A number of well-known musical artists will contribute to the programme. The proceeds are for the piano fund.

Will Speak of Italy

L'Alliance Francaise will meet as usual on Wednesday, March 23, at Laurel Lane, when Mrs. T. Drake will give her reminiscences of Italy to the members. Arrangements for the next public lecture will also be discussed, this event probably to take place the following week, and Mme. Sanderson to be the speaker. The exact date and subject of the lecture will be announced later.

How Indeed?

A traveler was making his way along a country road when he came across an old stone-breaker. Addressing the old man, he asked him how long it would take him to get to the next village. But the man went on with his work, neither speaking nor looking up. The traveler, thinking the old fellow was deaf, went on his way.

He had not gone far when he heard the stonebreaker calling after him—"Hey, mister! Come back, come back."

The traveler returned, when the old man said, "It'll take you just twenty minutes to get into the village."

"Why didn't you tell me that when I asked you?" remonstrated the traveler.

"How did I know how fast you was going to walk till I saw?" retorted the old man.

SULPHUR CLEARS AN ECZEMA SKIN

Any breaking out of the skin, even fiery, itching eczema, can be quickly overcome by applying Mentho-Sulphur, declares a noted skin specialist. Because of its germ destroying properties, this sulphur preparation instantly brings ease from skin irritation, soothes and heals the eczema right up and leaves the skin clear and smooth.

It seldom fails to relieve the torment without delay. You can obtain a jar of Rowles Mentho-Sulphur from any good druggist. (Advt.)

MR. CA---DY

Was in Saturday and bought two pairs of shoes, a pair for himself and a pair for his wife. He lives in Ladysmith and was down in Victoria doing a little shopping. "Well," says he in leaving to catch the 5 o'clock train. "I knew the Thomas & Harris store well, but here I had to come to Victoria to buy their shoes and I get them for less than half price." (He bought a $6.75 shoe for $3.00.) No wonder he was delighted.

Monday 9 A.M.

The Sale Opens Again With New Displays and New Lines on Sale.

1321 DOUGLAS STREET **STEWART** THE SHOE MAN

The CANADA TRUST COMPANY
"Faithful, Permanent and Impartial"
Executor Trustee Administrator
Guaranteed Mortgage and Passbook Certificates
Safe Deposit Boxes
VICTORIA ADVISORY BOARD
Sir Frank Barnard G. A. Kirk J. E. Wilson
R. H. B. Ker, *Manager*
H. W. Givins, *Superintendent of Western Branches*
Government and View Streets, Victoria, B. C.

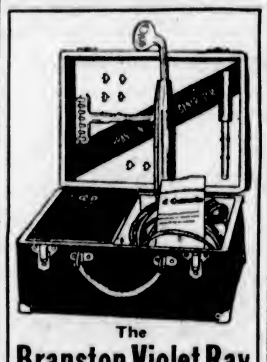

The
Branston Violet Ray Generator

Is the latest scientific discovery for the relief of pain, the restoration of health and vigor, and upbuilding and strengthening of the body.

Demonstrated at Our Salesrooms.

HAWKINS & HAYWARD
Electrical Quality and Service Store
1121 Douglas Street, Corner View Street
Phones 843-2627

WEAK MEN
Take Our Herbal Remedy
Book on Skin Diseases, New Treatise on Chronic Diseases by Herbal Remedies, Pamphlets on Loss of Manhood and Diseases of Men. Booklet on Female Ills and advice free by mail. Thirty years' experience. Without criticising or disparaging your local doctors, write us before losing hope. Treatment by mail our specialty. Phone Doug. 5194. Consultation Free. Hours: 2 to 6, 7 to 8 Daily. Sat., Sun., and All Holidays Closed.
The English Herbal Dispensary, Limited
1350 Davie, Vancouver, B.C.
Canada's Oldest Herbal Institute

$45—Tuxedo Suits to Order—$45
NEW SUITINGS AT HOPE'S SALE
Latest and best materials, including some lovely light shades in imported serges. Sale Prices from $27.50
Your Money Back If Not Satisfied. That's a good guarantee, isn't it?

Charlie Hope
1434 Government Street Phone 2689

BANG GOES THE TIRE
Get the New One on Easy Terms at
LUMSDEN'S
853 Yates Phone 6277

BROWNING-DRAKE
Straight Line Frequency Coils $35.00
WESTERN CANADA RADIO SUPPLY, LTD.
642 Fort Street Phone 1949

Victoria Lodge No. 1

For the first time this season the degree team of Victoria Lodge No. 1, I.O.O.F., will confer the third degree on several new members, and an invitation is extended to all visitors and members of local lodges to the Douglas Street headquarters on Monday at 8 o'clock.

To Give Travel Talk

Miss Lila van Kirk will give the first of a series of her travel talks at Victoria College tomorrow afternoon, at 4.30 o'clock.

COAL%
Nanaimo-Wellington
"The Good, Clean Coal That Everybody Likes."
PAINTER & SONS
617 CORMORANT ST. PHONE 536

MALAHAT DRYLAND WOOD YARD
Phones 1185 and 189
Night Phone 5341X (after 8 o'clock)
GOOD FIR FIREWOOD
(Any Length)
2932 Douglas Street (Corner Pembroke)
VICTORIA, B.C.

PLATES

See the New

HECOLITE PLATE

This is the only dental office in Victoria equipped to make the new "Hecolite" dental plate. It is lighter, stronger, more natural in color than any other plate you have ever seen. See this new plate this week.

There is no necessity to pay high prices for dental plates that will give complete satisfaction. No matter what your requirement may be, we positively guarantee a comfortable plate made of highest quality materials, and withal you save from

$15

DR. COULTAS

1309 Douglas St. (Ground Floor)

Preserve Eggs Now

WHILE PRICES ARE LOWEST

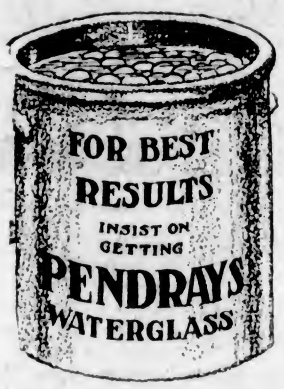

Beware of Substitutes

(IT DOES NOT PAY TO TAKE CHANCES)

Welcome to His Excellency the Governor-General

INDIAN WAR CANOES AT THE GORGE

See the Procession From the Water

Eighty Well Appointed Boats and Canoes for Hire—Per Hour 25¢
Minimum Charge 50c

RODD BROTHERS

LAUNCH AND BOAT BUILDERS

Causeway Boathouse, City — Gorge Boathouse, Gorge Road

You Can Sell More

Moist and Liquid Foods, If You Use

SEALRIGHT CONTAINERS

They Will Not Leak, Drip or Crush

PHONE 3798

And We Will Submit Samples and Prices

SMITH, DAVIDSON & WRIGHT, LTD.

533 Yates Street — Victoria

WHITE LABOR

"Ye Olde Coal Shoppe"

As the oldest coal dealers in British Columbia, you may rest at ease on the question of QUALITY—and "quality" coal guarantees economy.

Walter Walker & Sons, Ltd.

Oldest Coal Dealers in B.C.

Phone 485 — 635 Fort Street

Darwin's Limited
Home Service Department

wants clean-cut, neat appearing, ambitious, honest men and women of character to show and sell Darwin's smartly styled Spring Dresses and Coats at the same prices as shown and sold in our large and successful chain of Ladies' Ready-to-Wear Stores. this is an unusual opportunity to make a permanent connection with Darwin's 25-year-old retail organization and earn a growing income in keeping with your ability. We'll furnish the reputation and capital for you to build a reputation and successful business in protected territory with Darwin's over-values and broad guarantee of supreme satisfaction to your customers. You owe it to yourself to write this very day for full particulars of the Darwin opportunity. Elaborate Free sample outfit to those who qualify. Our style and merchandising experts will train those who have not had former experience. Address Darwin's Limited, Dept. 43, Box 613, Montreal, Que.

H. F. Alexander to Resume Service South on May 17

Announcement was made yesterday by Mr. William Allan, local agent of the Pacific Steamship Company, that the steamship H. F. Alexander would resume service between Seattle and San Francisco ports on the customary weekly round-trip schedule on May 17. This liner is at present laid up at Seattle undergoing [illegible] extensive overhaul in prepa[illegible] coming schedule.

Many Shields and Cups Offered Musical Festival

Allocation of Trophies Decided Upon—Mr. W. C. Nichol's Shield Designated as Special Prize—Five Bands Enter for Competition

Allocation of the various shields and cups has been practically completed for the Victoria Musical Festival. Some very fine trophies are up for competition, headed by the Nichol Shield, donated by Mr. W. C. Nichol, former Lieutenant-Governor of British Columbia. This will be awarded as a special prize to the adult choir gaining the highest number of marks in the festival.

Other shields and cups, it was decided at a meeting last evening, have been allocated as follows: Jameson Shield, large church choirs and choral societies; Kiwanis Club Shield, intermediate church choirs; Gyro Club Shield, small church choirs; K. of P. Shield, male voice choirs; Colonist Shield, ladies' choirs; Arion Club Shield, public school choirs (senior); Pendray Shield, Sunday school choirs; Wilkerson Shield, boys' choirs; Francis Shield, girls' choirs; Little & Taylor Shield, violin classes; David Spencer Cup, junior bands; Fletcher Brothers' Cup, open bands.

Other trophies, gold and silver medals, will shortly be assigned. With these prizes up for competition, and with an unexpectedly large entry list, the success of the festival from a musical point of view is regarded as assured, and the directors look to the general public for interest and support.

Five Bands In

Up to date five band entries have been received from the following: Sixteenth Canadian Scottish Band, 5th Regiment Band, Victoria Prize Band (Moose), Courtenay Boys' Band and the Vancouver Municipal Band.

The names of most of the festival adjudicators are well known in Victoria musical circles. Carl Denton, of Portland, Oregon, who will judge the instrumental solos and instrumental classes (including piano, violin and cornet), was born in England, but as a boy of ten moved with his parents to San Francisco. He returned to England to complete his musical studies at the Royal Academy of Music. Returning to the States after successful work in the Old Land, he was invited to Portland to take the position of organist and choirmaster at Trinity Episcopal Church. He is now organist and choirmaster at the Episcopal Pro-Cathedral at Portland.

Dr. Edward Broome, who will adjudicate the choral and vocal competitions in association with Mr. Graham Morgan, of Seattle, is organist and choirmaster of Knox United Church, Calgary. He, too, is an Englishman. Born at Manchester, he spent his early boyhood in Wales, and at the age of six was a choir boy at Bangor Cathedral, where he became assistant organist when but fifteen years of age. He supplemented his musical studies in England with further study in Germany, France and Italy. During his last year at Oxford he was asked to bring the Welsh choir to the United States, and just before King George ascended the throne, Dr. Broome conducted a large choir before him. Dr. Broome conducted an oratorio society in Toronto for thirteen years, and has been invited to adjudicate in many leading cities of the United States and Canada.

Mr. P. A. Campbell, of Portland, who is to judge the band competitions, has been a visitor here on more than one occasion, having married a Victoria girl, Justine Gilbert. Miss Cornish, head of the Cornish School, of Seattle, will judge the elocution.

Cathedral Get-Together To Take Place March 31

A special get-together of workers in the fifteen or so organizations of Christ Church Cathedral will take place at Memorial Hall on Thursday, March 31. With Dean Quainton in the chair, the gathering is intended to bring all ranks of workers and members of the different church societies together to discuss in an informal way, the work in which they each are most vitally interested. The secretary of each organization will wear a label signifying the society which he represents, so that anyone can approach and ask for any specific information with the certain hope of receiving it. There also will be an extemporaneous programme, which will include community singing, with the Cathedral organist at the piano.

Chemainus

Mr. and Mrs. Stirling, of Vancouver, spent a few days recently with Mr. and Mrs. L. Robinson.

• • •

Mrs. J. Humbird and Mrs. R. V. Clute left on Monday for Vancouver, to join the Ms. Pomona, en route for Japan, where they will spend a holiday.

• • •

Mr. and Mrs. W. Smiley and their daughter, of Vancouver, are visiting Mr. and Mrs. Henry Smiley.

• • •

Mrs. Skillen, of Victoria, is visiting Mr. and Mrs. Dallas Skillen.

• • •

Mrs. J. P. Smith has returned from Seattle, where she has spent some weeks with her sister, Mrs. S. Erb.

• • •

Mr. R. V. Clute left on Monday on a short visit to Vancouver.

• • •

Mrs. George Elliott and Mrs. Grant Johnston, of Victoria, were recent guests of Mr. and Mrs. Fred Elliott.

• • •

Mrs. Burns has returned from Vancouver, where she spent a few days with her sister, who is ill.

• • •

On Thursday afternoon, at the home of Mrs. L. G. Hill, a largely-attended tea was held, the function being under the auspices of the Ladies' Aid of the Calvary Baptist Church. Much amusement was caused by various contests. Mrs. Spurling, being voted the teller of the best Irish story, was awarded a prize. Miss Rose Lepper won the bubble-blowing contest, and Mrs. Maurice Troop the tree-guessing contest. The guests were received by Mrs. Hill, those assisting with tea including Mrs. S. Robinson, Mrs. Wyllie, Mrs. J. Cook and Miss M. Robinson. The rooms were appropriately decorated with Easter lilies, violets and shamrock. Proceeds of the afternoon amounted to more than twenty dollars.

• • •

A well-attended carnival dance was held by the Recreation Club directors recently. Good music was supplied by Cadell's five-piece orchestra, while a buffet supper was superintended by Mrs. Murray and Mrs. Jacobson. Mrs. Fred Elliott and Mr. McEwan were holders of the lucky tickets drawn.

• • •

Chemainus Review, No. 19, W.B.A., celebrated its fifth anniversary last week. Mrs. English, commander, told of the objects of the order. Mrs. O. Stevens, collector, spoke regarding the growth of the Order, mentioning that the Chemainus Review showed the largest net gain in the Province, for which it would receive a banner from the Supreme Review. Mrs. Cook, the finance keeper, gave a summary of the work done by this review since it organized, five years ago. Mrs. Halberg spoke on "Fraternity," and Mrs. Troop on her experience as a member of the Order for thirty-one years. At the close of the review a supper was served, a beautifully-decorated birthday cake occupying the central position on the table.

• • •

Owing to the death of Mr. R. G. Porter, after whom the Chapter is named, the Porter Chapter, I.O.D.E., has postponed the whist drive and musical entertainment, to have been held on March 18.

Campaign Funds Inquiry Resumes Here Tomorrow

THE Royal Commission on British Columbia political campaign funds, composed of Mr. Justice Morrison, chairman, and Rev. Dr. J. S. Henderson and Mr. W. H. Malkin, of Vancouver, which held its opening session last Wednesday, will resume its sittings here tomorrow morning at 11 o'clock, in the Court of Appeal room at the Court House.

The first witnesses to be called before the commission to give evidence will take the stand at tomorrow's session. Mr. H. A. Maclean, K.C., of Victoria, is counsel for the commission and will assist that body in sifting evidence on the financing of political parties in this Province.

HAVE DARK HAIR AND LOOK YOUNG

Grandmother kept her hair beautifully darkened, glossy and attractive

with a brew of Sage Tea and Sulphur. Whenever her hair took on that dull, faded or streaked appearance, this simple mixture was applied with wonderful effect. By asking at any drug store for "Wyeth's Sage and Sulphur Compound," you will get a large bottle of this old-time recipe, improved by the addition of other ingredients, all ready to use, for only 75 cents. This simple mixture can be depended upon to restore natural color and beauty to the hair.

Well-known druggists say everybody uses Wyeth's Sage and Sulphur Compound now because it darkens so naturally and evenly that nobody can tell it has been applied—it's so easy to use, too. You simply dampen a comb or soft brush and draw it through your hair, taking one strand at a time. By morning the gray hair disappears; after another application or two, it is restored to its natural color and looks [illegible] soft and beautiful. (Advt.)

His Amendment Forces Withdrawal of Measure

The overwhelming vote passed in the Quebec Legislature to adopt the amendment made by Hon. Athanase David, Provincial Secretary, whereby the Church Property Committee would be increased from three to five, caused Brigadier-General Smart to withdraw the bill from the House entirely.

Class Names Officers

The annual election of officers was held at the meeting of the Excelsior Bible Class at the home of Mrs. E. Woodward, Fairfield Road, on Wednesday evening.

Reports of the year's work handed in by the heads of the committees showed the many activities of the class during the year. The report of the secretary-treasurer was particularly gratifying, showing that the class had raised considerably over $200, most of which had been used for furnishings in the new church.

Mr. Anderson was re-elected teacher and Mr. G. Dyson president, while the following members were elected to act on the executive: Misses T. Schroeder, O. Taylor, M. Taylor, V. Morgey, M. McDougall and M[illegible] D. Fish and A. M[illegible]

Warns Ottawa House of Railway Wage Troubles

During his inquiry of the Government, if it had any definite policy in relation to transportation, Hon. G. Robertson warned the House that wage conditions with the railway employees was a very sore point, and their patience was rapidly becoming exhausted. He urged the Government to recognize the situation or else there was danger of a tie-up on the great railway system.

Educational Class to Meet

A meeting of the Victoria Lumbermen's Educational Class will be held in the High School at 7:30 p.m. on Monday, when Mr. Beaulieu will be present.

Nothing Surpasses Pleasant-Tasting

SCOTT'S EMULSION

For Those Who Need The Health-Giving Benefits Of Cod-liver Oil Vitamins

Scott & Bowne, Toronto, Ont. 26-24

Chesterfield Suites

FREE This week we are offering a Bridge Lamp free with any Chesterfield Suite in the store. We have a wonderful selection, and

Easy Terms Arranged

Your Old Furniture as Part Payment.

T. W. Bartholomew, Prop. Phone 5119

Home Furniture Co.

825 Fort St. (Just above Blanshard St.)

Well-Known Grain Man Comes to City On Personal Visit

Mr. James A. Richardson, president and general manager of James Richardson Co., Ltd., Winnipeg, grain exporters and elevator operators, with his family, is a guest at the Empress Hotel.

Mr. Richardson considers the principal factors determining westward shipment of grain are the amount of wheat raised in Alberta and Western Saskatchewan, and the level of ocean freights.

Brings Much Pineapple

With a cargo for Puget Sound ports consisting of 9,000 cases of canned pineapple and 2,400 bags of refined sugar, the Matson freighter Mauna Ala, Captain A. J. Hall, is scheduled to arrive in Bellingham on Tuesday from Honolulu, coming by way of San Francisco. The big carrier will load cargo for her return voyage to Hawaii at Bellingham, Tacoma and Seattle, and will clear for the last-mentioned port on Friday, March 25.

Ill in Hospital

Miss Garnham is a patient in St. Joseph's Hospital.

Gasoline Price Cut

SAN FRANCISCO, March 19.—The Standard Oil Company today announced that in order to meet competitive prices it would immediately cut gasoline two cents a gallon, effective on the Pacific Coast.

OUCH! RHEUMATISM! RUB THE PAIN AWAY

Stop drugging! Rub soothing, penetrating St. Jacob's Oil right into your sore, stiff aching joints, and relief comes instantly. St. Jacobs Oil is a harmless rheumatism liniment which never disappoints and cannot burn the skin.

Get a 35-cent bottle of St. Jacobs Oil at any drug store, and in a moment you'll be free from pain, soreness and stiffness. In use for 65 years for rheumatism, sciatica, neuralgia, lumbago, backache, sprains. (Advt.)

Stop Worrying About Your Health

Do not deny yourself the privilege of better health simply because you imagine that your complaint will not respond to the beneficial effects of IONA-OTONE.

DR. PROCTOR'S

MAGNETIC HEALTH BELT

has given remarkable relief in hundreds of cases. Throughout the United States and Canada those who suffer have found relief through the simple medium of magnetism. It is nature's way to better health. Visit us today—and bring your friends.

Test it Free!

Come and take three treatments absolutely free. We will be quite satisfied to leave it to your own judgment whether IONA-OTONE is beneficial in your case. Today's treatment will only take ten minutes.

Use this Coupon

IONA-OTONE HEALTH CO.
315-16 Pemberton Block
Victoria, B.C.
Please send me without obligation your free booklet and information about Iona-Otone.
Name .....
Address .....

Radio Lecture—Every Friday at 9 P.M., CFCT, Victoria.
Clinic Lectures—Every Tuesday and Friday, 3:15 P.M., Free.

IONA-OTONE HEALTH CO.

315-316 PEMBERTON BLDG., VICTORIA, B.C. Phone 2081

LOS ANGELES, SAN FRANCISCO, DENVER, PORTLAND, VANCOUVER

Pleasing Particular People

That's Our Only Job

WELLINGTON COAL — ALBERTA SOOTLESS

ALL GRADES OF WOOD

W. L. Morgan Fuel Co., Ltd.

Victoria's Largest Dealers

Phone 766 and 767 — 656 Yates Street

Society and Women's Affairs

Anniversary Reception Held

Mr. and Mrs. Robert G. Howell celebrated their fortieth wedding anniversary on Thursday, over 100 callers bringing with them their good wishes. Mrs. Howell received the guests in a gown of black flat crepe trimmed with touches of white, and wore a corsage bouquet of lilies of the valley and pinks. The tea table was arranged with rose carnations and narcissi, with green tulle round the centrepiece. Green candles in silver candlesticks darried out the St. Patrick's colors. During the afternoon the hostess was assisted by Mrs. Martin Mutrie, Mrs. Peter Bell, Mrs. W. S. McGuire and Mrs. A. A. Beere. In the evening Mrs. S. J. Drake and Mrs. W. E. Staneland poured tea, assisted by Mrs. J. M. Anderson (Vancouver), Mrs. Leonard Richardson (Vancouver), Miss J. Fullerton, Miss W.Thorne, Miss N. Jones, Mrs. R. Wilson, Mrs. R. P. Howell and Miss Edith Howell. During the afternoon a musical programme was enjoyed, Mrs. S. M. Morton, Miss Nora Jones, Mrs. F. Wright, Miss Mabel Humphries and Miss Mary Lewis contributing, while in the evening the artists were Mrs. G. Slark, Miss A. Peatt, Mrs. W. Wright, Mrs. R. Wilson, Miss M. Watson, Mr. J. Dunn and Mr. John Moss.

Pains There?

Relief at—

Thorne Shoe Shoppe

We Specialize in Arch Support Fitting and Corrective Shoes.

1316 Douglas St. Look for the Big Shoe Sign

PHONE 2101

Dr. W. G. Alexander

Chamber of Commerce Today

2 P.M.—Ladies only, on Eugenics
3:45—Men only, on Heredity
8:15—To everybody, on False Ideals
Monday and Tuesday—"Health"
Freewill Offering
Wednesday—Famous Lecture on "Love, Courtship and Marriage." Admission, 50c
Consultation—Dominion Hotel, Room 204

Bridge Tea Hostess

Mrs. A. H. MacLaren, of Ottawa, who is a guest at the Angela, entertained at a bridge tea yseterday afternoon. Mrs. Paul Koop and Mrs. David MacLaren presided at the tea table, which was centered with daffodils and violets, with mauve candles in silver holders. Among those present were Mrs. E. U. Reid, Mrs. Archibald (Montreal), Mrs. Ashworth, Mrs. Alec Fraser, Mrs. David Doig, Mrs. Lightbody, Mrs. Harry MacLaren (William Head), Mrs. C. E. Thomas, Mrs. C. M. Roberts, Mrs. A. E. Harris, Mrs. Hoard, Mrs. Campbell, Mrs. Saville, Mrs. Rant, Mrs. Goddard, Miss Jean MacLaren, Mrs. Tyron, Mrs. Forman, Mrs. Ponton, Mrs. Beverley Browne, Mrs. W. G. Wilson, Miss Irving, Miss Woolridge, Mrs. Hartley, Mrs. W. Carlyle and Mrs. Proctor.

• • •

Surprise Party

A surprise party was held on Friday evening for Miss Doris Kitt at the home of her parents, Mr. and Mrs. Walter Kitt, 584 John Street. Music was supplied by Rachel Easler and Harry Lathom. Those invited were the Misses Daisy Barr, Alice MacAlpine, Beatrice Willoughby, Mildred Carter, Clara Rowebottom, Gladys Kitt, Laverne Lefty, Lolie Bond, Lillian Brown, Doris Kitt, Rachel Essler and Hazel Kitt; Messrs. James Sneddon, Harold Halkala, Alvin Henry, Harold George, Ritchie Essler, Albert George, Lesley Dayton, Walter Roble, Malcom Blackwood, Robert Riddler, David Bernett. A buffet supper was served by Mrs. Kitt, Rachel Essler and Hazel Kitt.

• • •

At Beverley Building

Guests at the Beverley Building, 724 Yates Street, include: Mr. E. K. Blair, Mr. W. B. Heald, Vancouver; Mr. F. G. de La Mothe, Australia; Mr. H. Spalding, Mr. W. Higgs, South Pender, B.C.; Mr. Garrity and family, San Francisco, Cal.; Mr. and Mrs. T. C. Hory, Portland, Ore.; Mr. and Mrs. F. Tooby, Victoria; Mr. and Mrs. J. J. Oman, Moose Jaw, Sask.; Mr. and Mrs. F. W. Harstone, Mrs. Barr, Vancouver.

• • •

Marriage Takes Place

The marriage took place at the First United Church at noon yesterday, Rev. W. G. Wilson, assisted by Rev. H. V. Hitchcox, officiating, of Miss Elizabeth Macdonald, of Cormorant Point, Gordon Head, and Col. W. B. Greig, of Parkaville, V.I. Only immediate relatives were present at the ceremony.

• • •

Tea for Visitor

Mrs. R. T. Murphy, 154- Clive Drive, entertained at the tea hour on Saturday in honor of her sister, Miss Gertrude Jackson, of Long Beach. Daffodils and violets were used in the decorative scheme on the tea table. Mrs. T. E. Marriner poured tea and Miss Marjorie Tebo presided at the coffee urn.

• • •

Announces Engagement

Mr. and Mrs. A. M. Bass, 2954 Cedar Hill Road, announce the engagement of their only daughter, Rhoda Louise, to Mr. Graham Otis Hughes, son of Mrs. Hughes and the late Capt. W. O. Hughes, 1643 Blanshard Street, the wedding to take place April 16.

• • •

Leaving for California

Mrs. P. F. Howden and Master David Howden are leaving this morning on the Emma Alexander for Carmel-on-Sea, California, where they will visit Mrs. Howden's brother-in-law and sister, Mr. and Mrs. E. Wilkinson.

• • •

To Live in England

Mrs. K. F. Dickinson, of Beach Drive, and her three daughters, Eva, Alice and Mary, and her son, David, left yesterday afternoon for New York where they will sail for London to take up their future residence. They will be joined at New York by Mr. Dickinson.

• • •

Tea Hostess

Mrs. James Lightbody entertained at the tea hour on Friday at her home, "The Broomielaw," Oak Bay, in honor of Mrs. A. F. McLaren, of Ottawa, and Mrs. Harry McLaren, of William Head. She was assisted by her daughters and Miss Mary Swinerton.

• • •

Dinner Hosts

His Honor Judge Lampman and Mrs. Lampman entertained a few friends at dinner last evening in honor of Mr. and Mrs. R. W. Wilbur, of Portland, who are guests at the Empress Hotel.

• • •

Engagement Announced

Mr. and Mrs. H. G. Savage announce the engagement of their youngest daughter, Daisy Elizabeth, to Mr. Frederick James Wise, eldest son of Mr. and Mrs. George Wise. The wedding will take place in April.

• • •

Leaves for Saskatoon

Mrs. G. Exton Lloyd, wife of the Bishop of Saskatchewan, left yesterday for Prince Albert, Sask. Mrs. E. P. Laycock, who left yesterday on her way to England, will accompany Mrs. Lloyd as far as Saskatoon.

• • •

Visiting Devonshire House

Miss Helen Alexander, of Vancouver, is the guest of Mrs. Worsnop at Devonshire House.

• • •

Bridge Hostess

The Misses Michaelis entertained with seven tables of bridge yesterday afternoon at their home on McClure Street in honor of Miss Dorothy Pendray, a popular bride-elect.

• • •

Leaves for Los Angeles

Mrs. G. A. Campbell, of St. Patrick Street, left yesterday afternoon for Seattle, en route to Los Angeles, for a visit to her brother. She will be joined later by Mr. Campbell.

• • •

Birthday Party

Mrs. R. Plewes, Stannard Avenue, entertained at a children's party on St. Patrick's Day in honor of the third birthday of her little daughter Pat.

• • •

Engagement Announced

Mrs. Lillian Rhodes announces the engagement of her eldest daughter, Violet Elizabeth, to Mr. Samuel Buzza. The marriage will take place on May 28.

• • •

Leaves for Seattle

Mrs. Broad, who has been spending the past month with her daughter, Mrs. Edward Bricker, Rithet Street, has left for Seattle.

• • •

From Westholme

Among up-Island people in town yesterday to see the opera were Mrs. R. E. Barkley, Mr. Jim Barkley and Mr. Jack Middleton, of Westholme.

• • •

At Harrison Hot Springs

Mr. F. Burrell and Miss Burrell have left to spend the next few weeks at Harrison Hot Springs.

• • •

To Visit on Mainland

Mrs. Arthur Robertson and her daughters expect to leave for a few days' visit to Grouse Mountain on Wednesday.

• • •

At Empress Hotel

Captain Eddy, of Vancouver, is spending the week-end at the Empress Hotel.

• • •

In Vancouver

Mr. L. A. Gurney is spending a week in Vancouver.

• • •

Returned Home

Captain and Mrs. Macgregor Macintosh have returned from a fortnight at Beecher Bay.

Rugby Union to Conduct Benefit Dance on Friday

A BENEFIT dance for injured players will be held by the Victoria Rugby Union in the Empress Hotel ballroom next Friday evening, March 25, commencing at 9 o'clock. In view of the worthy character of the function, it is anticipated that the fete will be liberally supported.

"I do better work when you feed me on" NANAIMO WELLINGTON COAL

No Clinkers Low in Ash Uniform Heat

J. KINGHAM & CO. LIMITED

1804 Broad St. Pemberton Block

"Our Method 20 Sacks to the Ton 100 Lbs. to the Sack"

COPAS & SON'S

Prices on Nice Fresh Groceries and Provisions

Fresh Lawndale Creamery Butter, per lb.	44c	Malkin's Jelly Powder, all flavors, 4 pkts. for	25c
Or 3 lbs. for	$1.30	Maple Leaf Bread	$2.50
Nice Orange Pekoe Tea, per lb.	53c	Flour, 49-lb. sack	
Or 3 lbs. for	$1.55	Pure Raspberry Jam, 4-lb. tin	58c
Fresh Roasted Coffee, per lb.	45c	Singapore Pineapple, 2 large cans	25c
Liquid Veneer, usual 50c bottle	38c	B.C. Granulated Sugar, 20 lbs. for	$1.55
Usual 25c bottle	18c	Selected Picnic Ham, per lb.	21c
California Prunes, 3 lbs. for	28c	Mild Cured Breakfast Bacon, piece or half piece, per lb.	35c
Anti-Combine Baking Powder, 5-lb. can	$1.45	Dr. Middleton's Ironized Wheat Flour, per sack	50c
12-oz. can	25c		
GOOD POTATOES, per sack	$1.50 and $1.37		

Fresh Lettuce, Celery, Spinach, Cabbage, Sweet Potatoes, Etc. Let Us Have Your Orders.

COPAS & SON, Anti-Combine Grocers

Phones 94 and 95 — Corner Fort and Broad Streets

Serve Toast Dainties

TOAST is inexpensive to prepare. Yet it adds a surprising variety to the daily menus in the home.

Toast and orange marmalade.
Toast rounds with mayonnaise and chopped stuffed olives.
Toasted cinnamon rolls and jelly.
Rye bread toast and sardines.
Toasted crackers and cheese sandwiches.

These are just a few suggestions for toasted dainties.

Electric Toasters, $3.45 and Up

$1.00 cash and balance monthly on your light bill.

BRITISH COLUMBIA ELECTRIC RAILWAY CO.

Douglas Street — Langley Street

Fashion Fancies

By Marie Belmont

The woman who plans simple wash frocks for home wear or to take with her for the vacation trip will do well to consider chaiis as a practical and smart material. Many of the best shops are featuring it in ready-made frocks and by the yard as well.

Above, this attractive material is used for a simple morning dress in pale pink. Note the short sleeves, for it is only simple frocks of this very informal type which are allowed short sleeves this season.

Challis is also smart in very fine spray patterns and in gaily colored geometric designs.

To Be Hostess to Lord and Lady Willingdon

—Photograph by Steffens-Colmer Studio.

MISS HELEN MACKENZIE

Niece of His Honor the Lieutenant-Governor, Who Will Be the Official Hostess at Government House During the Visit of Their Excellencies Viscount and Lady Willingdon, Who Will Arrive on Friday.

Ladysmith

An enjoyable afternoon was spent on Thursday at the home of Mrs. S. E. Lowe, when, with Mrs. Winstanley, she acted as joint hostess at a St. Patrick's Day tea, the proceeds to benefit St. John's Church. About thirty ladies were present. Miss Daisy Winstanley and Miss Lizzie Clarkson assisted with the refreshments. Two contests were held. Mrs. Garner won a prize for finding Irish names and words, and Mrs. C. Watters was successful in naming Irish towns and counties.

• • •

An Easter dance will be held in the Agricultural Hall on Eastern Monday, under the auspices of the Ladies' Auxiliary.

• • •

Mr. D. McBride, of Victoria, spent a day in this city during the week, in the interests of the local smelter plant.

• • •

Miss Lipsett, of the Ladysmith Hospital nursing staff, is in Vancouver visiting her relatives.

• • •

There will be prizes and refreshments at the whist drive to be held in the A.O.F. Hall on March 23, under the auspices of Court Primrose.

Galiano

Mrs. Kerr and daughter, of Merritt, are guests of Mrs. A. Lord. Mr. Kerr and Mr. J. MacPherson will arrive Saturday.

• • •

On Saturday Mr. and Mrs. Lord entertained at a jolly evening in honor of Mrs. Kerr. Those present were Miss E. York, T. York, G. Head, T. Head, Mr. O. New, Miss Pellew, Mr. and Mrs. Hardy and Kenneth Hardy. Dancing was enjoyed.

• • •

A dance will take place in the Galiano Hall on Tuesday.

• • •

A number of men have been working on the hall and clearing space for cars to park. Those working were Mr. Paul and E. Scones, Mr. Lord, Mr. Swiss, Mr. Finlay Muscheson, Kenneth Hardy and G. Head.

• • •

Mr. P. J. Campbell, road superintendent, paid a visit to the Island during the week.

Salt Spring Island

The Bank House at Ganges, belonging to Mr. H. W. Bullock, which has been rented for several years to Mr. and Mrs. H. Peter, has now been rented by Mrs. J. Compton Kingsbury, of Victoria, who will take up residence there on May 1.

• • •

Miss Doris Taylor, of Victoria, is spending the week-end at Ganges, the guest of Captain and Mrs. V. C. Best.

• • •

Mrs. H. S. Hopkins (Courtenay), Major Godfrey (Victoria), were guests registered last week at Harbor House, Ganges.

• • •

Major P. Campbell, of Victoria, is spending a few days and doing a tour of inspection of the Salt Spring roads.

• • •

About $50 was raised on Thursday at the Mahon Hall, Ganges, by a sale of work arranged by members of the Sunshine Guild. The stallholders were Mrs. Wagg and Mrs. Baskerville, fancywork; Mrs. J. S. Jones, white elephant stall; Mrs. Ringwood and Mrs. Parsons, home cookery; Mrs. P. Leech, 10-cent stall. Mrs. Norton, whose exceptionally pretty candy stall, with its artistic little baskets and boxes of green paper, proved a great attraction. Mrs. Nelson, Mrs. Gregory and Mrs. Dewhurst were in charge of the teas, the tables being prettily decorated with daffodils.

Sooke

Mrs. Geo. Throup is spending a few days with Mr. and Mrs. C. H. MacMillan, of Victoria.

• • •

Mrs. P. Graignic and family are spending the week-end at their residence here, and have as their guest Miss Esther Bean.

• • •

Mrs. P. Rayment and family are spending a few days here, and are the guests of Mrs. Hewer and Mrs. Snape.

• • •

The friends of Mr. A. Christiansen will be glad to know he has recovered from influenza and has returned home.

Colwood

Mrs. Ashpitel, who with her two small sons, Peter and Paul, have spent the Winter with her sisters, the Misses Scott, Woodlands Avenue, left for Vancouver on the afternoon boat yesterday en route for her home in Dominica, West Indies. Miss Eva Scott is accompanying her as far as Vancouver.

Vimy

A surprise party was held for Mrs. A. Burkholder at her home, Gibbons Road, on Thursday evening. The self-invited guests were Mrs. John Weismiller, Mr. and Mrs. Percy Dobson, Mr. and Mrs. H. I'Anson and family, Mr. and Mrs. John Baker, Mr. and Mrs. James Highsted, Mrs. J. Anson, sr., Miss May I. Anson, Mr. and Mrs. J. H. Ash, Mr. G. Weismiller. A merry evening was spent with games and contests. In a pictorial musical contest, Master Jack I'Anson was the winner. Refreshments were served.

Mothers' Union Service

The Mothers' Union annual service takes place at 3 o'clock on Friday, March 25. In London the service takes place in Westminster Abbey, with the Bishop of Kensington preaching. Here in Victoria the service will be held at 3 o'clock in the Memorial Chapel, Memorial Hall, Vancouver Street, with the Bishop of Columbia preaching. All members of the Mothers' Union and all interested in Mothers' Union work are invited to attend.

Spring Coats

Flash a Satin Sheen

What a fabric for inspiration! The very linings feel the desire to be different—and kingly fur adds a regal touch to satin's splendor.

$29.75, $35, $39.50 and Up

Springtime Fashions

Coats and Suits for Miss and Matron

The latest first! It is our axiom of style. We always lead in Fashion. Our buyers constantly seek out that which is new and only those modes which will please discriminating women. May we be honored with your visit tomorrow?

Moderate prices prevail.

1212 Douglas Street — Mallek's Limited — Telephone 1901

You Know They NEED It!

Take Them DOWN!

Send Them "OUT"

By Our Wonderful New Method We Launder Curtains

STRAIGHT! SQUARE! TO SIZE!

—Without Holes or Pin Marks

SOILED, Winter begrimed curtains ARE an eyesore. You'd take them down in a minute if you had a pleasant substitute for the two-day siege of tedious washing, starching, stretching and pinning! HERE'S the substitute:

Send Them to Curtain Experts, Properly Equipped

—to wash them thoroughly yet without letting metal touch them in the washer! Where stretching them straight, square and to size is a fine art. Expensive? Not a bit! Just call

NEW METHOD LAUNDRIES LIMITED

Phone 8080

Furnish Your Home

On Easy Terms Without Interest.

Standard Furniture Co.

711 Yates Street

EGGS

For preserving, be sure they are non-fertile; where there is no life there is no decay. To depend on this, buy direct from the farm. Candled, graded and non-fertile. For wholesale price and delivery

Phone 45G, Colquitz, Mornings

Have You Tried Dale's 25c Meals?

English Home Cooking, Good Selection, Vegetarian or Otherwise.

Mrs. Dale Personally in Charge

DALE'S, 648 Yates St.

Where the Street Cars Stop

Devonshire House

732 Fort St. — Phone 4637O

Ladies' Select Residence

Reasonable, Redecorated and Refurnished

Continuous Clarification System Used

Pantorium Dye Works

Fort and Quadra Sts. Phone 5162

Try the Valeteria Service — There's None Better

Old Chinese Eczema Remedy

For External Use Only. Used for centuries with amazing success. A swift, sure relief for Eczema, Itch, Pimples, Ulcerated Leg and all skin diseases. No matter how long standing. Give it a trial.

Sold Exclusively at 1501 GOVERNMENT ST.

LAKESIDE HOTEL

COWICHAN LAKE, V.I.

Owned and Managed by Ex-Indian Army Officers

Inclusive Rates for Spring Fishing From $45 per Month

Hairdressing Without Appointment

By Operators Who Specialize

MARCEL, 75c

FIRTH BROS.

760 Fort Street, Just Above Douglas

Graham's Laxative Cold Tablets

A rational treatment to break early colds and la grippe. Box of 35 tablets 25c.

Agents

MacFarlane Drug Co.

Cor. Douglas and Johnson

Beethoven's Centenary Revives Great History

By MARGARET MACLURE

The following commemorative essay was written for the local Beethoven centenary celebration by Margaret C. Maclure, convener of the Beethoven programme of the Ladies' Musical Club, at the Empress Hotel next Wednesday:

"Among musicians the name of Ludvig Van Beethoven stands in solitary grandeur. We do not compare him with others—the world today measures his genius as it does that of Homer, Dante or Shakespeare. The terrible calamity of total deafness, which made his exterior life bare of the ordinary pleasures that brighten and sweeten existence, served to concentrate all his powers into a spiritual focus. His real life was an inner life; richer and more profound than any other artist has expressed. As a deaf musician he is perhaps comparable to the blind "seer" who penetrates more deeply into the mystery of life than those whose eyesight is perfect.

"In his music we find all the emotions that sway mankind—joy, sorrow, passion, despair, resignation, a lofty humanity, and above all the eternal struggle of the soul against fate. Fully conscious of the throbbing human message it was his mission to reveal, Beethoven spared no effort to enhance the expressional capabilities of music as a language, and certain aspects of his style in this respect are strikingly noticeable.

"First, the marvelous rhythmic vitality. 'We seem to feel the heart beat now fast, now slow—of a living human being.'

"Contrast this with the sing-song rhythm of Haydn. Also note how Beethoven makes use of the fiercest dissonances to express the heights and depths of stormy human existence—his violent sforzandas on unimportant beats, the crescendos, often leading to a sudden drop to pianissimo; and the long stretches of hushed suspense—all these workings of his rich imagination first gave to music its place as the supreme art of human expression.

"But the essential character of Beethoven's music, and that which differentiates it from all other music, lies in its valuable and profound spiritual content.

Glimpses of Faith

"In certain passages of his last period, particularly in the last string quartettes, there are glimpses of a faith and mystical vision where the soul seems freed from the last garments of gross mortality. These last quartettes are supposed to show the perfect essence of Beethoven's work. They certainly are the final expression of what he had to say; for the experiences he wished to convey belong to the greatest heights and depths that the spirit of man has yet reached.

"In the last four sonatas, in the slow movement of the Winter Symphony, there are passages that seem to open a door into the infinite. These are only a few instances out of the many that might be mentioned. The heroic was, with Beethoven, one of the great life principles, although his conception of it underwent a profound transformation.

"'I will take fate by the throat,' he wrote, appropos of his increasing deafness, and the Fifth Symphony expresses the victory of the will over fate.

Napoleonic Incident

"All composers have attempted what is called descriptive music with more or less success, but never has musical genius achieved a result so admirable as Beethoven's musical portrait of a historical character, a great statesman, a great general—the first Napoleon. This is embodied in the Third Symphony, known as the "Eroica." Before the composition was laid before Napoleon, he had accepted the title of Emperor.

"When Beethoven heard of this he started up in a rage and exclaimed: 'After all then, he's nothing but an ordinary mortal! He will trample the rights of men under his feet.' Saying which he rushed to his table, seized the copy of his score, and tore the title page completely off.

"From this time Beethoven hated Napoleon, and never again spoke of him in connection with the symphony, until he heard of his death in St. Helena, when he observed, 'I have already composed music for the calamity,' evidently referring to the symphony.

"It would take too long to dwell on the many characteristics of Beethoven, the man. In one of the letters of Weber, the composer, we find this vivid description: 'The square, cyclopean figure, attired in a shabby coat with torn sleeves, his noble austere face, as seen in the numerous prints; the square, massive head with its forest of rough hair; the strong features so furrowed with the marks of passion and sadness; the eyes with their look of introspection and insight; the whole expression of the countenance, as of an ancient prophet.'

"The great musical critic and writer, Romaine Rolland, has given a wonderful verbal picture of the sad, stormy life of Beethoven. 'Sorrow personified, to whom the world refused joy, himself created joy to give to the world,' Rolland said.

"He forged it from his own misery, as he proudly said in reviewing his life, and indeed it was the keynote of his whole heroic soul—joy through suffering."

You can rely on SHILOH FOR COUGHS

ORMOND'S GRAHAM WAFERS
-none better!
Highly Nutritious and easily digested. Ideal for children and invalids.
GRAHAM WAFERS
ORMOND'S LIMITED
SOLD EVERYWHERE!

ANY PICTURES TO BE FRAMED?
Certainly—Well Don't Put It Off
See Sommer's Great Pre-Inventory Sale
Consists of Over 5,000 New Frames at Prices Ridiculously Cut. Sizes to Fit Any Picture In New Finishes and Designs.
A FEW EXAMPLES—
Stand Swing Frames, completely fitted—
Regular price $3.50. Sale price $1.65
Regular price $4.50. Sale price $2.10
Frames for the Wall, completely fitted—
Regular price $1.00. Sale price 48¢
Regular price $1.50. Sale price 80¢
J. Sommer & Sons, Limited
1012 Government Street Next Bank of Commerce

Promotes Energy and Stimulates the Brain Cells
Send $2.50 for full sized trial box in plain wrapper.
SATYRIN!
A famous London physician says "Where I prescribe 'Satyrin' I find there is a marked increase in both mental and physical energy." At all druggists. Write for free book.
Ask for FREE BOOKLET!
Satyrin Sales Co.
500 Beatty Street Vancouver, B.C.

IRISH LINEN STORES LIMITED
1017 Government St. One Store Only in Victoria Phone 3576
Seventeenth Anniversary Sale
Year by year our business has shown a steady increase, and our greatest asset today is our satisfied customer. Note these special bargains which we are offering to mark our seventeenth anniversary.

24 only Tablecloths, 54 x 54, ready for use. Each $1.00
18 only Pure Linen Tablecloths, double damask, 2 x 3 yards. Regular $9.50 $7.50
Scalloped Edge Tablecloths, 56 x 56. Special, each $1.95
25 only Unbleached Linen Tablecloths, hard wearing, size 54 x 68. Regular $3.75. Each, at $2.95
Unbleached Sheeting, 70 inches wide. Regular 65c. Special 2 yards for $1.00
200 yards only 80-inch English Twill Sheeting. Regular $1.00. Special, per yard 75c
250 yards only 80-inch Sheeting. Regular $1.00 per yard 85c
Hemmed Cotton Sheets, 72 x 90. Regular $3.50 per pair $2.75
400 yards Circular Pillow Cotton, 42 inches wide. Regular 50c. Special 3 yards $1.25
Hemmed Pillow Slips, Special, 3 for $1.00
Hemstitched Pillow Cases, Special, each 65c, 50c, 45c
Pure Linen Damask Cloths, 2 x 2½ and 2 x 2. Each at $5.50 and $4.50
Napkins, to match, a dozen at $5.50
Stamped Pillow Slips to embroider. Special at, a pair, $1.50 and $1.00

Flannelette Blanket Sheets, largest size made, best quality. Special, pair $2.75
Good Quality Marcella Spreads, large size. Regular $10.50 and $8.75. Special, $8.50 and $6.50
Linen Check Tea Toweling, 20 inches wide. Regular 35c a yard. Special at 4 yards for $1.00
350 yards White and Colored Stripe English Flannelette, 36 inches wide. Regular 35c. 4 yards for $1.00
Blankets, pure Scotch wool, Special, a pair, $11.50, $10.50 and $8.50
6 only Down Filled Comforters, 66 x 72. Regular $12.50. Special at $8.95
Pure Linen Breakfast Sets, colored border; rose, blue, gold; size 54 x 54. 6 Napkins to match. Regular $5.95. Special, a set $4.50
White and Colored Turkish Towels. Special, per pair, $1.50, $1.25, $1.00, 85c and at 75c
10 dozen Tea Towels, pure linen. Special, 3 for $1.00, and at 5 for $1.00
Canton Flannel, bleached and unbleached. Special at 3 yards for $1.00, and at 4 yards for $1.00
Linen Guest Towels, hand embroidered. Special, each, $1.00 and 85c

All Goods On Sale Are From Our Regular Stock
Cut This Ad Out for Reference
During Our Sale 10% Will Be Given On All Goods Not Advertised

MUNICIPAL CHAPTER WILL HOLD MEETING

Programme for Annual Session Will Be Carried Out at the Empress Hotel

The Municipal Chapter, I.O.D.E., will hold its annual meeting in the Blue Room of the Empress Hotel on Thursday. The morning session will commence at 9:45 o'clock, followed by luncheon, and after a walk through the gardens of the hotel, Mrs. Schofield will give her address on mental hygiene. After the adjournment of the afternoon session, the members of the Chapter will be the guests of Mrs. J. H. Gillespie, municipal regent, at her home, "Windyhaugh," Fairfield Road. Following is the agenda:

Morning Session—9.45 o'Clock

Assembling of standards; National Anthem; prayer in unison; roll call; appointing of scrutineers; minutes of last annual meeting; correspondence; distributing of ballot papers.

Primary Reports—Camosun, Gonzales, Lady Douglas, Florence Nightingale, Navy League, Esquimalt, Margaret Rocke Robertson, Dr. O. M. Jones, Robert Burns McMicking, Valentine Harvey-Beaumont Roggs, Bishop Cridge Ministering, Marguerite, Daisy Chain, Royal Bride, H.M.S. Resolution.

Adjournment for luncheon.

Afternoon Session—2 o'Clock

Primary reports continued. Result of election.

Reports—Honorary secretary (pro tem.), Mrs. E. G. Hayward; honorary treasurer, Mrs. H. K. Prior; organizing secretary, Mrs. R. B. McMicking; educational secretary, Miss A. B. Cooke; Echoes secretary, Mrs. Colin Campbell. Resolutions.

Address by Mrs. J. Hebden Gillespie, municipal regent.

Adjournment. God Save the King.

Women's Institutes

Lake Hill

The Lake Hill Women's Institute will hold a card party in the Community Hall tomorrow evening.

Garden City

Garden City Women's Institute held a five hundred drive in Marigold Hall on Friday evening. There were ten tables of players. The first prizes were won by Mrs. Wilkinson and Mr. Newhouse, while the consolations went to Miss Gosnell and Mr. Exton. After the game refreshments were served by the hostesses, Mrs. Girton and Mrs. Wardman. Another of these parties was announced for next Friday, March 25. There will be a dance on Wednesday, March 30. The conveners will be Mrs. Wilkinson and Mrs. Stacey.

Victoria

The monthly meeting of the Victoria Women's Institute was held Friday afternoon in the Institute rooms, 103 Union Building. Mrs. Lucas, of the Saanich Health Centre, gave a talk on "Food in Relation to Health and Disease," in which she illustrated the value of women and girls specializing in this phase of homekeeping. This was followed by an account of the progress of the home economics chair fund campaign by Mrs. E. S. Fair, Institute convener of home economics. Miss A. Ravenhill also spoke, adding her testimony to the value of this subject as an addition to the British Columbia University curriculum.

A communication was read from the superintendent of Women's Institutes re the date of the forthcoming Provincial conference at Chilliwack and asking whether May or July would be preferred by this Institute. After a short discussion the period May 18 to 21 was chosen.

In response to the birthday roll call, Miss Ravenhill gave a short account of her birthplace on the border of Epping Forest, England, telling of the transformation of this historical place into a model up-to-date city.

Mrs. Palmer was appointed convener of the annual Institute tag day for the Queen Alexandra Solarium on September 10.

It was decided to serve afternoon tea on one of the balconies in the Main Building at the Victoria Fall Fair in August.

A notice of motion was read and will be voted on at next month's meeting, that Victoria Women's Institute cancel its present by-laws and adopt the model by-laws as used by all Women's Institutes in the Province.

Thursday, April 14, was chosen as the date of next month's meeting, as the regular meeting day would fall on Good Friday.

An account of the annual meeting of the B.C. Women's Institute Hospitals Association at Vancouver on February 21, was given by Mrs. F. Campbell, who attended as delegate from this Institute. Also delegates to the Solarium Auxiliary, Agricultural Association meeting, Central Committee meeting and Local Council of Women reported the proceedings of these organizations.

The conveners of the following committees reported on work done since last meeting, rooms committee, sick visiting committee, utility, mutual benefit committee and monthly hospital concert.

A report of the successful rummage sale held on March 12 was given by Mrs. Urquhart.

One new member was received.

Plans were completed for the silver tea at the home of Mrs. J. V. Meston on the afternoon of April 1. Besides afternoon tea, there will be a home cooking stall.

Women's Clubs And Societies

Purple Star Lodge

Victoria Purple Star Lodge 104, L.O.B.A., held its regular meeting on Wednesday in the Orange Hall, Courtney Street, Worthy Mistress Mrs. D. Hunter presiding. Mrs. White, the Worthy Mistress, and several members of Harmony Lodge No. 558, Saanichton, attended, also members from Brittania and Queen of the Island Lodges. Two new members were received into the order. Arrangements are being made to hold a bazaar on Saturday, April 2, time and place to be announced later. Mrs. Ard and Mrs. McKenzie will be joint hostesses for a linen shower to be held at the home of the former, 1738 Lee Avenue, on Wednesday evening. After the meeting refreshments were served by the social committee.

* * *

Easter Sale

A big Easter sale is to be held under the auspices of the Cathedral Women's Parish Guild on Wednesday, April 6, and ever since Christmas the members of this organization have been working to create a supply of hand-embroidered linen, pillow slips, hand-painted handkerchiefs, vanity bags, shopping bags, purses, hand-made toys, scrap books, aprons, etc. The candy stall, filled with toothsome sweets, and a home-cooking stall will be features of the enterprise, which has set the high-price maximum at one dollar. Nothing in the bazaar will cost more than a dollar, but anywhere between this amount and one cent there will be attractive things on sale.

* * *

Lecture by Archivist

Mr. John Hosie, Provincial Librarian and archivist, will give a lecture on "Vancouver Island Historical and Descriptive," illustrated with one hundred and forty lantern slides, at Victoria College, Wednesday at 8 o'clock under the auspices of the University Women's Club. The lecture covers the coming of the Spanish and English navigators to the Coast, the early settlement and exploration of the Island, and the founding of Fort Victoria; the exploration of the Island in 1864 by Dr. Robert Brown; the Leech River gold rush, etc. The funds will go to the University Women's Club bursary to Victoria College.

* * *

Typrogrphical W.A.

The Woman's Auxiliary, No. 65, to the Typographical Union held its regular meeting on Thursday in the Victoria Club rooms, Campbell Building, Mrs. W. E. Ackett presiding. Various committees presented reports of the work accomplished during the month. The members were urged to patronize home industries. On Saturday night next, a five hundred party will be held in Stevens Hall, Government Street, the hostesses being Mesdames Griffiths, Neelands, Arnot and Relf.

* * *

Central W.C.T.U.

The Central Women's Christian Temperance Union is to have a social gathering at the home of Mrs. (Captain) Grant, Bay Street, on Thursday. Mrs. Henry Knox will give a short Francis Willard memorial address, and Miss Thelma Sipprell will give a talk on "Diet and Food Values." The soloists will be Miss Mae Mason and Mrs. Welsh. An invitation is extended to all ladies interested in the work.

* * *

Queen Alexandra Review

The regular meeting of Queen Alexandra Review No. 11, W.B.A., will be held in the S.O.E. Hall, Broad Street, tomorrow evening at 7:30 o'clock. At 8:30 o'clock there will be a birthday party and those who would like to attend should phone Miss Reid at the Royal Dairy.

* * *

Women's Canadian Club

At a meeting to be held at the Empress Hotel on Tuesday at 2:45 p.m., Edythe McAdam Yates, of Montreal, will give a talk on the Little Theatre movement in Canada, followed by excerpts from her repertoire. Miss Jean Crawford will be the soloist.

* * *

Victoria Chapter No. 25

Victoria Chapter No. 25, W.O.M.L., held its regular meeting in the Sons of England Hall last Monday evening. Refreshments were served.

Officers Are Elected By Ladies' Auxiliary

The Ladies' Auxiliary to the United Commercial Travelers held its annual election of officers last evening at the Knights of Columbus Hall, Government Street, with the following results: President, Mrs. G. Denholme; vice-president, Mrs. A. Lindsay; secretary-treasurer, Miss K. Tadman; executive, Mrs. E. Rowbottom, Mrs. J. Williams, Mrs. F. A. Tadman and Mrs. B. Johnson. Mrs. M. Hunter, retiring president, was presented by the auxiliary with a solid silver cake plate.

Special Spring Offerings in Furs
This coming week we are offering very special prices in neckpieces.
Fox Ties, in new shades, champagne, cinnamon, amber and brown, at $36.50
Squirrel Chokers $16.00
Stone Marten Chokers $29.50
The novelty pelts in coats are greatly in demand for Spring and Summer wear, such as: Giraffe Kid, American Broadtail and Chipmonk.
See Our Window for Display.
FOSTER'S Fur Store
1216 Government Street
Phone 1537

Cuticura Preparations
Unexcelled in purity, they are regarded by millions as unrivalled in the promotion of skin and hair health. The purifying, antiseptic, pore-cleansing properties of Cuticura Soap invigorate and preserve the skin; the Ointment soothes and heals rashes and irritations. The freely-lathering Shaving Stick causes no irritation, but leaves the skin fresh and smooth. The Talcum is fragrant and refreshing.
Sample Each Free by Mail. Address Canadian Depot: "Stockbridge, Ltd., Montreal." Price, Soap 25c. Ointment 25 and 50c. Talcum 25c.
Cuticura Shaving Stick 25c.

CANADIAN PACIFIC RAILWAY
Transcontinental trains
The IMPERIAL
LEAVES 9.P.M. DAILY FOR MONTREAL
Through sleeping car to Minneapolis St Paul & Chicago
TORONTO EXPRESS
LEAVES 8-30 A.M. DAILY
THROUGH TRAIN TO TORONTO
Standard sleeping and dining car equipment with compartment observation cars on all trains
THE WORLDS GREATEST TRAVEL SYSTEM
For further information apply to Wharf Ticket Office, or City Ticket Office, 1102 Government Street.
Canadian Pacific Express Travelers' Cheques Good the World Over.
Canadian Pacific Railway

MONTREAL LIFE INSURANCE COMPANY
All Canadian—We do business in Canada only. Our funds are invested solely in Canadian Securities.
"The Friendly Company"
INCORPORATED 1908 BY ACT OF PARLIAMENT

EUROPEAN EDUCATIONAL TOURS
Personally Conducted Forty-Seven-Day Tour
$510.95
Victoria to Europe and Return
GREAT BRITAIN, FRANCE, BELGIUM, SWITZERLAND
Or Sixty-One-Day Tour
$639.45
GREAT BRITAIN, FRANCE, BELGIUM, SWITZERLAND, ITALY
Both Tours Sail From Montreal, per Ss. Andania, July 8th
Above fares include Tourist III Cabin accommodation and all expenses from Montreal for the entire tour back to Montreal. Cabin class may be used on additional payment.
Sleepers or Meals en Route To or From Montreal Not Included.
CITY TICKET OFFICE
911 Government Street
Telephone 1242
CANADIAN NATIONAL RAILWAYS
The Largest Railway System in America

BRENTA LODGE
Beautifully situated on Brentwood Bay, twelve miles from Victoria. Under new management, is open to receive a limited number of guests. Homelike, comfortable and quiet. Moderate rates on application. Excellent cuisine. Luncheons, afternoon teas and dinners catered for. Fishing Parties, Touring Trips arranged. Phone Keating 7M.
HAROLD SANDALL, Prop.

OUR HOUSEHOLD REMOVAL VANS
With closed doors, are specially constructed for the removal of household goods. Separate compartments for china and pictures. Our vans are heavily padded throughout; individual furniture covers give added protection and insure against any possible chance of scratches or rubbing. Telephone call brings our inspector to your door; you are not obligated.
REMOVERS SHIPPING AGENTS CUSTOMS BROKERS
DUNCAN STORAGE COMPANY
Warehouses: 516-520 Bastion Square, 522-530 Chancery Lane. Office Phones: 1665-1664-1663

"Yes ... it's washable but use LUX"

How often a sales clerk has cautioned you thus in showing something extra delicate in texture and color. Experience with thousands of customers has taught them the safety of Lux . . . that there is no substitute.

Lever Brothers Limited
Toronto

L.72.

The Lord's Supper

The Sacrament of the Lord's Supper will be dispensed at 11 a.m. today at St. Paul's Presbyterian Church. Sunday school will begin at 2:30 p.m. and there will be a song service at 7:15 p.m. with special singing at 7:30 p.m., with Mrs. Boughey and Mrs. Mowat as soloists. Rev. J. S. Patterson will preach at both morning and evening services.

Let your sense be common, but not your manners.

"Brains, Limited"

By ARCHIE P. McKISHNIE

With the lithe ness of a cat the trapped man hurled himself on his abductor, striking furiously and attempting to tear away the mask from the other's face. But he was like a child in the hands of the young giant.

"Easy now," he admonished, "don't excite yourself; it won't do you any good."

"Some time I'll kill you for this," panted the prisoner, sinking exhausted into a chair.

He covered his face with his hands. A long sob racked him, and when he looked up again all fight was gone from him.

"For God's sake, let me go," he pleaded. "You mustn't keep me here. I can't stand it—I——"

"You've got to stay here." The tones were level, pitiless.

"But I tell you I can't endure it. I've got to have—— You must give me back the box you took from me—I——"

His voice died in a whimper; he covered his face again.

"Listen," said the other man, "I happen to know that you came to this city with a definite purpose in mind. You're not going to accomplish what you set out to do if I can help it, and it looks as though I can. Now," he added, moving toward the door, "I'm going to leave you. Light a fire in the grate and make yourself comfortable."

"Who are you?" asked the victim dazedly. "Your voice sounds familiar—and yet—how do you know that I came here for a certain purpose?" he burst out, "and granting that I did, what right have you to interfere?"

"I'm afraid I can't answer those questions now."

"And how long must I submit to the indignity of being held your prisoner?"

"That depends upon circumstances."

The one in the chair raised a haggard face.

"I shall call for help, rest assured of that."

"Just as you like, but it will be utterly useless. You will notice that this is an inner room. There are no windows, and the walls are soundproof. The adjoining rooms are untenanted. Besides, you will never be left alone, unguarded. When I leave you, another will take my place here. I would advise you to be sensible and make the best of things."

Outside there sounded a soft footfall. The door opened and a middle-aged, professional-looking man came into the room. His quick eyes took in its occupants, narrowing as they dwelt on the white, upturned face of the man in the chair.

He placed the black case he carried on the table.

"Ah," he spoke softly, "I see we are all here, Mr. ——"

"Careful, doctor," warned the man in the mask.

He led the newcomer to a far corner of the room, and the two conversed together in low tones. After a time, they came back and stood before the prisoner.

"This gentleman," said the man in the mask, "is Doctor Glen. He is to act as—shall we say—your custodian? I have given him the box containing heroin, and he is to use his own judgment as to what use he makes of it. Once more allow me to assure you that, providing you obey his orders, no harm will come to you; also that you might as well make up your mind now that you will not accomplish that which you hoped to accomplish in this city."

He bowed, and walking to the door, opened it and passed from the room.

The doctor followed him out into the hall.

"You are sure he did not recognize you, Mr. Nevilles?"

"Absolutely, doctor," answered the other, removing his mask. "I'm the last man he would expect to see in this city of Harport. And now," he said, "you have your instructions; it's up to you, doctor."

Once more out in the rain-freshened air, Nevilles drew in his breath gratefully. It had ceased raining; a few washed stars blinked sleepily through the haze that canopied the underworld, from which came the grind of the sordid mill of life which vomits its grist between the twilight and the dawn.

He glanced at his watch. Eleven-thirty. He had accomplished a great deal in an hour's time. He gazed about him up and down the narrow street. Not a sign of life was visible in his immediate vicinity; but a block away, above the shadowy factory buildings, a glimmer of a million lights rose and fell in measure to the ribald dirge of warped humanity.

He stood frowning, watching that glow grow up and fade; then with a gesture almost of repulsion he went on down the narrow street into the dangers of the world below the dead level.

Beneath the clustering lights of low saloons he saw slouching forms gather and disperse with almost methodical precision. Lone derelicts lurched past him unheedful of his presence, staring dope-eyed into a world of fairy fancy, living the dreams that must be paid for within the hour, or the day, but nevertheless dreams cheap to them at the cost of hope, and life and heaven.

Sodden night-strayers, maudlin of tongue, stared at him from bleary, crafty eyes, or addressed him coarsely, soliciting the price of a drink of "bootlegger" poison, and cursing him when he took no notice of the plea.

In this sordid throng that passed him by were women, or what had once been women; some old with harpy faces and leering eyes, whose talon-like hands clutched their frayed shawls, even as the claws of hell were clutching their frayed souls, others with painted faces and artificial smiles who ogled him with cold, unlaughing eyes and appraised him boldly, still others who were mere girls whose youth had been drowned in the bitter gall of false knowledge gleaned too early—or too late.

The sight was no new to him who watched the tide sweep by, but a revelation which came to him as he stood there was new and startling. He had lately come from a world of broad spaces, an uncrowded world of clean scents and sounds.

That world grew up before him now, soft and restful in a twilight that swept between wooded steeps, with big stars blossoming and swaying low down above his camp fire.

Then the brief vision passed, and the jargon of the underworld dinned back to his senses.

To Be Continued.

For Quick and Courteous Service, Phone 1670
Private Exchange Connecting All Departments

Hudson's Bay Company.
INCORPORATED 2ND MAY 1670.

The Premier Duplex Electric Vacuum Cleaner

May Now Be Obtained at This Store

Arrangements have just been completed whereby we have been appointed selling agents for this well-known cleaner. It is a Canadian-made machine of exceptional merit, possessing features which place it among the foremost cleaners of the world.

Easy and More Thorough Cleaning

It's "double action" that makes the Premier Duplex so efficient—the powerful suction which draws up dirt no matter how deeply embedded and incrusted, and the motor driven revolving brush which sweeps up all the threads and debris from the surface.

No Oiling

And it's the no-oiling feature of the Premier Duplex that endears it to the housewife. It means time saved—a task removed—and the cleaner preserved against breakdown, for the ball-bearing brush and motor are packed in just the correct amount of lubricant to keep them performing efficiently for years.

When You Buy the Premier Duplex You Buy a Lifetime of Double-Action Performance

$5 Down Places It in Your Home Now. Balance $5.00 Per Month

Liberal Allowance Made on Your Old Cleaner

BLUE RIBBON Baking Powder

Why pay high prices for Baking Powder when a One Pound Tin of Blue Ribbon—the best Baking Powder made can be bought for

30c

Blue Ribbon is made by the same Company that packs the famous Blue Ribbon Tea and Coffee

Little Theatre to Be Subject of Lecture at Women's Canadian Club

Edythe McAdam Yates, formerly of the Community Players of Winnipeg, and now of Montreal, who is on a recital tour of Canada, will give an address before the Women's Canadian Club on Tuesday, March 22, at the Empress Hotel at 2:45. Mrs. Yates will speak on the Little Theatre movement in Canada, and will follow the address with some items from her repertoire.

The soloist for the occasion will be Miss Jessie Crawford, gold medallist at the British Columbia Musical Festival.

Public Schools Violin Classes To Give Recital

The fourth public demonstration by the violin classes of the public schools, unavoidably postponed, will now take place on Tuesday evening next in the auditorium of the Quadra Street School. String ensemble, solos, duets and trios will be rendered by members of the classes, and Messrs. Frank and Arthur Partridge will sing some duets, and Leighton Winter, boy soprano will also contribute solos. Mr. George J. Dyke will conduct the classes, and Mrs. Clifford Warn will act as accompanist. Tickets can be obtained at Fletcher Bros.' music store and at Spencers', Limited, music department. Admission may be obtained at the door on the evening of the demonstration, which will begin at 8 o'clock.

J.B.A.A. to Hold Dance

The James Bay Athletic Association will hold a dance in the Empress Hotel ballroom on Wednesday evening, April 20, commencing at 9 o'clock. Mr. T. D. Roberts is chairman of the committee making arrangements for the fete, the other members being Messrs. G. C. Walls, Ben McMillan, Allan Pendray and Jack Speck.

ISLAND RESIDENT INHERITS FORTUNE

Mrs. Blanche P. Hutchinson, of Westholme, to Get Income From One-Third of $4,568,932 Estate

Mrs. Blanche Payne Hutchinson, who resides at Swallowfield Farm, Westholme, Vancouver Island, will receive an income for life from a one-third share in the residuary estate of her father, Mr. William G. Payne, who died at Borough of Kingston, Luzerne County, Pennsylvania, on April 13, 1926, and who left assets valued at $4,568,932.

The British Columbia estate of Mr. Payne totals $30,216, and the Government of this Province will collect the sum of $10,777.19 in succession duties therefrom.

Among the probates and administrations issued out of the British Columbia Supreme Court last week are included the following:

John Henry Rosemergey, of Victoria, who died at Victoria on January 19, 1927; estate, $11,079.60.

Charles Edwin Cliff, of Victoria, who died at Sidney, B.C., on October 31, 1926; estate, $9,829.64.

William Brown, of Saanich, who died at Saanich on September 30, 1926; estate, $9,711.71.

John Edward Loree, of Victoria, who died at Victoria on May 19, 1926; estate, $6,967.78.

Bertha Hemans, of Victoria, who died at Victoria on March 7, 1927; estate, $6,483.38.

Agnes Allister Falls, of Victoria, who died at Kitchener, Ontario, on January 25, 1927; estate, $5,281.16.

Susan Hawton, of Victoria, who died at Victoria on February 23, 1927; estate, $2,150.

Edward Morning, of Victoria, who died at Victoria on July 1, 1926; estate $63.42.

Organ Recital Tuesday

An organ recital under the direction of Miss Winnifred McDonald, solo organist, will take place in St. Andrew's Presbyterian Church, Tuesday, at 8:15 p.m. Others taking part are Mr. J. Matheson, Miss Helen Starr, and Mr. Jesse Longfield.

RELIEVES INDIGESTION . . . QUICKLY

Carter's Little Liver Pills assist nature in its digestive duties. Many times one of these little pills taken after meals or at bedtime will do wonders, especially when you have over-eaten or are troubled with constipation. Remember they are a doctor's prescription and can be taken by every member of the family. 25c red pkg.

CARTER'S LITTLE LIVER PILLS

Manfield Boots
Made in England

Built to satisfy the most exacting demands for quality and service. May be had in tan or black willow calfskin. Widths B, C and D. All sizes. Per pair $10.00

Sold Exclusively in Western Canada by

Hudson's Bay Company
INCORPORATED 2ND MAY 1670

Women's Auxiliary Are Hosts at Irish Concert

Comrade C. A. Gill took the chair at an Irish concert arranged by the Women's Auxiliary of the Pro Patria Branch of the Canadian Legion at the Courtney Street clubrooms on March 17.

Miss Esler contributed pianoforte selections and vocal solos were rendered by Mrs. Markland and Messrs. S. Petch and P. Booth. The Misses Jordan and Haya were irresistible in Irish jigs and clog dances, and juvenile dancers delighted the large audience with Russian steps. A recitation by Miss Cunningham, violin solo by Miss Collis and a cornet solo by Mr. Mossop rounded out the programme.

Dancing occupied the remainder of the evening. Refreshments were served.

HELP WANTED

Earn upwards of $25 weekly growing Mushrooms for us, in cellar or other waste space. Deliver to our nearest branch. Light pleasant work for either sex. Illustrated booklet sent anywhere, for stamp

DOMINION MUSHROOM CO. TORONTO

4X

A Complete Bakery Service

make Toast your Breakfast Food

Toast—crisp, golden brown and piping hot from the electric toaster—spread with fresh creamy butter—doesn't it make your mouth water?

Holsum Bread toasted adds to the flavor of eggs, meats, fish or any dish and makes a more appetizing meal. Two or three slices contain more actual food value than a good helping of prepared cereal.

The Better the Bread
The Better the Toast

Shelly's 4X Holsum Loaf
'Made with Milk'

From your neighborhood store or at your door.

(Shelly's Bakery Plant)
CANADIAN BAKERIES LIMITED

For Quick and Courteous Service, Phone 1670
Private Exchange Connecting All Departments

Hudson's Bay Company

INCORPORATED 2ND MAY 1670.

Other Branches at Winnipeg, Yorkton, Saskatoon, Edmonton, Calgary, Lethbridge, Nelson, Vernon, Kamloops and Vancouver

Fond of Reading?

Then join our Circulating Library, where you will be able to choose from hundreds of new books, recently off the press. Subscription rates, 2c a day, 50c a month.

—Mezzanine Floor, H.B.C.

Stay to Lunch

After seeing the fashion review in the morning you'll probably want to stay for the afternoon performance. If so you will enjoy the special luncheon which we serve at 50c.

—4th Floor, H.B.C.

Spring Review of Fabrics and Fashions

Rayon Silk Undergarments for Spring

With the frocks and gowns of today conforming to the natural lines of the body, neatly fitting underwear is essential to good dressing. In Rayon silk you find the ideal fabric for undergarments. Our Spring stocks are now here, offering a wide variety of dainty styles and colors.

Rayon Silk Vests
Perfectly Tailored Vests in opera top style. Choice of rose, sunni, Nile, mauve and apricot. Priced at **$1.50**

Rayon Silk Bloomers
Well cut garments with reinforced gusset. Choice of pink, white, grey and sugar cane. Price **$2.75**

Dainty Dance Sets
Consisting of Rayon Silk Brassiere and Step-In, prettily trimmed with lace or medallions. Choose from rose, Nile, peach and mauve. Price, per set **$4.95**

Rayon Silk Pyjamas
Two-piece style in plain colors with contrasting trims, such as pink with black, black with pink, peach with black and Malmaison with black. Price, per suit **$5.95**

—2nd Floor, H.B.C.

Vedonis Underwear From England

Dainty garments of fine texture, made by a special process which interlocks two fabrics into one, which makes for perfect fitting. They are soft and fine in texture—a real delight even to the most delicate skins.

Vedonis Vests
Made with built-up shoulders and rib arm, also V neck or short sleeves, trimmed with fine silk torchon lace; also low neck and short sleeves with cuff finish and tailored tops. All sizes, including out-sizes. Per garment **$1.95**

Vedonis Combinations
With built-up shoulders, also V neck, short sleeves and tight-fitting knee. Sleeves and knees finished with neat cuff. All sizes, including out-sizes, at ..... **$2.95** and **$3.50**

—2nd Floor, H.B.C.

Note the Hats Worn by the Models

All are selected from our new Spring assortments, which afford the widest possible choice of shades and shapes to suit every individual preference.

Exclusive Hats at $7.95

These come direct from New York. Materials include faille combined with touches of straw, and finished with novelty ornaments. All new Spring colors and black. Very reasonably priced at **$7.95**

—2nd Floor, H.B.C.

Perfumes of Refinement

Select your perfumes with the same careful discrimination with which you choose your new Spring costume. We have a perfume for every personality. Let us help you in this important finishing touch.

Shalimar Perfume, ¼-oz. **$2.00**
Quelques Fleur Perfume, ¼-oz. **$1.00**
Caron's Black Narcissus, ¼-oz. **$1.65**
L'Heure Bleue Perfume, ¼-oz. **$1.15**
Coty's Perfume—Paris, L'Origan, L'Or, Emeraude and Muguet, ¼-oz. ..... **85¢**
Jasmin Perfume, fancy bottles **$3.95**
Aladdin Lamp Perfume **$3.95**
Perfume Assortment—Choice of odors in handy sizes. Each ..... **45¢**
The New Perfume, "Lubentia," trial sizes. Each ..... **50¢**

—Drugs, Main Floor, H.B.C.

Spring Furs

Fashion declares that no costume is complete without a fur scarf or choker. We have a wonderful assortment of fine neckpieces at popular prices.

Stone Marten, Hudson Bay Sable and Copper Sable Two-Skin Chokers. Priced at **$85.00**
Blended Stone Marten Two-Skin Chokers. Price **$55.00**
Natural Fitch Two-Skin Chokers. Priced at **$35.00**
Natural Mink Two-Skin Chokers. Priced at **$27.50**
Other Chokers from **$7.50**

—2nd Floor, H.B.C.

In co-operation with Butterick, of New York, there will be staged in our Piece Goods Department, on the Main Floor, commencing Monday morning and continuing until Friday, a Fabric Fashion Review in which

Living Models

from New York will portray the latest styles in Spring Frocks, Coats and Suits, designed by the famous Butterick Fashion House. The garments thus presented will be made up from fabrics actually carried in stock and from the latest Butterick patterns which may be obtained at our Pattern Counter.

Mrs. L. Jane Smith, Butterick Stylist, will, at each performance, give illustrated talks on dressmaking, demonstrating the correct methods of cutting out the garments direct from paper patterns and showing how they should be fitted to the figure. A very cordial invitation is extended to our many patrons to attend this great fashion review.

See Window Displays

Many of the season's most fashionable fabrics will be featured in our windows this week.

Questions Invited

Mrs. Smith will be glad to answer questions and to help you with your dressmaking problems. Following each performance the models wearing the season's authentic styles will be in the department to answer questions and give information relative to the new Spring fabrics and fashions.

Programme

Monday
10:30 a.m. and 2:30 p.m.—Fashion Winds for Spring, 1927.

Tuesday
10:30 a.m.—Style Lines That Add or Subtract Size.
2:30 p.m.—New Shades and Who Can Wear Them.

Wednesday
10:30 a.m.—Fitting Yourself—Problems of Fitting the Figure.

Thursday
10:30 a.m.—Cutting With Assurance a Spring Sports Dress.
2:30 p.m.—Cutting With Assurance a Spring Afternoon Dress.

Friday
10:30 a.m.—Constructing the Sports Dress.
2:30 p.m.—Constructing the Afternoon Dress.

Some of the Fabrics That Will Be Featured in the Fashion Review

40-Inch Heavy Crepe de Chine
36-Inch Printed Silk Crepes
36-Inch Printed Silk Cantons
40-Inch Georgette Crepes
36-Inch Satin Radium
36-Inch British Spun Silks
36-Inch British Striped Washing Silks
36-Inch Heavy Black Duchesse Satins

Offering a full range of colorings and designs in each line. Price, per yard **$1.98**

A Special Value in Printed Cotton Pongees at 49c Yard

An ideal fabric for house frocks, beach frocks and children's wear. Wide range of dainty designs and pleasing colors to choose from; 32 inches wide. Per yard **49c**

Printed Voiles

New designs, new colorings, that will make up into dainty Summer frocks. In the fashion parade you will see the finished garment made from this fabric; 38 inches wide. Per yard **59c**

Mayflower Chintz

Another printed cotton fabric featured in the fabric review. Comes in small pattern effects in a wide color range; 32 inches wide. Per yard **59c**

BUTTERICK 1227

One of the New Spring Frocks to be featured in the living model review. It is fashioned from printed silk crepe, 36 inches wide, and is shown in small patterns that are sure to prove popular this season. Per yard **$1.25**

BUTTERICK 1288

Another Butterick style that will be featured in the fashion review. It is developed from black and white silk radium, in a neat small pattern; 38 inches wide. Per yard **$3.95**

2000 Yards of High-Grade Spun Silks at 79c a Yard

This is an exceptionally low price for spun silk of such excellent quality. It is of fine even weave and is of a weight suitable for dresses, lingerie, blouses, shirts and window drapes. All colors including peach, orchid, pink, maize, powder, coral, rose, sand, gold, jade, cyclamen, rosewood, apricot, grey, natural, also white and black; 29 inches wide. Priced at, per yard **79c**

BUTTERICK 1241

A Charming Frock, fashioned from pure silk flat crepe in a high-grade Swiss weave. We have these crepes in a wide range of wanted shades appropriate for compose effects; 38 inches wide. Per yard **$2.75**

Printed Crepe de Cilma

A new Spring fabric woven from fine art silk. Has a soft lustrous finish and printed in a wide range of color combinations; 37 inches wide. Per yard **98c**

Petite Reine

A lovely all-silk fabric of exceptionally fine texture. A splendid washing silk and will give good wear. Shown in all wanted shades; 32 inches wide. Per yard **$1.98**

Sinbad Canton Silk Crepes

The texture is superbly rich and the colors are of a depth and richness only found in the highest grade fabrics; 39 inches wide. Per yard **$4.95**

Celenese Silk Voile

A new fabric of cobweb fineness and rich silky finish. Shown in all wanted shades, including orchid, saxe, peach, champagne, Nile, goblin and ivory; 38 inches wide. Per yard **$1.75**

2,000 Yards Novelty Rayons at, Yard 59c

These fabrics will be seen in many smart frocks during the coming season. Wide choice of designs and colorings, including neat checks, plaids and stripes; 32 inches wide. Per yard ..... **59¢**

1218

With its surplice closing and side drapery, this Frock is very effective. It will be shown in a fine printed silk radium of an exceptionally small design; 38 inches wide. Per yard **$3.95**

New Wool Fabrics for Spring Wear

Many of the fabrics mentioned below will be featured in the fashion parade. They represent all that is new and up-to-date, and the values are exceptionally attractive.

Novelty Plaid Crepes
Shown in stunning effects and exquisite color combinations for Spring frocks and the new two-piece suits; 36 inches wide. Per yard **$1.98**

Pure Wool Sonia Cloth
You must see the model gown fashioned from this lovely new fabric. Comes in all wanted colors, including the new Flemish blue; 54 inches wide. Price, per yard **$3.95**

Pure Wool Charmeens and Reps
Offering a wide range of the season's newest colorings; 54 inches wide. A really splendid value at, per yard **$2.95**

Pure Wool Ottomans
Another special offering in wool fabrics. Woven with a fine pin cord effect that gives a rich appearance to the dress. In shades of sand, Flemish blue and Copenhagen; 54 inches wide. Per yard **$2.25**

New Kasha Cloths
The new season's popular coating fabric. Comes in natural and other shades; 54 inches wide. See the model coat made from this material. Butterick Pattern Number 1281. Per yard **$3.95**

Plaid Polo Coatings
A pure wool fabric that makes up into stylish coats at small cost. Shown in natural kasha shades with colored over-checks in contrasting color; 54 inches wide. Per yard **$2.25**

Bordered Kasha Cloths
2½ Yards makes the dress. Shown in a clear natural shade with silk embroidered border effects in contrasting colors; 54 inches wide. Per yard **$5.95**

—Main Floor, H.B.C.

Spring Sewing Needs at Special Prices

Visit our Quick Service Notion Counter and take advantage of the savings we are offering Monday in workbasket needs.

Silk Bias Tape
In maize, peach, mauve, rose, scarlet, paddy, grey and sky; three-yard lengths. Special at **29c**

Notions at 4c
Best Steel Sheet Pins ..... 4¢
Hooks and Eyes, black or white ..... 4¢
Celluloid Thimbles ..... 4¢
Sewing Needles, assorted sizes ..... 4¢
Black and White Tape ..... 4¢
Mending Tissue ..... 4¢

Lisle Lingerie Elastic
Assorted widths, in sky, pink, white and black. Special at 6 yards for **25¢**

Notions at 9c
Metal Thimbles ..... 9¢
Machine Needles ..... 9¢
Novel Jet Buttons ..... 9¢
Tape Measures ..... 9¢
Colored Dress Buttons ..... 9¢
White Linen Tape ..... 9¢

Mercerized Sewing Cotton
100-yard spools, all wanted shades, black and white. Special at, per spool **5c**

Notions at 14c
Fancy Dress Buttons ..... 14¢
Linen Thread, black, white and drab, 14¢
Pearl Buttons ..... 14¢
Lawn Bias Tape, 6-yard lengths, black, white and colors ..... 14¢
Leaded Tape ..... 14¢
Belding's Machine Silk, 100-yard spools, at ..... 14¢

Bundles of Tape
Assorted widths, black only, 3½-yard lengths. Special at **19c**

—Main Floor, H.B.C.

Some of the Newer Lines in Women's Silk Hose

Rayon Silk Hose
With pointed heels and reinforced feet. Shown in newest colors for Spring. Sizes 8½ to 10. Per pair ..... **95¢**

Pure Thread Silk Hose
Silk to the top, have high spliced heels and toes and hemmed tops. Colors include grain, champagne, oak buff, evenglow, French nude, sunset, moonlight; also black and white. Sizes 8½ to 10. Per pair **$1.25**

Silk and Wool Hose
Silk surface plated on wool, wool hemmed tops. Shown in onion, blacks, sunset, sand, battleship grey, sunburn, nude and stone. Sizes 8½ to 10. Per pair **$1.50**

—Main Floor, H.B.C.

NEWS OF THE SPORTING WORLD

JACKSON CUP IS WON BY ESQUIMALT SOCCER TEAM

Esquimalt Captures Jackson Cup Final From Victoria City

Dockers Gain 3-1 Victory Over Pacific Coast Eleven—Winners Have Better of Game, Which Is Played on Fast Field and Witnessed by Record Crowd—Led 1-0 at Half Time

Esquimalt's smooth-working soccer machine stands out today as a worthy representative of the city in quest of Provincial honors. Yesterday at the Royal Athletic Park the dockers disposed of Victoria City, their most dangerous rivals, 3-1 to gain possession of the Jackson Cup for one year.

Over 1,000 fans, the largest crowd of the season, watched the game and saw Victoria City, who last week put up such a good fight against one of the crack teams on the Mainland, go under at the hands of a team that played better football.

Cameron and Bowman, two of Victoria's best men were crocked early in the second half of the game, and although they returned to the field of play, they were of little material value to their team.

The match was played under ideal weather conditions and on a fast surface, with the result that some good football was witnessed. The conclusion of the first half saw the winners leading by 1-0, with Coulter responsible. Early in the second half of the game Cameron equalized for the City team, and although the dockers were having the better of the play further scoring seemed impossible. John Watt sagged the net about five minutes from time, while Wagland sent in a hot shot two minutes later to put the game on ice for Esquimalt by giving his team a 3-1 verdict.

Best Football

The first ten minutes of the game saw the losers playing their best football and indications were at this stage favoring the losers. Their forwards were displaying plenty of good combination of the short passing type, and the opposing defence seemed a little worried. Glancy, who was playing centre forward for the City team, seemed intent on packing the ball through instead of taking the odd long shot with the result that their early attack was of no material value.

With this early attack successfully turned down, the dockers took up the offensive and John Watt tested Leeming with a hot shot, but he was safe. Still the pressure on the City citadel was noticeable and good work on the part of their fullback prevented any early scoring.

Shortly after the play traveled to the other end of the field and Glancy was trying to get through to score. His efforts were blocked, but a corner resulted. Cameron, who took the kick, planted the leather a few feet in front of the opposing goal, and Campbell headed some inches over the crossbar.

Esquimalt, who were playing the open game with long crosses, went on the offensive, but to no avail. The City were soon on the attack again and Bridges saved nicely from Glancy's header.

Jack "Casey" Coulter, centre forward of the winners, put his team in the lead a few minutes later when his high shot beat Leeming, who apparently fumbled in trying to save. From this stage of the game to the half-time whistle the dockers had their edge on the somewhat demoralized Victoria City team, and only clever defensive work by the fullbacks and the goalie saved them from a worse defeat. The arrival of the rest period saw the dockers leading 1-0.

City on the Attack

Upon the resumption of play, Esquimalt seemed to take up the attack from where they left off and Stewart was weak in finishing a good play. With the City on the attack, Preston, one of the hardest workers on the team, sent the ball across the left wing to Cameron, who evaded two opponents and went in close to score the equalizer. Cameron collided with one of his opponents in this effort and was limping for a few minutes before leaving the field.

Shortly after Bowman had the misfortune to injure his ankle and was carried off. This left the Victoria team with nine men against eleven, but at that they managed to hold their opponents out.

Glancy was applauded when he made a fine run down the left wing, but after evading his opponents shot the ball behind the line. Warren, of the winners put a hot shot over the bar a few minutes later.

After a short rest Cameron and Bowman, the two crippled players, returned to the field, but, although they tried thier best, their injuries prevented their being of any real value.

With about fifteen minutes to go, the losers seemed to rally and stage their most dangerous effort in the second half of the game. Campbell put a sizzler over the bar from the right wing, while the fans held their breath.

Five minutes from time and the prospects of overtime, the dockers staged a dangerous attack on their opponents' goal and Leeming pulled off a few good saves in quick order, but a hot shot by John Watt from close range was responsible for the counter that put his team in the lead. Wagland, at outside left, sent in two shots in succession, the second of which continued into the goal to give the dockers a 3-1 victory.

Jimmie Hay, Coulter, John Watt and Wagland turned in a good game for the winners, while W. Campbell and Wallis were the outstanding players on the City line-up.

Dave Swan refereed, and the teams were:

Esquimalt—Bridges; Watt and DeCosta; Hosmer, Spiers and Hay; Stewart, John Watt, Coulter, Warren and Wagland.

Victoria City—Leeming; W. Campbell and W. Allan; Hawkes, Preston and Bowman; A. Campbell, Wallis, Glancy, T. Smith and Cameron.

Another Fast One Out From Old Country

Satrap, William Dupont's $100,000 English Importation, With John Longe Up, Ready for a Try-Out on the Turf at Belmont Park, L.I.

Provincial Football Organization Suspends Victoria Men

VANCOUVER, March 19.—Dave Nelson, president of the B.C.F.A., announces that the management of Victoria City of the Pacific Coast League and players Preston, Bowman, Smith, W. Campbell and J. Campbell have been suspended sine die for defying a resolution of the Provincial soccer body.

The players originally signed for James Island Football Club and later filled in registration forms for the City eleven. As it was too late in the season to put through the proper transfer forms the City club was notified that the men were the property of James Island and not eligible to play for any other team; but, despite this warning, they were included in the Victoria eleven against North Shore United last Saturday.

Maroons Are Walloped By Flying Frenchmen

Canadiens Inflict Terrible Defeat on Local Pro Hockey Rivals, Scoring Five Goals to Nothing—Senators Down Maple Leafs by Two to Nil—Bruins Beat Cougars, Three to One

MONTREAL, March 19.—Canadiens, second place team in the international section of the National Hockey League, scored their ninth straight win when they blanked the Montreal Maroons here tonight, 5-0, before 12,000 fans. It was the worst defeat the Canadiens have inflicted on their local professional hockey rivals in two years, and was the fifth straight for Canadiens over Montreal in their six games this Winter.

Maroons were weakened for the game, with Broadbent on the injury list, Dunc Munro nursing a sore back and Babe Siebert knocked out when he crashed head first into the goal posts and was rushed to hospital. Five stitches were taken over his left eye. No concussion is evident, but the injured player is suffering from a serious hemorrhage.

Maroons used subs for the most part and gave Canadiens only a brisk workout. Morenz scored two, Leduc, Mantha and Joliat one each.

The Line-Up

Canadiens	Position	Montreal
Hainsworth	Goal	Benedict
Gardiner	Defence	Dutton
Mantha	Defence	Donnelly
Morenz	Centre	Stewart
Joliat	Wing	Phillips
Gagne	Wing	Siebert
Leduc	Sub	Dinsmore
Balangio	Sub	Oatman
Gauthier	Sub	Carson
Lepine	Sub	Rothschild
Larochelle	Sub	Noble
Hart	Sub	

Referees—Bobby Howitson and Bill O'Hara.

Summary

First period—1, Canadiens, Joliat, 11:27; 2, Canadiens, Morenz, 2:48. Penalties—Morenz, Stewart, Siebert, Phillips.

Second period—None. Penalties—Mantha, Rothschild, Gagne, Stewart, Leduc, Oatman.

Third period—3, Canadiens, Morenz, 2:05; 4, Canadiens, Leduc, 9:22; 5, Canadiens, Mantha, 5:03. Penalties—Stewart.

Cougars Are Beaten

WINDSOR, March 19. — Boston National Hockey League Bruins downed the bottom-rung Detroit Cougars, 3 to 1, tonight, Herberts being the star of the game. He came near many goals and got two. The game was rough and flared into a fight involving majors for Loughlin and Oliver.

Summary

First period—Keats, Detroit, 6:05; Herberts, Boston, 3:25.

Second period—Herberts, Boston, 8:50.

Third period—Hitchman, Boston, 8:50.

Penalties

First period — Sheppard, Arbour, Detroit.

Second period—Meeking, Cleghorn, Boston; Walker, Duncan, Detroit.

Third period—Loughlin (major), Sheppard (2), Detroit; Oliver (major), Herberts, Coutou, Galbraith, Boston.

Senators Victorious

TORONTO, March 19.—In a hard-fought hockey fixture played here tonight, the Ottawa Senators defeated the Toronto Maple Leafs 2-0, and thereby practically clinched first position in the league standing.

For two periods the teams battled on an even footing and there was little to choose from in regard to the attacking forces of the teams, but the "barber poles" presented a steadier defensive throughout. Sixteen minutes and six seconds had elapsed in the final session before the Maple Leafs weakened under the pressure of the consistent Ottawa front line.

Clancy drew first blood when he scored on a rebound from Cy Dennenay's shot. Finnegan cinched the honors for Ottawa when he, too, scored on a rebound on a shot by Dennenay to poke the puck under the prostrate form of the Toronto goal-keeper.

Summary

First period—No score. Penalties—Boucher, Clancy, Bailey.

Second period—No score. Penalties—Bailey, Scott, S. Smith, Day, A. Smith, Clancy.

Third period—1, Ottawa, Clancy, 16:06; 2, Ottawa, Finnegan, :30. Penalties—Corbeau, Clancy, H. Smith, McCaffery.

Black Hawks Win

CHICAGO, March 19.—The Chicago Black Hawks defeated the Pittsburgh Pirates, of the N.H.L., tonight 3-2 in an overtime hockey game.

SENIOR RUGBY MATCH IS DRAWN

J.B.A.A. AND EX-KING GEORGE FAIL TO SCORE ON RAIN-SOAKED FIELD

Meralomas Win From Victoria College in Intermediate Game by Nine Points to Nil

VANCOUVER, B.C., March 19.—Brilliant defensive play in the second period when they continually stopped the onslaughts of the speedy opposition, enabled the James Bay Athletic Association Rugby squad to share honors with ex-King George ruggers in the final intercity championship and possession of the Rounsefell Cup at Brockton Point this afternoon. Neither team managed to score in a game which was played under difficult conditions. The field was heavy from the steady rain, and the slippery ball was hard to handle. But despite these handicaps there was some clever kicking, some spectacular runs and some timely tackling.

Victoria showed to advantage in the first period when their heavy forward line got working well, with Peden and Kenny Carlyle carrying the brunt of the attack. The kicking of Hec Goodacre and Don McLean also featured their play. Cotton Brynjolfson, the old warhorse of the team, showed a lot of his old speed in running down the fleet-footed opponents.

Ex-Kings, who were well served by Bob Rowan, fullback, in the first twenty minutes when he relieved many dangerous situations with pretty kicks, started to force the play near the end of the first period. Frampton, at fullback for Victoria, who played a strong defensive game throughout, stopped Humphries right on the line.

Couldn't Get Over

In the second period the locals carried the attack after the first five minutes and they had the ball in the Victoria twenty-five-yard line for most of the last twenty-five minutes, but could not get over. McKay rushed over once, but he was on his back when he landed, with two tacklers pulling him down, and it did not count. Glyes was pushed back with the ball right on the line.

The teams were:

Ex-King George — B. Rowan, Humphries, Barr, McKay, R. Rowan, Gyles, McLean, Urquhart, Choate, Aiwyn, McDermott, Henderson, Bain, Donaldson, Bryson.

Victoria — Frampton, Cavenous, Christie, Walls, Brynjolfson, McLean, Goodacre, Watson, McDonald, Mahood, Peden, Carlyle, Dawson, Buller.

Meralomas Win

Chris Lawson carried his young Meralomas to victory over Victoria College for the intermediate championship when he scored two of the three tries secured by his team in their 9-0 win. Lawson went around the blind end for a try and got the other from a lineout. Dolby ran half the length of the field for the other try, all scored in the first period. Victoria dominated play in the second half, but Meralomas refused to yield a score.

The teams:

Meralomas—Britton, Dolby, Phillips, Lithgoe, Tuson, Cameron, Hunter, Lawson, Hedgreen, Nicholson, Clark, Lee, Pollock, Lapsley and Cummings.

Victoria—Chapman, Mearns, Hume, Little, Crawford, Shaw, Mellmoyl, Locke, Brynjolfson, Knott, Johnson, McMurdie, Wilson, Gaitshell and Player.

She—Most men never think seriously of saving a fortune until they are married.

He—Perhaps they only realize then how badly they need one.

FIDELIS LADIES DEFEAT CANUCKS

LOCAL BASKETBALLERS PLAY GREAT GAME AND REGISTER 13-12 VICTORY

Vancouver Team Wins Home and Home Series for B.C. Title, 30-24—Felixes Defeat Fairfields

With visions of their trip to Edmonton gradually fading and their team more or less demoralized by the close checking of the Victoria Fidelis, the Vancouver Canucks ladies' basketball aggregation have to thank Bernice Butler, for her two baskets in the latter stages of the game, to make the final score 13-12 in favor of the locals. This result gives the Canucks the series of home and home games for the British Columbia ladies senior "A" title by 30 to 24.

The Vancouver Felixes defeated Victoria Fairfields 21-12 to enter the finals of the intermediate ladies' division for the British Columbia championship.

The games were played before a crowded gallery at the Victoria High School gymnasium.

The second game of the evening, in which the Victoria Fidelis defeated Vancouver Canucks 13-12 was one of the best games seen here for many a moon. The locals, who entered the game with a seven-point deficit, fought all the way with their backs to the wall. Led by Isobel Crawford, the Fidelis at times had the visitors demoralized.

The score at the end of the first two quarters stood 6-5 in favor of the visitors. In the third quarter the locals had the visitors on the run, and two fine baskets by Isobel Crawford and Jeanette McQueen gave the Victoria Fidelis a 13-8 advantage at the end of this period.

The start of the final session saw the locals within two points of tying the score, while the visitors, who had visions of their trip to meet the Edmonton Grads in the finals for the title, were battling might and main to save their defeat.

Bernice Butler, centre of the visitors, came to the rescue in the latter stages of this period with two beautiful baskets, which seemed to break up the locals' attack. The final whistle sounded shortly after with the final score 13-12 in favor of the locals.

Art Hole refereed, and the teams were:

Vancouver Canucks—Babe Stevenson, Bernice Butler, Olive Walters, Lourde Gard, Aileen Hall, Kay Slavin and Gert Lewis.

Victoria Fidelis—Beth Campbell, E. Dinsdale, Isobel Crawford, Jeanette McQueen, Iris Philbrook, B. McMurchie and M. Breckenridge.

Felixes Win

The Vancouver Felixes advanced into the finals of the ladies' intermediate series by a 21-12 victory over the Victoria Fairfields in the first game of the evening. The winners were the better team and outweighed the locals.

The visitors seemed lost in the early minutes of the game in the large gymnasium, and the locals scored four points before the visitors got set. However, when the Felixes found the location of the basket they gradually crept upon the locals, and at the end of the first period they were leading a 5-4 score.

The second period was productive of many thrills and at the end of this session of play the score stood 9-9. The last two periods saw the visitors step out and play a much better game than the locals, and by the time the final whistle sounded the Vancouver team had gained a 21-12 victory.

Gerald O'Reilly, of Vancouver refereed. The teams were:

Vancouver Felixes—Effie Silverthorne, Bernice McLeod, Winona Lawrence, May Silverthorne, Florence Seeley, Nettie Pronick and Frances Andrews.

Victoria Fairfields—Frances Moore, Ella Bremner, Irene Gilchrist, Ruth Fields, Margaret Moffatt, Jean Moore and Bernice Penzer.

Kamloops and Kelowna Break Even in Final Interior Basketball

KELOWNA, March 19.—Kamloops and Kelowna broke even last night in the first game of the Interior basketball finals in two divisions, the locals winning the senior B girls' contest, 26 to 14, while visiting intermediate B boys' squad took the long end of a 20-18 score. Penticton senior B were outclassed by the locals in the final of the Interior championship, being swamped 61 to 18 which, with the first contest result, gave Kelowna the round 106-31.

Handicap Limit Is Set for the Ladies Seeking Golf Title

There will be a handicap limit of twenty-four for ladies entering for the British Columbia golf championship, to be played for at Colwood from April 15 to 18.

ALEKHINE MOVES INTO SECOND PLACE

NEW YORK, March 19.—Dr. Alexander Alekhine, of Paris, moved into second place in the international chess masters' tournament today by defeating Frank J. Marshall, United States champion, after 24 moves in the eighteenth round. Jose R. Capablanca, who already has clinched first place, drew with Dr. Milan Videmar, of Jugo-Slavia, after 21 moves.

Nimzowitsch, Copenhagen, and Rudolph Spielmann, Vienna, drew after 24 plays. The nineteenth round will be played tomorrow. The standing:

	Won	Lost
Capablanca	12	6
Alekhine	10	8
Nimzowitsch	9½	8½
Videmar	9	9
Spielmann	7½	10½
Marshall	5	12

Heavy Work in First Stages of Training

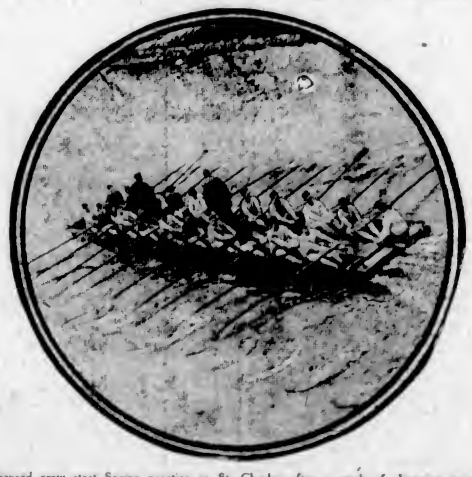

Harvard crew start Spring practice on St. Charles after a week of chopping away ice. They appeared on the seventh for the first outdoor grind of the season in the barge Leviathan. On account of the ice this is the latest the crews have ever gone out on the water. Head Coach Ed. Brown will see that they make up for lost time.

BOXING FOR WORLD'S TITLE IN VANCOUVER

Tod Morgan Rounding Off Training for Coming Scrap With Vic Foley on Thursday

VANCOUVER, March 19.—Tod Morgan, the junior lightweight champion of the world, arrived in Vancouver yesterday to finish his training for his twelve-round battle here next Thursday in which he will defend his title against Vic Foley, the Canadian challenger.

The Foley and Morgan bout is the first world's championship bout ever to be held in Canada or the Northwest, and is attracting attention all over the country.

Morgan is one champion who isn't afraid to risk his honors and holds the unique distinction of being the only champion who has ever defended his title three times in seven weeks, a record that Tod set up when he successfully defended it recently against Johnny Dundee, Carl Duane and Joe Glick.

Morgan was accompanied here by his father, Fred Morgan, and two sparring partners, Frankie Lewis, of Seattle, and Teddy Seidman, of New York.

Orders for seats for the bout continue to pour in from outside towns, and all indications are that the bout will outdraw anything ever staged in the Northwest. Matchmaker Allan announces that the seating accommodations will handle 15,000 thousand people and there are plenty of seats available.

The referee for the bout is to be selected today at a meeting of the Boxing Commission and sporting writers.

Ganges Ladies Win Hockey Match From St. Margaret's School

GANGES, March 19.—The grass hockey match which took place at Duncan on Thursday between a ladies' team from Ganges and Queen Margaret's School senior A team resulted in a win for the former by 5 to 3. Those playing for Ganges were: Mrs. H. A. Robinson, Miss B. Halley, Mrs. V. Case Morris, Miss Aitkans, Miss Di Crofton, Miss Shirley Wilson, Miss D. Elliot, Miss Denise Crofton, Mrs. C. Ley, Mrs. Charlesworth and Miss Doreen Crofton.

Two World Records Smashed by Wide

PHILADELPHIA, March 19.—Edvin Wide, Swedish conqueror of Paavo Nurmi, broke two world records during the 3,000-metre race at the Meadowbrook track here tonight. The Flying Swede clipped off a mile and three-quarters in 7:53 1-5 and the 3,000 metre 8:22 2-5. The former records by Nurmi were 7:55 2-5 and 8:26 2-5 respectively. Wide was not timed at the mile and seven-eighths.

JACK CUMMINS WINS IN FLORIDA GOLF

Sixteen-Year-Old Lad Breaks Amateur Course Record With 69 to Win Tournament

ST. AUGUSTINE, Fla., March 19.—Jack Cummins, lanky sixteen-year-old golfer of Cleveland, Ohio, almost single-handed won the Florida amateur team tournament on the St. Augustine links today when he turned in a 35-34—69, breaking the course record for amateurs, and defeated J. Larocque Anderson, Cherry Valley, L.I., and H. Evans, St. Augustine, 4 and 2. Cummins was paired with Don McKay, Sarnia, Ont., who had a card of 41-38—79. McKay was about six strokes above his usual game.

Anderson turned in a card of 38-37—75, while Evans was out in 40 and made the return trip in 37.

Colwood Basketball

Sixteen baskets by Kenneth Buxton, shooting ace of the Colwood School basketball team, paved the way for a 47-2 victory over North Sooke School, at the former's own ground yesterday. Five baskets by Munro and two by Shields, and one foul shot brought the winners' total to forty-seven. Neil scored the only basket for the losers.

The teams were:

Colwood—Irene Peatt, Kenneth Buxton, John Munro, Bertram Shields and Reggie Piercy.

North Sooke—Aylmer, J. Shepherd, Phylis Neil, Francis Neal and Edna Irvine.

Referee—Miss C. Cullum

WANDERERS DEFEAT BRENTWOOD FIFTEEN

Score Five Points to Three in Intermediate Rugby Game—Collegians Lead at Half-Time

The Wanderers won with a score of five to three in a hotly-contested Rugby game with the Brentwood fifteen at the Willows oval yesterday afternoon. The poor condition of the grounds and a drizzling rain failed to daunt the spirits of the local boys, who will play the Victoria College in their next game for the intermediate title. The proceeds of yesterday's game will be devoted to the injured players' fund.

In the first half of the game the ball was kept at the Brentwood end of the field with some lively play, until Appleton broke away and sprinted through the Wanderers' line with a goal for Brentwood. Matthews was downed with an injured ankle and was rendered a spectator for several minutes just before half-time. First aid was rendered by the college medical corps. The tweet of the half-time whistle in the hands of Captain Levine, referee, called for a pause with Brentwood 3, Wanderers 0.

Symons, Brothers, Pugh, Matthews, DePencier and Field showed some brilliant playing for Brentwood. The team as a whole were a fast lot and had the advantage over their adversaries on passing. Jack Crane, of the Wanderers, scored a try with his trusty number nines and was loudly applauded. The Wanderers' men had the weight with them, Diespecker and Crane being the outstanding players of the game. The contest ended with Wanderers 5, Brentwood 3. The victory of the red-sock boys came as a surprise to many present, so popular was the playing of the College team.

Line-ups were as follows:

Wanderers—Osler, Farrar, Henderson, Diespecker, Hutton, Parfitt, Robinson, Russell, E. Wilson, Husband, Godwin, Crane, Forbes, D. Wilson and Harrison.

Brentwood College — Symons, Brothers, Field, Johnson, Wolfe, Pugh, Matthews, Dee, Pease, Doherty, Phillips, Miller, Appleton, Smith and DePencier.

Former Tennis Champs Regain Doubles Title

BROOKLINE, March 19.—Mrs. G. W. Wightman and Mrs. John B. Jessup, of Wilmington, Del., today defeated Miss Margaret Blake and Miss Edith Sigourney, both of Boston, 8-6, 1-6, 6-3, to regain the women's national doubles indoor tennis championship which they lost last year to Miss E. Ryan and Miss M. Browne. Mrs. Wightmann today became national indoor tennis woman champion by defeating Miss Blake, 4-6, 2-6, 6-4 in the finals of the twentieth annual tournament.

SCOTLAND WINS IN RUGBY MATCH

DEFEAT ENGLISH FIFTEEN AT EDINBURGH BY TWENTY-ONE POINTS TO THIRTEEN

Result Gives International Championship to Ireland—Amateur Soccer Is Won by England

EDINBURGH, Scotland, March 19.—Scotland defeated England in an international Rugby match here today, 21-13.

The defeat of England gave the international Rugby championship to Ireland.

Rugby matches between England and Scotland began in 1872, and in the series England and Scotland have won twenty matches each, nine having been drawn.

England won the toss and elected to play the first half with the wind behind them. The visitors attacked at once and should have scored in the first minute or two of play, but Locke punted ahead instead of passing to Gibbs, who was unmarked and could easily have gone over. Scotland reacted and following a nice passing movement, Macpherson took an inside pass and scored. Five minutes later Corbett, for England, cut through and passed accurately to Locke. This player made no mistake this time and passed to Gibbs, who was again unmarked. Gibbs got his try, which Stanberg converted.

Soon afterwards Simmers secured and ran right through to the English twenty-five-yard line. England got possession, but tried passing. Man after man was tackled from the scrum. Finally Scotland secured and Waddell tried unsuccessfully for a dropped goal. The ball went across and over the line, where Smith, dashing up, fell on it for a try for Scotland, which Gillies did not convert. England attacked, Hanley and Laird in turn breaking through. Then Scotland pressed and Waddell again failed to drop a goal. A little later Corbett raced through, passed to Locke and a score seemed certain. With, however, knocked the ball from Locke's reach. Gibbs secured and was nearly over when stopped. Half an hour of fairly even play followed. Smith finally scored a try which was not converted. Just after this England lost another score when Stanbury failed on a penalty kick from an easy position.

Half-time found the score: Scotland 9, England 8.

English Amateurs Win

READING, March 19.—An amateur soccer match between England and Wales, played here today, resulted in a victory for England, 4-0.

A Drawn Battle

LEICESTER, Eng., March 19.—Teams representing the Football League of England and Scotland battled to a draw here today, the score being 2 to 2.

The interleague soccer matches between England and Scotland began in 1892. England has won eighteen games and Scotland seven, while seven have been drawn.

Gilbey's "SPEY ROYAL" SCOTCH WHISKY

The CHOICEST and OLDEST procurable

This advertisement is not published or displayed by the Liquor Control Board or by the Government of British Columbia.

General O'Pinion

Swears by the quality of

CONVIDO Port Wine

Nature's most gracious food and stimulant, Convido Port. 30 years old, and sold in bottles only.

This advertisement is not published or displayed by the Liquor Control Board or by the Government of British Columbia.

DANDRUFF

on the scalp is unsightly. Remove the dandruff. Be well groomed through daily use of

Newbro's Herpicide

Druggists sell it - Barbers apply it.

Member of International Rugby Champions

D. T. CUSSEN

Irish International, Trying to Break Away From a Pretty Tackle in the Recent London Hospital-St. Mary's Match at Richmond.

Old Country Football

LONDON, March 19.—Football games today resulted as follows:

English League—Div. I

Arsenal 1, Everton 2.
Aston Villa 4, Birmingham 2.
Bolton Wan. 2, Tottenham 2.
Burnley 2, West Bromwich 1.
Cardiff City 2, Bury 1.
Derby County 8, The Wednesday 0.
Leeds 1, Huddersfield Town 1.
Liverpool 2, Blackburn 2.
Manchester U. 0, West Ham 3.
Newcastle 1, Sunderland 0.
Sheffield United 0, Leicester 3.

English League—Div. II

Bradford City 1, Fulham 0.
Chelsea 2, Grimsby 0.
Clapton 2, Manchester City 4.
Hull 2, Swansea 1.
Middlesbrough 4, Darlington 1.
Notts County 1, Barnsley 1.
Port Vale 2, Portsmouth 3.
Preston 4, Blackpool 1.
Southampton 0, Oldham 1.
South Shields 3, Reading 0.
Wolverhampton 2, Notts Forest 0.

Third Division—Northern

Accrington Stanley 3, Ashington 0.
Barrow 1, Walsall 0.
Crewe Alexandra 1, Bradford 1.
Durham City 2, New Brighton 2.
Halifax 4, Nelson 1.
Hartlepool 3, Rotherham United 1.
Lincoln 3, Chesterfield 1.
Southport 2, Doncaster 0.
Stockport 2, Stoke City 2.
Rochdale 4, Wigan 1.
Tranmere 3, Wrexham 2.

Third Division—Southern

Brentford 2, Charlton Athletic 0.
Brighton and Hove 1, Coventry City 1.
Bristol Rovers 2, Bournemouth 1.
Exeter City 2, Newport County 1.
Luton 2, Watford 2.
Merthyr 2, Aberdare 2.
Millwall 0, Bristol City 1.
Northampton 1, Queens Park Rangers 0.
Norwich City 0, Crystal Palace 1.
Southend United 1, Gillingham 0.

Scottish League—Div. I

Celtic-Airdrie, not played.
Cowdenbeath-Rangers, not played.
Dundee U. 1, St. Johnstone 2.
Falkirk 0, Kilmarnock 1.
Hibernians 0, Dundee 1.
Morton 3, Hamilton 0.
Motherwell 2, Dunfermline 1.
Partick 4, Aberdeen 0.
Queen's Park 4, Clyde 0.
St. Mirren 0, Hearts 1.

Scottish League—Div. II

Albion Rovers 2, Arbroath 2.
Arthurlie 4, King's Park 3.
Bathgate 2, Bo'ness 3.
Dumbarton 2, Armadale 0.
East Fife 5, Nithsdale 3.
Forfar 2, Ayr United 2.
Queen of South 1, Alloa 0.
Stenhousemuir 3, East Stirling 1.
St. Bernards 4, Clydebank 1.
Third Lanark 0, Raith Rovers 0.

Irish League

Belfast City Cup

Larne 1, Queen's Island 2.
Ards 5, Newry 0.
Celtic 1, Cliftonville 1.
Glenavon 3, Portadown 0.
Distillery 0, Linfield 2.
Glentoran 5, Barn 1.

Rugby League

Barrow 13, Rochdale Hornets 6.
Batley 16, Pontypridd 7.
Broughton 29, Warrington 15.
Castleford 12, Hull 22.
Huddersfield 0, Dewsbury 4.
Hull-Kingston 16, Bramley 0.
Hunslet 14, Halifax 0.
St. Helen's Recs. 23, Leigh 0.
Wakefield 8, Leeds 7.
Widnes 4, Swinton 11.
Wigan Highfield 6, Featherston 11.
York 15, St. Helens 6.

Rugby Union

Blackheath 25, Bristol 3.
Harlequins 12, Old Blues 5.
London Scottish 6, St. Barts 3.
Old Alleynians 3, London Irish 8.
Old Merchant Taylors 8, Royal Naval College, Greenwich, 14.
Rosslyn Park 11, Old Leydians 35.
Bedford 8, Coventry 14.
Birkenhead Park 19, Leicester 6.
Bridgewater 15, Devonport Services 8.
Cardiff 9, London Welsh 3.
Neath 3, Newport 6.
Northampton 28, St. Mary's Hospital 0.
Old Edwardians 5, Moseley 6.
Plymouth 16, Cardiff 16.
Swansea 0, Aberavon 3.
Portsmouth Services 3, Richmond 5.
Weston-super-Mare 3, King's College Hospital 18.
Edinburgh Acads. 6, Melrose 9.
Watsonians 11, Hartlepool R. 9.

Tennis Meeting

The annual meeting of the Lake Hill Community Centre Tennis Club will be held on Thursday next at 8:15 p.m. All members are requested to be present.

Royals Win

VANCOUVER, March 9.—Westminster Royals added another two points to their Coast League record here this afternoon when they defeated Ladysmith by a score of 2-1 on a field which resembled a quagmire, while rain fell incessantly throughout the ninety minutes.

FIRSTS LOSE TO THE OLD BOYS

SCORE IS 36 TO 28 IN SENIOR BASKETBALL GAME PLAYED IN VANCOUVER

Islanders Leading by Seven Points at Half-Time, Found Pace Too Fast at End

VANCOUVER, March 19.—A game to determine which should meet Kamloops in the finals for the senior A British Columbia basketball championship King Edward Old Boys of Vancouver defeated First United Church of Victoria here tonight by a score of 36-28.

King Edward Old Boys—Newcombe (14); James (2); Grant (0); McMater (2); Lewis (6); Barbarie (4); Hall (8).

Victoria First United Church—Packing (5); Webster (10); Ross (7); White (2); Forbes (4); Foubister.

The other out-of-town teams, two Powell River outfits, were badly beaten. Wesley United outclassed the intermediate A team 46-21, and St. Giles trimmed the intermediate B squad 70-17.

North Ward Platoon Wins Smith Shield

The final match of the Hamilton-Smith Challenge Shield competition has just been completed at the 112th Battalion miniature rifle range. The North Ward Platoon will retain the shield for another year as a result. Scores were as follows:

No. 6—George Jay Platoon

Sgt. T. W. Hall	97
Capt. N. Perry	93
Cadet R. Carey	93
Cadet J. Tryer	90
Total	373

No. 7—North Ward Platoon

Lieut. M. Bong	95
Sgt. L. Bong	95
Sgt. W. Hill	92
Sgt. M. Wood	89
Total	371

No. 5—Sir James Douglas Platoon

Cadet N. Tyrrell	96
Cadet F. Proctor	92
Lieut. P. Wilkinson	92
Cadet R. George	89
Total	369

No. 2—Saanich Platoon

Capt. E. Simonds	97
Cadet L. Denton	90
Cadet R. Heyer	90
Lieut. J. Parnell	86
Total	363

No. 3—Oaklands Platoon

Sgt. A. C. N. Smith	95
Cadet A. Martin	89
Cpl. W. Murray	84
Cadet A. Jackson	83
Total	351

No. 1—Boys' Central Platoon

Cadet Q. Campbell	95
L/Cpl. C. Wilkinson	87
Cadet T. Kelway	84
Cadet E. Overy	78
Total	344

No. 8—South Park Platoon

Sgt. G. Parrott	92
Cadet D. Bird	92
Cadet J. Strang	61
Lieut. E. Laird	56
Total	301

No. 4—Victoria West Platoon

Sgt. R. Colby	93
Cadet E. Raynor	93
Cadet L. Mainwaring	57
Total	243

Grand totals for the contest, out of possible 800, were as follows:

North Ward Platoon	754
Saanich Platoon	733
George Jay Platoon	732
Sir James Douglas Platoon	720
Oaklands Platoon	658
Boys' Central Platoon	640
South Park Platoon	704
Victoria West Platoon	540

MIAMI, Fla., March 19.—Gar Wood's Imp won the Gold Cup class event today in the fourteenth annual regatta, easily defeating her closest rival, Miss Tampa, by half a lap. Her average time was forty-six miles per hour. The E. H. R. Green trophy for outboard motors was won by Baby Bandit, driven by J. S. Fiske, Coca, Fla., when it finished first after a third place yesterday. Version, owned by D. H. Conklin, West Palm Beach, was second.

for Biliousness

outstanding among the leaders of the Canadian Clothing Industry

Tip Top Tailors

enter their 35th successful season with the greatest values in all their history!

We're showing now, at the TIP TOP store, some of the finest imported woollens ever offered in Canada. See them! Choose any cloth, have it made in any style.

They're all one price—$27.00 to measure

ONE PRICE TO MEASURE

Tip Top $27 Clothes

MADE BY THE WORLD'S LARGEST ONE PRICE TAILORS

VICTORIA STORE 650 YATES STREET

CECIL "BABE" DYE

Will soon be shifting his N.H.L. uniform for a baseball suit. An all-round athlete, he was with the Leafs and the Birds, of the international league last season, and will likely be found with Mobile team, of the Southern association, this Summer.

GRASS HOCKEY HONORS ARE EVENLY DIVIDED

Victoria Men's Team Wins From Duncan by Two to One—Visiting Ladies Win by Three to Two

In the grass hockey games played at Oak Bay yesterday afternoon, between men's and ladies' teams representing Victoria and Duncan respectively, honors were divided. The local men proved successful by two goals to one and the visiting ladies upheld Duncan's fortunes by winning three goals to two.

In the men's game the Victorians had a good deal the better of play in the first half and were leading by two goals to nil at half-time, Williams and Hodgson scoring. In the second half Duncan rallied and play was very even. Staples, their inside right, scored the only goal of this period, taking a fine pass from Dunlop on the right wing.

In the ladies' game Victoria had the better of the first half and again were leading by two goals to nil. Duncan again rallied in the second half, and this time to very good purpose, the ladies from up-island scoring three goals, while the Victorians were unable to add to their total of two, gained in the first half.

Messrs. Strachan and Fletcher officiated as referees.

— Football Meeting

A special meeting of the Victoria and District Wednesday Football League will be held in the Tillicum Athletic Club tomorrow at 8 o'clock.

Business of a serious nature will be dealt with and it is requested that every club be represented.

Try This to Banish Rheumatic Pains

People who have been tormented for years—yes, even so crippled that they were unable to help themselves—have been brought back to robust health through the mighty power of Rheuma.

Rheuma acts with speed. It should bring in just a few days the relief you have prayed for. It attacks the poisons that cause agony and pain in the joints and muscles, and quickly the torturing soreness completely disappears, or it costs you nothing.

While Rheuma is harmless and inexpensive, it is one discovery that has forced rheumatism to yield and disappear.

Get a bottle of Rheuma from Vancouver Drug Co., or any druggist today. It must give you the joyful relief you expect or your money will be returned. (Advt.)

Racing at Tijuana

TIJUANA, Mex., March 19—Results of racing here today follow:

First race, Futurity Course—1, Sunbrea, $6.60, $3.40, $2.80; 2, Stream, $4.40, $8.20; 3, First Pullet, $2.60. Time, 1:15 3-5.

Second race, mile and seventy yards—1, Fehrah, $12.00, $8.80, $5.40; 2, Tis Seth, $6.80, $5.40; 3, Jagger, $7.00. Time, 1:46.

Third race, seven furlongs—1, Frank Sumpter, $10.20, $5.20, $4.80; 2, Brian Kent, $3.60, $3.80; 3, Art Zeller, $7.60. Time, 1:28.

Fourth race, seven furlongs—1, Nan McKinney, $13.40, $5.60, $4.40; 2, Louis A., $8.00, $6.60; 3, Lampo, $4.20. Time, 1:29.

Fifth race, five furlongs—1, Architect, $7.20, $3.00, $3.20; 2, Shasta Bullet, $3.20, $3.20; 3, Star Bout, $3.20. Time, 1:07.

Sixth race, mile and seventy yards—1, Praise, $3.40, $3.40, $3.00; 2, Lady Choco, $5.00, $3.20; 3, Silent King, $3.60. Time, 1:45 3-5.

Seventh race, mile and seventy yards—1, Shasta Negra, $30.80, $14.00, $7.60; 2, Ruffles, $12.40, $4.40; 3, High Prince, $4.00. Time, 1:47.

Eighth race, mile and seventy yards—Scotaman, $11.20, $5.60, $4.00; 2, Full o' Fun, $8.60, $6.20; 3, Bright Idea, $3.40. Time, 1:47.

Ninth race, six and half furlongs—1, Musketeer, $6.00, $4.40, $2.80; 2, Tormentor, $9.00, $4.40; 3, Hong King, $4.00. Time, 1:19 2-5.

Tenth race, mile and one-sixteenth—1, Hands Up, $12.00, $4.80, $3.20; 2, Pearl Boots, $3.20, $2.40; 3, Shasta Donna, $3.00. Time, 1:47.

Overnight Entries

First race, Futurity course—Faithful Girl, 115; Hence, 113; Chief Clerk, 115, Senator Donlan, 118; Apricot, 125; Black Friday, 124; Star Purse, 124; Malvern, 125; Castle Crown, 116; Shasta Rapida, 122; The Franciscan, 128; Arctic King, 125; Gael, 117; Harrigan's Heir, 125; Malthus, 118; Deertrail, 118; Apres Moi, 125; Lampo, 130; Auranla, 122; Polite, 128.

Second race, one mile and seventy yards—Marguerite Connell, 96; Miss Frauland, 102; Crystal Boer, 115; Brown Skin, 110; Yokohama Girl, 115; Saw Day, 105; Sportsman, 112; Specialist, 108; Stage Star, 118; Zing, 115; Brian Kent, 112; Whiff, 105; Roller, 112; Sweet and Low, 115; Darius, 107.

Third race, one mile and seventy yards—Coalescence, 100; Texas Ranger, 112; Smart Guy, 112; Tennessee, 98; Port Wayne, 92; Pearl Madeline, 110; Green Hills, 110; Katinka, 110; Scarlet Bugler, 112; Tulsa, 110; Roy Williams, 110; Shasta Rally, 110; Transplant, 104; Postman, 112.

Fourth race, Clubhouse course—Rural Gossip, 109; Cordovan, 111; Valor, 110; Wee Girl, 104; Dan Hogan, 118; Tan Son, 110; Dumbfounder, 110; Terrifier, 114; Buck Garrett, 113; Lemon Seth, 113; Skootin, 98; Program, 110; Bank Jr., 114.

Fifth race, one mile and one-quarter—Composer, 115; Ponomol, 115; Gloom Girl, 103; Irvington, 105; Harry Maxim, 110; Nebraska Lad, 107; Barbwire, 107; Jolly Cephus, 105; Alceste, 109; Hiram Taylor, 109.

Sixth race, Futurity course—Flat-Iron, 115; Glenister II, 104; Movie Star, 90; Bookbinder, 104; Vespasian, 127; Better Luck, 90; Mino, 122; Shasta Pine, 90; Shasta Bullet, 93.

Seventh race, Two miles, Tijuana Cup—Cherry Tree, 104; Backbone, 115; Liberty, 91; Flagstaff, 106; Minervus, 99; Dangerous, 117; Dr. Clark, 90; Light Carbine, 98.

Eighth race, six furlongs—Montello, 108; Shasta Lad, 105; Miss Alma, 110; In the Eye, 112; Harbinger, 100; Kamakani, 100.

Ninth race, six furlongs—Belle K., 106; Malacha, 111; Idle Thoughts, 111; Marvelite, 107; Suspicion, 101; Colfield, 106; Rock Bottom, 113; Reene Fry, 106; Bonnie Lizzie, 106; Cap and Gown, 106; Be Frank, 112; Sunnyland, 108; Move On Seth, 113; Bokl, 107; Joe Patton, 108.

Tenth race, five and one-half furlongs—Jane Dierks, 110; La Jolla, 110; Kentie, 98; Combat, 112; War Salaam, 93; Venture, 95; Leihula, 103; Josie Hartman, 103; Fair Catch, 98; Marjory Seth, 110; Charlotte Hall, 98; Muriel II., 110; Pals Love, 103; Ethelst, 98; Jody Sinclair, 106; Ferrona Seth, 110; Assault, 100.

Royal Oak Football

The Royal Oak School football team played Thursday afternoon with Tillicum School team, the score standing 3-0 in favor of Royal Oak. The final game will be played between the same teams next Thursday afternoon, which will be the finals for the cup.

Constipated Headache Subdued Quickly

Bad Breath, Sour Stomach, Muddy Complexion Made to Go Quickly

Results in One Night!

This Remedy Works While You Sleep

It only takes one night to prove the wonder-working power of Dr. Hamilton's Pills. They are the smoothest acting laxative yet devised, the kind that a child or delicate woman can use with comfort.

Folks who are half sick, sort of run down, lacking in spirits and energy, those who find a day's toil exhausts mind and body—these are the people who can be restored by Dr. Hamilton's Pills to vigorous health that will outlast old age. Get a few 25c boxes of Hamilton's Pills today. Sold everywhere (Advt.)

Clean-Up Week Here Will Be Signalized By Vigorous Campaign

Many Steps Have Been Taken to Secure Hearty Co-Operation of Citizens in Improvement of City After Winter Season—Movement Is Endorsed by Representative Bodies

Health, Fire and Garbage Departments Called Into Service to Aid Private Effort

Through the courtesy of Victoria service clubs, speakers from the Junior Section of the Chamber of Commerce will give two-minute talks at club luncheon meetings in aid of the "Clean-up, Paint-up, Talk-up" campaign fostered by the Employment Service of Canada, and endorsed by organizations of Victoria, Saanich, Esquimalt and Oak Bay.

The drive has secured the support of the city and district Councils and School Boards, and will be featured by talks in the schools, when teachers will address upwards of 6,000 children under their charge. City and district churches are also making reference to the aims behind the campaign, one to improve the public appearance of the city and district, and to remove blemishes allowed to occur due to the pressure of daily affairs.

The drive aims at doing in a civic way what each householder does as a matter of course in the home by way of the annual Spring cleaning bee. This year the movement has been taken up by Oak Bay, Saanich and Esquimalt, all three municipalities lending their support to the plan through public and private organizations.

Garbage Collection

On behalf of the city the public works committee has made special provision for the collection of added refuse in a nine-day collection service to start on April 4, thus giving two weeks for householders to gather the refuse they want removed. In this collection, it is stated, everything and anything within reason will be moved by the city without added cost, so long as the rubbish is piled near the garbage cans when the corporation trucks make their call.

The drive is for the purpose of enlisting the aid of every resident in Victoria and districts in a spirited movement to make the best public appearance with all classes of property, including business buildings, residential dwellings, public and private gardens and vacant land. Fire prevention, public health, enhancement in civic appeal, and community action to improve on Victoria's reputation as the most beautiful city in Canada are all aimed at in the plans now off to a flying start.

Movement Well Supported

The movement has the endorsation of the City Council, Chamber of Commerce, service clubs, merchants of Victoria and the three municipalities, as well as the enthusiastic support of British Columbia fire underwriters, members of the medical profession, and all groups so far approached by those in charge of the drive. Schools, churches and theatres are also to be approached as mediums in touch with large numbers of people whose active help is required to make a success of the drive.

Fire underwriters of the city and district have taken up the drive with enthusiasm, as a means of securing home co-operation in support of the excellent work done by the Victoria Fire Department in the inspection of premises for fire hazards. Mainly through an active and intelligent campaign carried on by the fire fighters daily throughout the year, Victoria has an annual fire loss of less than $1 per head, which is believed to be the lowest in Canada proportionately to the population here.

If the inspections carried out by the fire officials in the business area were supplemented by private residents in their own homes the fire loss would be further reduced, and Victoria would benefit again from reduced fire insurance rates, already the lowest basic rate on this Coast, it is stated.

Dr. Arthur G. Price, City Health Officer, in supporting the drive, stated he regarded a civic cleaning as a tremendous asset in the maintenance of public health. The city has authority to proceed against owners of property who maintain unsanitary conditions, but this power does not extend to conditions on the borderline, and which might be classed as tending to create unhealthy and unsightly collections of rubbish, for which there was no reasonable excuse.

"You will find," stated Dr. Price, "that advantage is taken of vacant lots to dump rubbish that should never be allowed to collect. In most cases it is not the owner of the property who is to blame, rather he is the victim of the careless habits of his neighbors. I could cite many cases where this dumping has detracted from the sale of land, to say nothing of the unsightly and backyard appearance it creates. The warm weather is approaching, and the removal of all refuse that might attract flies or other pestilence is certainly one that should be shared in by everyone in Victoria and district."

To display in a graphic way the good results attending individual attending to an annual clean-up about the home and garden, the British Columbia fire underwriters have wired for a motion picture film which it is hoped to exhibit with the support of local theatres.

Special Window Displays

Victoria and district merchants are co-operating, in many cases with special window displays, and in nearly all cases have promised to feature the Spring cleaning drive in their advertising. This medium alone will reach over 10,000 homes in the city and neighborhood, it is anticipated.

Cordial support for the movement comes from the churches, many of which are to make pulpit reference to the aims of the drive, and the results that will accrue.

The drive aims at the improvement in the public front put up by Victoria and its municipal neighbors to the world at large. Strangers are quick to appreciate a trimly painted house and a neat orderly garden with its flowering plants. The reverse creates an impression which is equally as lasting. First impressions affect the visitor, and often determine the question of settlement for those minded to locate in surroundings which appeal to them for climatic and other reasons.

The purpose of the campaign is to secure the personal interest of all classes in Victoria and district. Where either male or female help is required in the Spring cleaning programmes the Employment Service of Canada stands ready to supply men or women whose services they are prepared to guarantee. This year public support is favoring the drive in growing volume, and the success of the movement is assured, it is stated.

Williams & Harte, Ltd.

"NAG" PAINT CO.

WHOLESALE MANUFACTURERS AND COLOR GRINDERS

"NAG" Registered Trade Mark — **Paints, Stains, Varnishes, 100% Pure** — "NAG" Registered Trade Mark

"Better and Cheaper Than Other Makes" — "Wholesale Manufacturers Selling Direct to Consumer"

MADE IN VICTORIA

Office and Works: 1302 Wharf Street, Victoria, B. C. — Telephone 887

PRICE LIST (PRICES SUBJECT TO CHANGE WITHOUT NOTICE)

		4-Gals.	Gals.	½-Gals.	Qts.	Pts.	½-Pts.
"NAG" Brand	**Pure Liquid House and Marine Paints** "The highest grade that can be made." White and all colors	4.65	4.85	2.65	1.45	.85	.45
"NAG" Brand	**Special House Paint** Suitable for cottage and bungalow painting. White and all colors	3.20	3.40	1.90	1.00	.65	.35
"NAG" Brand	**Priming Paint** For first coating new woodwork. White and all colors	3.00	3.25	1.75	.95	.60	.35
"NAG" Brand	**Roof, Barn and Fence Paint** Fire resisting, waterproof. All colors and shades	2.25	2.50	1.40	.75	40	.25
"NAG" Brand	**Pure Oil Shingle Stains** Fast colors guaranteed— Browns, blacks, reds	1.75	1.90	1.00	.60	.35	.20
	Greens, yellows and greys	1.95	2.15	1.20	.70	40	.25
"NAG" Brand	**Creosote Shingle Stains** Guaranteed fast colors— Browns, blacks and reds	1.40	1.50	.90	.50	.30	.20
	Greens, yellows and greys	1.60	1.75	.95	.55	.35	.25
"NAG" Brand	**Special Shingle Stain** A cheap stain for shingles and rough lumber— Browns, blacks and reds	1.15	1.30	.75	.40	.25	.20
"NAG" Brand	**Interior Oil Stains and Wood Dyes** All shades for furniture and interior decorating	3.00	3.25	1.75	.95	.55	.30
"NAG" Brand	**Varnish Stains** All colors and shades for interior work, floors, furniture, etc.	3.90	4.00	2.25	1.25	.75	.40
"NAG" Brand	**Copal Varnish** For interior decorating, furniture, etc. Quick drying, hard finish	4.25	4.50	2.45	1.30	.75	.40

		4-Gals.	Gals.	½-Gals.	Qts.	Pts.	½-Pts.
"NAG" Brand	**Hard Oil Varnish**	3.25	3.50	1.85	1.00	.60	.40
"NAG" Brand	**Rubbing and Polishing Varnish**	5.75	6.00	3.25	1.75	1.00	.60
"NAG" Brand	**Auto Finishing Varnish**	6.50	7.00	3.70	1.95	1.15	.65
"P.&L."	**"61" Floor Varnish**	6.50	7.00	3.70	1.95	1.10	.60
"NAG" Brand	**Dull Coat or Flat Varnish** For use when dull finish is required	4.50	4.75	2.75	1.50	.85	.50
"NAG" Brand	**Fine Floor Varnish** Extra hard wearing, quick drying	5.25	5.50	3.00	1.65	.90	.55
"NAG" Brand	**Hard Spar Varnish** For marine and exterior work. Will withstand all weather conditions	5.75	6.00	3.50	1.85	1.00	.65
	"Nag" Slating Composition For coating and preserving shingles, fence posts, wharf piles, scows, boats, etc.	1.20	1.30	.75			
	"Nag" Iron Composition For iron roofs and all metal surfaces	1.20	1.30	.75			
	"Nag" Damp Composition For coating and damp-proofing brick and cement walls, basements, etc.	1.20	1.30	.75			
	"Nag" Stack-Black Composition For smoke stacks and all hot metal work	1.20	1.30	.75			
	"Nag" Quick Black Composition A quick drying paint for work where quick drying is essential. Largely used for foundry work	1.20	1.30	.75			

$1.00 Per Gallon in Barrels

"Nag" STOP-LEAK Plastic Cement {For calking Boats, Scows and Tanks, and Stopping Leaks in Roofs, Gutters, Joints, Flashings, etc.} 15 Cents Per Pound in 5-Pound Tins

PAINTS, STAINS, VARNISHES AND COMPOSITIONS MADE UP TO ORDER

ANY COLOR — ANY SHADE — ANY PRICE — ANY GRADE

WHOLESALE DEALERS IN PAINTERS' SUPPLIES—Oils, Leads, Dry Colors, Colors in Oil, Shellacs, Driers, Turpentines, Enamels, Colors in Japan, Brushes, Dry Paste, Paint Remover, Alabastine, Whiting, Asphaltum, Tar, Pitch, Plaster of Paris, Hard Wall Plaster, Glues, Creosote, Benzene, Auto Enamels, Ready Roofing, Putty, Wall Paper, Red Lead, Oxide of Zinc, Japan Driers, Cobalt Driers, Auto Top Dressing, Turpeen, Steel Wool, Sand Paper, Sava Brush, Ref. Linseed Oil, Coal Oil, "Effecto" Auto Enamels, Segmarine Enamel, Roofing Cement, Floor Oil.

LIBERAL DISCOUNTS TO PAINTERS, CONTRACTORS, BUILDERS, CARPENTERS and the TRADE

Prompt Attention to MAIL ORDERS. Color Cards and Price Lists on Application.

Williams & Harte, Ltd. ("NAG" PAINT CO.)

Painting and Decorating Done on the EASY PAYMENT PLAN

PAINTERS — DECORATORS — KALSOMINERS — PAPER HANGERS

"ANTIMO WHITE"—BETTER THAN PURE WHITE LEAD—TRY IT!

Clean Your Home

The Easy, Thorough Electric Way

And Save $22

On the Price of an Electric Cleaner

FOR MARCH ONLY

Royal Standard Cleaners

Reduced in price $10.00

Free set of cleaning attachments (value $12.00) with each machine 12.00

Total $22.00

BRITISH COLUMBIA ELECTRIC RAILWAY CO.

NOW IS THE TIME

To Renew Your Awnings—Or If You Are Not Already Fitted—Let Us Send Our Awning Expert to Advise or to Quote You Prices

F. Jeune & Bro., Ltd.

570 Johnson Street — Phone 795

GARDEN AND HOME NEED ATTENTION

ONE WEEK'S WORK WITH THE CLEAN-UP SPIRIT WILL GIVE INCENTIVE TO CARRY ON

Weeding of Garden, Mowing of Lawn, Painting of Fence and House Will Make City Attractive

While flowers have been blossoming for some weeks now and shrubs are coming out in leaf, it is still not too late to start that clean-up paint-up work in the garden.

Weeding out the borders that have become overgrown with weeds during the Winter months is a suggestion for the men to work on during the "Clean-Up Paint-Up Week" that starts on Monday. The lawn should need mowing by now and seeds put in if Victoria gardens are to look beautiful this Summer.

Probably most important of all is the paint-up phase of gardening. Yes, you can paint up the garden! A fresh coat of paint on the fence will make all the difference in the world to the garden, while a new coat of paint on the house will inspire your neighbor to do likewise and make your street live up to Victoria's boast of "The City Beautiful."

Children are being asked to co-operate in this respect by refraining from tracing their initials in the wet paint on the fence.

In planting seeds, bulbs and shrubs, or in painting the fence, securing new garden implements and other equipment for keeping the house and garden in neat and attractive appearance home-made products should be given the preference.

There are lots of things that need doing and "Clean-Up Paint-Up Week" will remind you. In fact you may find the jobs piling up. In that case just telephone the Provincial Labor Bureau for a man to help you. With one week's hard work on the garden, fence and house, repairing the broken gate hinge, the disconnected water spout and many other odd jobs, which when done make the home more attractive, enough will have been accomplished so that you can keep up with the work without too much exertion.

The clean-up paint-up spirit will carry you through the week and establish pride in your effort, with the result that you will want to continue the good work.

Furnace Should Be Cleaned Now That Cold Spell Is Over

The furnace will need cleaning out now that the Winter months have come to an end. With the ashes cleared away and the fuel stacked up tidily more room would be available in the basement to do the odd repair jobs that need doing around the house, to comply with the clean-up paint-up week spirit.

The floor should be swept up thoroughly and the hose turned on it. This will keep away germs and help the City's Health Department in its campaign this week.

ASK REMOVAL OF FIRE HAZARDS

FIRE DEPARTMENT SEEKS CO-OPERATION OF CITIZENS IN "CLEAN-UP WEEK"

Eliminate Outbreaks of Fire by Cleaning Up Rubbish and Inspecting Roofs

Keen interest in the Spring cleaning drive being staged in the week of March 21-26 under the auspices of the Employment Service of Canada and sponsored by Victoria and district organizations is being displayed by inspectors of the Victoria Fire Department, who see in the plans a direct benefit in the encouragement of individual attention to fire prevention.

Each month the Victoria Fire Department makes an average of 1,500 inspections of business properties within the fire limits, including stores, hotels, apartment houses, public garages, and all places where people congregate. At present the monthly inspections do not extend to the 10,000 homes of the city, or of its surrounding municipal neighbors.

"If we can get people to take the same reasonable care of their homes that the business man takes of his building in town, fire losses in Victoria and district would be in for another cut," states Chief Vernon W. Stewart, who is assisted by the deputy chief and fire captains in the regular inspection of premises inside the fire limits.

"We find that the chief causes of fire in the residential area come from roof blazes. These, in most cases start in the gutters, where shingle fur and moss has been allowed to accumulate. Old shingles, with warping sides are another source of danger, and add considerable to the number of blazes occuring in the hot-weather season.

"Not only is it an excellent idea to encourage the householder to clean up the rubbish about the premises, but this work should extend to a survey of the roofs, the cleaning of gutters, and other simple remedies which in the long run forestall outbreaks of fire and save possible loss from that source," stated the fire chief.

Here is a list of questions put to children in Portland schools recently in a contest staged upder the auspices of the national fire underwriters and fire fighters of that city.

1. Is there any rubbish in or about the premises?
2. Have you a metal can for ashes?
3. Is wood piled near stoves?
4. Is wood piled near furnace or chimney in basement?
5. Are floors under stoves protected with metal.
6. Are walls, ceilings, and partitions protected from overheating of stoves, furnaces, and pipes?
7. Are unused stovepipe holes properly covered with metal?
8. Has chimney been cleaned within one year?
9. Are matches kept in metal box?
10. Are matches kept out of reach of children?
11. Do you use safety matches only?
12. Are gas connections made with rubber tubing?
13. Is "dustless" oil mop kept in metal can?
14. Is your electric iron disconnected when not in use?
15. Do you get a permit from nearest fire station for building bonfires?
16. Gasoline is more dangerous that dynamite. Will you try to avoid its use in the house?
17. Have you any fire extinguishers in your home?
18. What are the fire department telephone numbers?
19. Where is the fire alarm box nearest your home?
20. Are there any other fire hazards in or about your home?

To help out the work of the present week the Victoria Fire Department have thrown open a system of ten-day permits for bonfires, procurable at the main fire hall and at each sub-fire hall throughout the city.

Bonfires must be put out after sundown at night, and householders are asked to use care in the placing of fires, so that no danger will occur from wood or other material in the vicinity.

An Egg-Laying Machine

Hopkins—I hear you have invented a new machine. What is it?

Inventor—It's a revolving nest. When the hen lays an egg, the nest revolves and the egg falls into a receptacle underneath. The hen turns round, and seeing no egg, thinks she has made a mistake and promptly sits down and lays another.

LIBRARY BOOKS OVERDUE SOUGHT

TWO HUNDRED VOLUMES NOT RETURNED TO LIBRARY WANTED NOW

"Clean-Up Week" Gives Delinquent Subscribers Chance to Return Books Sans Fines

By special permission secured in support of the "Clean-Up, Paint-Up, Talk-Up" drive to be staged by Victoria and District next week, holders of overdue books from the Victoria City Library may return these in the period of March 20-25 without facing impositions.

Some two hundred books are overdue on loan from the library, and many of these have been taken out as long as twelve months ago. The "Bring-Back-Week" staged in conjunction with the main drive is expected to lend a spur to the return of all borrowed articles.

In remitting the fines for next week the Library Commissioners hope to secure a return of a great many of the books, the return of which may have easily been overlooked in the pressure of daily business.

The "Bring-Back-Week" has already has comical results, leading to the taking back of many borrowed articles other than those which ordinarily repose on a book-shelf. Wheelbarrows, rakes, garden hose, aerial wire, electric irons, vacuum cleaners and many other articles of a widely diverse nature have been finding their way back of their owners with mutual apologies in neighborly re-unions.

Libraries are the hardest hit by the absent-minded, as the loss of books leads to a writing off of considerable sums of money in the aggregate, and the necessity of replacement of what may be single copies of works not ordinarily in demand.

That the omission occurs in nearly all cases from absent-mindedness is shown in the first reports of those who have taken advantage of the plan to retore books to their owners. One man had borrowed a work on gardening, intending to return it at the end of the week. The week passed, a month and then a succession of months, still the book was not returned. His attention drawn to the thought by the "Bring-Back-Week" suggestions, the borrower remembered his omission and returned the book. The action healed a breach that had been widening between neighbors, and secured two advocates of the purposes behind the drive.

Use of Hammer and Nails Will Prolong Life of the Fence

The use of a few nails and a hammer this week will prolong the life of your fence. Before putting that fresh coat of paint on the railings just try each rail, and if any of them are loose a couple of nails will make them firm, so that when next Winter comes the rain will not rot the rails from the main structure.

The planks in the sidewalk leading up to the front and back entrances would be considerably improved by the same procedure.

Emery Paper in Hands Of Energetic Man Will Make Stove Brilliant

Several sheets of fine emery paper would work wonders on that steel-top stove. With sleeves rolled up ready for a good hour's rubbing Mr. Husband could make the top of that stove shine as bright as the new paint just put on the kitchen woodwork and chairs.

PAINT-UP WEEK INCLUDES CARS

AUTOMOBILE OWNERS WILL FIND PLENTY OF ODD JOBS NEED DOING AROUND GARAGE

Fresh Coat of Paint Will Bring Car Back Looking Like New—Driveway Should Be Attended to

Yes, you will need to have your automobile painted if you have already let the contract to paint your house or are doing it yourself. Brilliant colors are the style this year, while the usual moleskin and fawn colored cars are still favorites.

With so much garden, painting and odd jobs to do during "Clean-Up Paint-Up Week" it might be found necessary to send the car out for its Spring paint-up, but that old slogan "Save the Surface and You Save All" still holds good, and applies to cars just as much as to the home. Investment in a new coat of paint on the car will be a good one. You will not know it from a new car when it comes back.

Then will be the time to grease all the cups, clean the carpets, and go over the car thoroughly. When this is done you will probably find it necessary to have a general clean-up in the garage, which you have probably neglected during the Winter months.

A few shelves will provide excellent and handy accommodation for your overhaul tools, while the hose will clean out the corners that have been piling up with dust. The garage inay also need painting now that the car looks like new. This will be in keeping with the fresh coat of color you have put on the house and fence.

The driveway will probably need repairs, particularly where it passes across the curb. Fixing up all these incidentals will add greatly to the attractiveness of the home.

SPRING CLEAN IN HOME THIS WEEK

SECURE "HUBBY'S" HELP, MRS. HOUSEWIFE, AND BRING ABOUT TRANSFORMATION

White Enamel Will Convert Kitchen, Pantry and Bathroom Into Well Lighted Rooms

When "hubby" leaves for work Monday morning, Mrs. Housewife, just make up your mind to spring a surprise on him when he returns in the evening.

He probably will not like to see the curtains all down and the carpets pulled up, but just get him right after supper to help you dig in and clean out all the corners. Give him the vaccum cleaner to operate. He will probably get some "punch" out of this for a while and he will wax enthusiastic. The result will be that he will get busy in his own department and commence cleaning the basement and garage.

His disgruntled condition will change when the week draws to a close. He will look at his own handiwork, then turn round and compliment you on your own.

The result will be that you will have new found happiness in a more attractive home. The house will not smell so musty and the garden will look tidier and you will have got rid of all that rubbish you have been storing up for the past year, thinking that you would make the dress over and find some use for the empty cigar box.

Do not forget to have "hubby" get the step-ladders out and clean outside of the windows and wash the sills. You will also find him handy around the house for putting the curtain rods up and cleaning the stove out.

A little fresh paint in the interior of the house will make it all the brighter and help in the lighting. A nice coat of white paint in the kitchen, pantry and bathroom will bring about a most pleasing transformation.

Salvation Army Will Clear Attic of Those Stored Up Magazines

In carrying out the spirit of the clean-up paint-up week do not overlook the attic. There you will find all the old magazines you have been storing up for the last twelve months.

You might not like to destroy them. That will not be necessary. By telephoning the Salvation Army Headquarters a truck will be sent up to take them away. They will be distributed to people who are less fortunate, and unable to take magazines.

Stern Parent—Tom, why are you always at the tail end of your class?

Tom—It doesn't matter. They teach the same things at both ends.

CHESS COLUMN

"Good company's a chessboard."
—Byron's "Don Juan."

By T. H. PIPER

BLACK—Auerbach

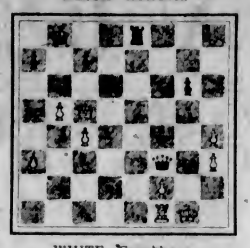

WHITE—Capablanca

The diagram and moves are the end of the game which follows. Critics assert that the Cuban's end game play is at times so unobtrusive that he appears almost like an inert spectator of the decline and fall of his opponent, but here the threat of a pawn storm decides.

WHITE	BLACK
27. Q B 6 !	27. Q B 2
28. R Q 1	28. R K B 1
29. Q B 5	29. Q B 5
30. P R 4	30. Q B 6
31. R Q 3	31. Q B 3
32. P Q R 5	32. R K 1
33. Q B 6	33. Q x Q
34. P x Q	34. P R 3
35. R N 3 ch	35. K R 1
36. R K 3	Black resigns

The following game illustrates the champion's method in the Albin Counter Gambit 2. . . P K 4, a move which gives black a strong but inadequate attack at the expense of a pawn.

WHITE Capablanca	BLACK Auerbach
1. P Q 4	1. P Q 4
2. P Q B 4	2. P K 4
3. P x K P	3. P Q 5
4. K N B 3	4. Q N B 3
5. Q N Q 2	5. B K N 5
6. P K R 3	6. B x N

M.C.O. says, "White, by the flanchetto development of the K B, frustrates the attack and remains with a positional superiority."

It gives—5. P K N 3, B N 5; 6. Q N Q 2, B N 5; 7. B N 2, K N K 2; 8. P Q R 3.

7. N x B	7. P B 3
8. P x P	8. N x P
9. P K N 3	9. B N 5 ch

"Cap" says his best was 9. P Q R 3.

10. B Q 2	10. Q K 2
11. P R 3	11. B x B ch
12. Q x B	12. Castles Q R

12. . . . N K 5 !.

13. Q Q 3 !	13. K B K 1
14. B N 2	14. P K N 3
15. P Q N 4	15. N Q 2
16. R Q 1	16. K N K 4
17. N x N	17. N x N
18. Q K 4	18. N B 3

White prefers 18. . . . P B 4.

19. Q N 4 ch	19. K N 1
20. B x N	20. P x B
21. Castles	21. Q x K P
22. R x P	22. R x R
23. Q x R	23. P K R 4
24. P N 5	24. P B 4
25. Q x P	25. P R 5
26. P x P	26. Q B 6

The remaining moves are with the diagram at the head of the column.

The following game from The Field was played in the match between Dr. Euwe and Dr. Alechin. The educational value of the notes is the reason of the copious use. Dr. Lasker, who was present, as editor of The Telegraaf, considers Euwe "a great player in the making." Final score, Alechin 3, Euwe 2. The latter was born in Amsterdam in 1901:

WHITE Euwe	BLACK Alechin
1. N K B 3	1. P K 3
2. P B 4	2. P K B 4
3. P K N 3	3. N Q B 3
4. P Q 4	4. B N 5 ch

The Dutch defence by transposition. If 4. B N 2; 4. P K 4.

5. B Q 2	5. B x B ch
6. Q x B	6. P Q 3
7. N B 3	7. N B 3

If Black play P K 4 then 8. P x P, P x P; 9. Q x Q, Q x Q. 10. Castles Q R ch.

8. B N 2	8. Castles
9. R Q 1 !	9. N K 2
10. Castles	10. N N 3
11. Q B 2	11. P B 3

Preparing to play P K 4. But 11. K R K 1 was the best way, retaining the White Q at Q 2 to guard P B 5 !.

12. P K 4	12. Q R 4
13. P x P	13. P x P
14. P Q 5	14. P x P

Safer was 14. . . . P B 4 but less chance of counter-attack. Alechin is prepared to run risks to win.

15. N x P	15. B Q 2
16. N Q 4	16. P B 5 !

Retl gives 16. N N 5 ! threatening N x N ch and B Q 5 ch.

17. Q R K 1	17. N x N
18. B x N ch	18. K R 1
19. N K 6	19. R B 3
20. N N 5	20. Q R K B 1

Lasker says 20. R K 4 ! is White's best.

21. Q N 3	21. P x P
22. Q x K N P	22. N B 5
23. R K 7	23. R N 3 ! !
24. R B 7	24. R x R
25. N x R ch	25. K N 1
26. N K 5 ch	26. Q x B !
27. P x Q	27. N K 7 ch

White resigns, for if 28. K N 2, N x Q; 29. N x R, N x R.

Our next played in the Grand Masters' tourney, the Jade Ballroom of the Manhattan Square Hotel, New York, giving eclat to the occasion. The London Times says, "It is interesting to see Capablanca altogether departing from the usual lines of development on his fourth move, nor was Spielman at all behind in seeking to take advantage of the change. Capablanca's tenth move would appear to have been played to force the exchange of queens, as otherwise the position was too dangerous. The resulting massing of the black pawns on the queen's side had to be considered, and the duel between the minor pieces and pawns for the rest of the game was exceedingly well played by both. To win the pawn back Capablanca had to allow the draw by perpetual check, and with this he was probably quite content."

WHITE Capablanca	BLACK Spielman
1. P Q 4	1. P Q 4
2. N K B 3	2. P K 3
3. P Q B 4	3. N Q 2
4. P x P	4. P x P
5. N B 3	5. K N B 3
6. B N 5	6. B N 5
7. Q N 3	7. P B 4
8. P Q R 3	8. B x N ch
9. Q x B	9. P B 5
10. Q K 3 ch	10. Q K 2
11. Q x Q ch	11. K x Q
12. N Q 2	12. P K R 3
13. B R 4	13. P Q N 4
14. P K 4	14. P N 4
15. B N 3	15. N x P
16. N x N	16. P x N
17. P Q R 4	17. B R 3
18. P x P	18. B x P
19. P N 3	19. K R Q B 1
20. P K R 4	20. P R 3
21. P x B P	21. B x P
22. P x P	22. P x P
23. R R 6	23. N B 3
24. R Q R 3	24. B N 4
25. B x B	25. P x B
26. R x P	26. R R 8 ch
27. K Q 2	27. R R 7 ch
28. K Q 1	28. R R 8 ch

Drawn by perpetual check.

Chess News and Notes

England—Oxford University met a visiting West London team, each scoring 5½ games with 3 for adjudication.

Cambridge University had a visit from the Northern team made up of students from the Birmingham, Manchester and Liverpool Universities and Cambridge won by 8 games to 4.

Southern Counties U. C.: Middlesex beat Surrey by 10 to 6 in a keenly contested match, both sides bringing out very strong teams, the victors' stalwarts are Buerger, Winter, Geldstein and the South African champion, Siegheim, whilst Surrey was captained by Michell, a winner on top board in London vs. Chicago, and Griffiths, editor of Modern Chess Openings, played for the losers.

Sussex won from Essex in a fifty board match by 29½ to 20½.

United States—The New York C. M. tourney. A Boston master reporting for The Monitor gives the following: "Of the six masters contesting for the honors in the Grand Masters' tourney, Jose R Capablanca stands aloof in the technique of the game.

"The Cuban's manner is coolness personified. Seldom, if ever, seen to be short of clock time, he makes his moves in the most intricate positions with an infallible manner as befits a world champion, then rises from the board and paces the room, or occasionally leaves the room entirely.

"With the exception of Marshall or Dr. Vidmar, who comes nearer to Capablanca's temperament, the rest are different. Aron Nimzowitsch is 'high strung.' Even a whisper from the gallery may cause the Dane to criticise the offender. Rudolf Spielman, while not annoyed by the spectators, may be seen shaking from head to foot, but withal has a most pleasing personality. Dr. Alechin, while agitated only on occasions, is in clock difficulty much of the time, in fact, in this tourney more than has been his custom in previous years."

The sittings are of five hours' duration. In this period each player has to complete 40 moves, eliminating the necessity of watching the clock at the end of each hour, a common cause of complaint.

Barry, in The Boston Transcript, says "Capablanca has in late years apparently acquired all the virtues of Morphy, aided by a freer chess thought than prevailed in Morphy's days."

Auction Bridge Analyzed

By WYNNE FERGUSON

Author of the Authoritative Book, "Auction Bridge for 1926."

Don't Try to Wiggle Out of a Bad Bid By Making It Worse

There are two objections to a bad bid other than the fact that such a bid is unsound from any point of view. In the first place the partner of the player who has made a bad bid is apt to misconstrue the bid and thus base his subsequent bidding on a false foundation or, second, the player who makes the bad bid is apt to be influenced himself by the fact that he has given false information to his partner and is, therefore, duty bound to correct the mistake. This belated repentance for his bad bidding is often far more costly than the initial mistake. Here is a hand that illustrates the folly of making a bad bid and then of later trying to correct the mistake when there was no real necessity for doing so.

h—K J 9 7 6 3 2
c—none
d—8 7 2
s—A J 10

Y

A B

Z

No score, rubber game. Z dealt, passed and A passed. Y has a very "freak" type of hand but one that should not be bid third hand. He should be only too happy to pass out the hand if B also passes. If B should bid, he has a strong hand to bid on the second round and thus be able to give his partner exact information as to the nature of his heart suit.

Y, however, was one of those players who like to bid and cannot resist doing so, especially with seven or more of one suit. Y bid one heart, B passed, Z bid two diamonds and A bid three clubs. Y, feeling that his heart bid might have fooled his partner, bid three hearts. B bid four clubs, Z passed, A passed and Y now decided that he ought to help his partner's diamond bid, even though his partner had passed as dealer.

Y bid four diamonds, B bid five clubs and Z doubled. A passed and Y now began to repent his bad original bid and feared that Z was doubling five clubs, depending on top hearts in Y's hand. As Y didn't have these top hearts, which his bid indicated, he decided that he ought to bid five diamonds. This bid was doubled and defeated three tricks.

If Y had not made his bad original bid, he would not have made the second mistake of taking his partner out of the five club double which they could have defeated two tricks. The net result of Y's two mistakes was a loss of 500 points for himself and his partner. Don't make bad bids, but, if you do, don't make another mistake by trying to wiggle out. Take your medicine and try to learn not to do it again.

Clever Work Pays

Here is a hand that is a happy contrast to the one just described.

h—7 5
c—A K Q J 10 9
d—A 6
s—K Q 4

Y

A B

Z

No score, rubber game. Z dealt and bid one no trump. Most players with A's cards would have doubled or bid two no trump, but not A, a very clever player. He realized that he had a big hand and that one of the best ways to make it give maximum results was to pass and await developments. Y passed and B bid two hearts. Z now bid two spades and A was ready for him. B's bid of two hearts had just made his hand so he had no hesitation in bidding two no trump. Y passed and B bid three diamonds. Z passed and A now felt perfectly safe in bidding three no trump. Y and B passed and Z doubled. A again showed his calibre by redoubling and was rewarded for his courage by making five odd, game and rubber.

It is always interesting to watch clever play and bidding, and the following test hands are good illustrations.

Test Hand No. 1

Y

A B

Z

h—9 8 4
c—10 9 7 6 3
d—J 7
s—A K 6

No score, rubber game. Z dealt and passed and Y bid one club. B bid one diamond, Z bid two clubs, A passed and Y bid two hearts. If B now bid two spades, what should Z bid? An analysis of this hand will be given in the next article.

Test Hand No. 2

h—none
c—K Q J
d—A 7
s—none

h—none	Y	h—Q 7
c—9 7 5		c—10
d—Q 9	A / B	d—J 10
s—none	Z	s—none

h—A 9 8
c—none
d—K 6
s—none

Hearts are trumps and A leads the five of clubs. How can Z so play the hand that he can win the balance of the tricks against any defence? An analysis of this hand will be given in the next article.

Decision Reserved in Florist Tax Appeal

VANCOUVER, March 19.—Decision was reserved by the Court of Appeal on the appeal of Arthur Bradshaw, florist, 2630 Fern Street, from a judgment of Mr. Justice Murphy, who in a Supreme Court action at the suit of Minister of Customs and Excise, ordered Bradshaw to account for sales tax on cut flowers, potted plants and vegetable plants.

Liability for tax on these products is disputed by the British Columbia Hothouse Association on the ground that they are exempted from the tax because coming within the category of nursing stock.

Mr. Justice Murphy rejected this contention; and ordered Bradshaw to pay a penalty of $50 for his omission to take out annual licence under Special War Revenus Act, 1915.

TEMPORARY BRIDGE INSTEAD OF DETOUR

New Plan Framed for Diversion of Traffic During Building of New Parson's Bridge

Plans for the construction of a temporary bridge to avoid the necessity of arranging a detour for traffic on the Island Highway during the construction of a permanent concrete viaduct at Parson's Bridge, are now being framed by the Department of Public Works, according to an announcement at the Parliament Buildings yesterday.

The department was urged to adopt this plan by representatives of the Victoria Automobile Club.

Road improvements to be undertaken this Spring by the Department of Public Works include the oiling of the Island Highway from the Cowichan district north of Nanaimo, and thence to a point near Englishman's River.

Oiling of the Sooke Road will be pressed forward from Colwood to Sooke. Many curves on this highway will be straightened out by the department, whose plans include provision for similar improvements on the Shawnigan Lake cut-off road. Surveys are now being completed in preparation for the ultimate construction of a new road along the west shore of Shawnigan Lake, which is without means of communication by road at present. It is planned to start construction of the southern stretch of this road during the present building season.

Some people make their money go a long way, while others never let it go at all.

YOUNG FOLKS WITH OLD STOMACHS!

Do you pamper your stomach and go without the things you'd like to eat? Perhaps you needn't! Did you ever try a Stuart tablet to overcome distress from over-eating—for that unpleasant gas?

What a boon to high livers is the simple little Stuart tablet which so many have now learned to take occasionally! For a sweet stomach and breath insurance. Try it.

Stuart's dyspepsia tablets are to be had at any drug store, and the price of a generous box is only 60c. Do try this utterly harmless and most effective corrective of gastric disturbance. *A sweet stomach for sixty cents.*

STUART'S DYSPEPSIA TABLETS

"Si Senor"

You will surely appreciate

Bacardi in a cocktail

All connoisseurs do!

BACARDI has a very delicate, subtle flavour—entirely its own.

Get the genuine BACARDI, distilled and bottled only by Compania "Ron Bacardi" S.A., Santiago de Cuba and Havana.

This advertisement is not published or displayed by the Liquor Control Board or by the Government of British Columbia.

Spruce Up This Spring With

"HOME SHIELD" Paint

Use "Home Shield" Paint for any exterior job and you will be delighted with the result. It is a high-grade Paint, composed of linseed oil, pure pigments and colors. It brushes easily and gives lasting satisfaction. Per gallon

$4.75

White and Green 25c Extra Per Gallon

A Paint Brush is a Wonder Worker With the Proper Kind of Paint

Beautify Your Roof With SHINGOLEEN

Architects, painters and property owners will tell you that Shingoleen is the ideal shingle covering. It soaks deep into the shingles and retains its color much longer than ordinary shingle stain. Per gallon

$2.45 to $2.75

According to Color Chosen

For a Brighter, Cleaner Porch Use BAPCO PORCH PAINT

It is an exceptionally durable quality paint. Made to withstand heat, cold, sun, rain and snow. Three sizes, gallons, half gallons and quarts—

$5.25, $2.75, $1.50

Cover That Unsightly Floor With BAPCO "IRONITE" FLOOR PAINT

It is made especially to withstand hard service and will not mark with ordinary usage. In eight attractive colors. Three sizes, half gallons, quarts and pints—

$2.75, $1.50, 85c

A Lovely Tint for Every Wall With DE LUXE WALL TINT

De Luxe Wall Tint is easy to mix and easy to apply. Fourteen colors are obtainable in the five-pound packages, but from them any other color can be made up. Per package

65c

For Interior Decoration and Furniture, Use SATIN-GLO

The beautiful satin-like finish of "Satin-Glo" appeals strongly to those who want something different from the ordinary paints. It is ideal for all kitchen finishes, as it resists water, is not easily soiled and washes splendidly. All colors and all sizes, from gallons to half pints.

$5.00 down to 45c

This Store Offers the Best Variety of Paint Brushes and Cleaning Compounds, Polishes, Etc., in the City.

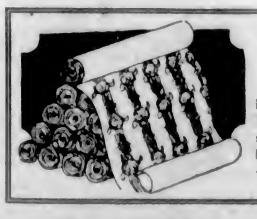

The New 1927 Stock of "SUNWORTHY" WALL PAPERS is here for your selection. Patterns you have never seen before. New ideas—beautiful colors and patterns—all guaranteed fadeless.

PAINT NOW—TAKE TEN MONTHS TO PAY!

Don't neglect your property just because it is inconvenient to pay the whole cost of painting now. Have the painting done—protect your property—don't lose the chance of a sale—spread the payments over the next ten months.

PAINT SUPPLY CO., LTD.

721 YATES STREET

She Could Never Have Done It With Piles!

Bless the American girl who has glorified all the sports! She makes a pretty picture in the water, and is a plucky swimmer, too. Piles are unthinkable for active women. If you have them, you ought to know this simple thing to do!

At any hour or moment that you have the least distress or discomfort from piles, use a simple Pyramid pile suppository—and go happily on your way! The worst hemorrhoids, even bleeding and badly protruding piles respond at once to the soothing suppository applied in perfect privacy. But bear the name in mind; Pyramid is the one *every* druggist has, usually the only one he will sell his patrons. Pyramid is marvelous. Why suffer another single half hour with painful piles?

Sixty cents the box, the world around. But *for proof, a free box plainly wrapped will be sent* those who write Pyramid Drug Co., 200 Pyramid Bldg., Marshall, Mich.

The Chapeau and the Derby have the same effect ~ Dandruff

We can't discard our hats—but we *can* dispose of dandruff! For hair that has life and lustre, rid the scalp of dandruff's dead scale. That's *all* that need be done, and Danderine *does* it!

A few drops of Danderine will conquer the worst case of dandruff *completely*. And give any hair a natural sheen that rivals brilliantine! Furthermore, the hair will wave better, and behave better.

Why experiment with "hair tonics" or things not even meant for people's heads? Danderine will put your scalp in *perfect* condition, and *keep* it that way. It gives oldest hair a healthy gleam; gives new hair a chance to grow.

Any druggist will tell you how Danderine does its work, and will give you back your thirty-five cents if it doesn't! So, try a little today or tonight—and see what happens!

Danderine

HOME BUILDERS' PAGE

"SUNWORTHY" Wallpapers

Beautiful New 1927 Patterns—"They Won't Fade"

PAINT SUPPLY CO., LTD.

721 Yates Street — Phone 1386

VANCOUVER ISLAND DISTRIBUTORS FOR THE FAMOUS

LAMINEX DOORS

Will Not Shrink, Swell or Warp

Windows, Doors, Interior Trim, Rough and Dressed Lumber
Lamao Mahogany Doors—Gyproc Wallboard

The Moore-Whittington Lumber Co. Limited

We Invite Your Inspection of Our

New Season's Wallpapers

Selections and Designs Far in Advance.

Specialties: "MAXIMUR" and "SUNWORTHY" LINES

THE MELROSE CO., LTD.

618 Fort Street — Phone 406

BUILD NOW!

It will pay you to see us before letting that contract. We have pleased others and can please you.

HOUSES BUILT ON THE INSTALLMENT PLAN

H. R. BROWN

Contractor and Builder, Agent for the Barrett Roofing Co.

638 View Street — Phone 815

$4,000 Will Buy a Thoroughly Modern 6 Room House

Standing in three-quarters of an acre of excellent land in this choice residential district; tennis court; garage; delightful view and in excellent order.

THE CITY BROKERAGE

A. T. ABBEY, Manager

638 View Street — Phone 815

A Health Center

The plumbing and heating establishment is a health centre for the community. If you are planning on building or remodeling, consult your plumbing and heating contractor for his specialized knowledge.

R. SMITH

818 Douglas St. — Phone 5352

SEE

St. Charles Street

And Its Beautiful Homes

Build There on a Site With Glorious Views of Sea, Hills and Mountains

Victoria's Last and Best View Lots

PEMBERTON & SON

625 Fort Street — Established 1887 — Phones 78 and 388

Capital Floor Surfacing Company

Old Floors made new. Electric machine. Interior decorating and paperhanging, skilled workmen.

1121 Hillside Avenue — Phone 397

Geo. Cameron — Jno. C. Curtis

THE CLYDE SHEET METAL WORKS

ANYTHING IN SHEET METAL MADE TO ORDER

Hot Air Furnaces — Galvanized Eave Troughs
Conductor Pipes — Chimney Cowls

557 Johnson Street — Phone 213

A Pleasing Home for Suburban Site

By RAYMOND COLLINGE, Architect

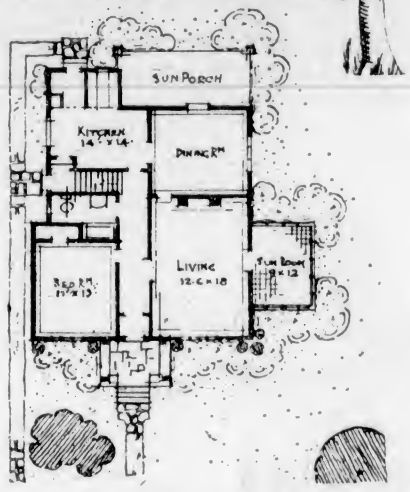

THIS delightful cottage or semi-bungalow type of home has already been built for a client of the architect, and cost, including the architect's fees, $6,850. As is always the case when building the better way or in other words employing the services of a competent architect, this home was strictly "made to order." It was designed for a nicely wooded corner lot in a suburban locality—and if one is familiar with such a setting, the charming ensemble can quite easily be visualized.

Suiting the lot, however, was just one problem. Another to be contended with was one with which most of us are quite familiar—economy. "But would some power the giftie gie 'you' to see 'yourselv' as ithers see 'you'" when impractical lay-people as far as building is concerned, attempt ill-advised and impractical solutions without consulting those who are practical economists in this field. This is an economical house to build but appearance and durability or comfort and convenience have not been sacrificed in making it so.

Passing on to the accompanying reproduction of the plan of the ground floor, we come to the matter of satisfying the owner's wishes with regard to interior layout. The most prominent features are the location of a bedroom and bathroom on this floor and the large sunroom.

The sunroom is 9 ft. x 12 ft. and by virtue of its projection commanding an unobstructed view on three sides it is sure to be one of the most appreciated rooms in the house. It had a red quarry tile floor and is also heated for use in Winter.

The living room is of comfortable proportions, 12 ft. 6 in. x 18 ft., and has a centred fireplace at one end and a group of casement windows at the other. At the left of the fireplace is a door leading to the bright, square plan dining room. An error has been made in the kitchen dimensions as shown on the plan. It is not 14 ft. x 14 ft. but is of regular shape, the main part being 14 ft. x 8 ft. 8 in. At the rear of this space are two alcoves, one of which is intended to be utilized for a breakfast nook.

It is unfortunate that a plan of the second floor is not available but there are three good sized bedrooms on this floor.

Readers desiring further information regarding the plans and specifications for this house should communicate with the architect direct. Address, Mr. Raymond Collinge, 71 King St. W., Toronto, Ont. Copyright 1927, MacLean Building Reports, Limited.

Treat Your Furniture Well

Stains should be treated according to their nature, with a proper solvent. Although it is usually no task for the careless person to undertake, an efficient housewife or her husband will successfully remove the most common of them. Care must be exercised, and the directions followed exactly. Clean sponges, clean cloth or tufts of new wadding should always be employed, gently, and with patience.

First brush the soiled part thoroughly to remove all superficial dirt. Apply the cleanser with a gentle, circular motion, extending from the rim to the centre of the stain. Immediately apply a soft blotter to take up the surplus cleanser, and wash the spot with distilled water. The surplus water should be blotted up and the spot sponged with alcohol to prevent the formation of rings. With silks it is well to apply a coating of talcum powder over the alcohol and permit it to dry thoroughly before removing.

Blood Stains—Remove by soaking the spot repeatedly with chloroform or peroxide of hydrogen, working in the open air. For thick goods, use a paste of raw starch and tepid water. Spread freely on the goods, removing when perfectly dry. On silk, use strong borax water.

Candy Stains—Remove with cold distilled water.

Coffee Stains—Apply cold distilled water; then apply permanganate of potash solution from bottle; then immediately apply a mixture of one part of peroxide of hydrogen, one part of acetic acid and two part water. Keep saturating with the latter mixture until permanganate and stain disappear.

Fruit Stains—Apply cold distilled water, then permanganate of potash from the bottle; then immediately apply a mixture of one part of peroxide of hydrogen, one part acetic acid and two-parts water. Keep saturating with the latter mixture until permanganate of potash and stain disappear.

Grass Stains—Apply hot wood alcohol, heat same by placing in small can and immersing in a bucket of boiling water; or hot glycerin (heated in same manner), however, in this latter case, the glycerin must then be removed with wood alcohol.

Grease Stains—Apply gasoline or chloroform; allow some to soak in well; then place a piece of blotting paper over stain and pass slightly heated iron several times over.

Ink Stains (writing)—Apply a solution of bioxalate of potash (two tablespoonfuls to half a pint of water, dissolved by boiling, and allowed to cool). Then apply water, to neutralize acid. If stain does not yield apply permanganate of potash solution from bottle; then immediately apply a mixture of one part peroxide of hydrogen, one part acetic acid and two parts water. Keep saturating with the latter mixture until permanganate of potash and stain disappear. If stain still remains, apply a few drops of carbolic acid and then wood alcohol.

In Stains (red)—Apply white and yolk of egg, which should be mixed thoroughly and to which two drops of sulphuric acid should be added. Apply to stain several times, and then rinse with clear water.

Medicine Stains—Dissolve with alcohol.

Paint Stains—Use a mixture of turpentine and ammonia for linen, cotton and wool. For silk use benzine or ether; later wash in soap and warm water.

Rust Stains—Remove in the same manner as writing ink stains previously explained.

Scorch Stains—Dampen and expose to the sun.

Soot Stains—Saturate with ether and cover with a cup to prevent evaporation until the stain disappears.

In the event that the housewife might not have enough confidence in her ability to follow the above directions. We suggest that she turn the work over to an efficient dry-cleaner.

A Word to the Wise

Are You Contemplating

Painting, Kalsomining or Wall Paper

RIGHT NOW — Is the time before the Spring rush. Our stock is complete—Our prices are right.

GET OUR PRICES

MELLOR BROS., LTD.

819 Broughton Street — Phone 812

VALSPAR BRUSHING LACQUER

Easy to use, quick to dry, Valspar Brushing Lacquer is magic for creating color harmony. It comes in the most attractive colors and can be used on new or old furniture and woodwork as well as on metal.

The Staneland Company Ltd.

The Paint and Varnish House

840 Fort Street — Telephone 27

Window Cleaning

Hardwood Floors Waxed and Polished by Electric Machine

ISLAND WINDOW & CARPET CLEANING CO.

917 Fort St. — "THE PIONEER FIRM" W. H. HUGHES, Prop. ESTABLISHED 1910 — Phone 3815

French Doors - Front Doors

Doors, Sash, Frames, Built-In Fixtures, Etc., in Latest Designs—At Money-Saving Prices

OUR MILLWORK GUARANTEED

GREEN LUMBER COMPANY

Douglas Street and Topaz Avenue — Phone 5887

HARRY CATTERALL

BUILDER AND GENERAL CONTRACTOR

Special Attention Given to Alterations, Jobbing, Repairs and Renovating Buildings

Painting, Paperhanging, Decorating, Etc.

921½ Fort St. — Catterall Bldg. — Phone 820

Williams & Harte, Ltd.

("NAG" PAINT CO.)

Wholesale Manufacturers and Color Grinders

Paints, Stains, Varnishes—100% Pure

"NAG" Registered Trade Mark

"Better and Cheaper Than Other Makes" — MADE IN VICTORIA — "Wholesale Manufacturers Selling Direct to Consumer"

Office and Works: 1302 Wharf Street, Victoria, B.C. — Telephone 887

LUMBER

Rough and Dressed of All Descriptions

Specialties for Garages, Poultry Houses and Outbuildings

The Shawnigan Lake Lumber Co., Ltd.

Phone 162 — 2000 Government Street

Everything Accounted For

After we have finished that NEW home for you, check over the specifications and be sure everything is accounted for before you make final payment. That's the way we like to do business. We please all our clients.

See our plans. Ask us about terms. Let us show you what we have built for others.

Victoria Building Co.

616 View Street — Phones 8146, 3036

"RELIABLE BUILDERS"

Vancouver Island Hardwood Floor Co.

A. H. DAVIES, Manager

Renovating of Old Fir and Hardwood Floors

758 Fort Street — Phone 7371

Make Your House a Home

Why Tolerate Spasmodic Heat?

Install WILLIAMS OILOMATIC HEATING Now

Ask the Satisfied and Enthusiastic Owners

McDOWELL & MANN

650 Johnson Street — PLUMBING AND HEATING — Phone 1735

Plays and Players

Billie Dove Featured in Capitol Film This Week

Swings in Stellar Space, Shouldering Lewis Stone in "An Affair of the Follies"—Exceptionally Interesting Vaudeville Offered All Week

An exceptionally entertaining programme of vaudeville is being presented at the Capitol Theatre, which includes Dorothy Cleveland, soprano, and Eugene O'Neill, popular Irish baritone, in solo and duet selections. Fred Gannon, billed as the "Musical Tramp," provides a decided novelty for Capitol patrons in his uncanny ability to make sounds imitating musical instrument. The last presentation is Eddie Burnard, a novelty artist who sings and plays his own accompaniments on a peculiar instrument of rare charm and musical qualities. The Capitol Concert Orchestra will play for the feature attractions.

On the Screen

Billie Dove, who enacts the role of Tamara, the charming little wife of "An Affair of the Follies," in which she is featured with Lewis Stone and Lloyd Hughes, at the Capitol this week, was born in New York City.

Her childhood life and environment was far afield from the show business. Extensive physial culture work in school led her to dancing—amateur and professional—during her 'teens, and her beauty, plus a charming personality, led her into motion pictures.

She is essentially a motion picture girl.

Miss Dove is a slender girl with brown hair and hazel eyes that in some lights appear dark, in other blue, and in color-photography, a very intense blue. Her height is five feet, five inches, and her weight varies between 115 and 120 pounds. She has a home in Hollywood where she can indulge in her favorite hobby—the culture of flowers. Other hobbies are the collection of dolls and of Swiss music boxes.

AMUSEMENTS

The Screen

Capitol—"An Affair of the Follies" with Lewis Stone and Billie Dove.
Columbia — Shirley Mason in "Sweet Rosie O'Grady."
Dominion—"Tell It to the Marines" starring Lon Chaney.
Variety—Harold Lloyd in "For Heavens Sake!"

The Stage

Coliseum—"A King for a Day."
Playhouse—"The Bathroom Door."
Crystal Garden—Swimming and dancing.

STRONG BILL OFFERS AT THE COLISEUM

Clever Old Country Comedian and Producer Leads List of Clever People

Starting tomorrow Mr. Joe Evans, the popular Old Country comedian and producer, will offer to the Victoria public his clever musical comedy, "A King for a Day." He will be supported by a talented company of fifteen people, including the Hollywood dancers. The Bennett Sisters, Eileen and Audry, will feature their latest ballad duets. Mr. Harry Aston will be seen in a strong part of Captain Schultz and will sing selections from this repertoire. Dave Denton will portray the character of Duke Wolfgang and will also specialize in song and dance. Maisie Carr will play the ugly Princess Pimento and will be sure to cause great laughter. Joe Evans will be seen in the dual role of Prince Ashmead and Tim Tinker and will sing his laughable song, "Casey's Cabaret." He will undoubtedly keep his patrons in roars of laughter as the inebriated Prince and the struggling salesman, Tim Tinker.

"FOR HEAVENS SAKE" IS ON SCREEN AT VARIETY

Harold Lloyd's Greatest-of-All Humanized Film Comedy Comes to Local House

The humanization of screen comedy can be directly attributed to Harold Lloyd. He, more than any other individual in filmdom, has been responsible for lifting the movie funmakers out of the rut of "slapstick" and elevating them to the high plane they enjoy today.

The process of evolution, which has been steadily advanced through "Grandma's Boy," "Safety Last," "Girl Shy," "Hot Water" and "The Freshman," is continued with his initial Paramount release appropriately entitled "For Heaven's Sake," which will be the screen attraction at the Variety Theatre this week.

Briefly, the story is that of a rich boy, who discovers, after a life of idle ease and luxury, that real happiness is to be found in helping others. His experiences in the slums of a big city, where he goes to assist a hard-working, though none too successful missionary, are hysterically humorous, yet get over the thought Lloyd sought to impress when he started to make the picture.

"THE BATHROOM DOOR" OPENS AT PLAYHOUSE

Role Made Famous by Prince of Wales Enacted in This Week's Offering

More or less all over the world have photographs been printed of H.R.H. the Prince of Wales appearing in the play entitled "The Bathroom Door," and acted on board H.M.S. Repulse. It is said that both King George and Queen Mary strongly disapproved of the Prince's action. It is certain that the English newspapers did not share that view. Many peiple have wondered what sort of a play it was and what were the 'ilnes' and the stage 'business' allotted the Prince? Was it wise or foolish of him to have played this part?

Mr. Reg. Hincks is offering "The Bathroom Door," starting tomorrow, for one week only.

The Screen

Some of the most thrilling airplane scenes that have ever been put into a picture, including a spectacular "crash," in which Dorothy Mackaill and Jack Mulhall flim one of those experiences which bring gasps from audiences, feature 'Just Another Blonde," which is the screen presentation at the Playhouse Theatre this week.

HAROLD LLOYD AND JOBNA RALSTON
In "For Heaven's Sake," to be shown all this week at the Variety Theatre.

WISTFUL STORY OF "ROSIE O'GRADY" TOLD

Shirley Mason in Original Role of New York Waif Screened at Columbia

Based on that lilting melody written twenty years ago by Maude Nugent, Columbia Pictures Corporation has produced a film under the original title, "Sweet Rosie O'Grady," with the petite Shirley Mason in the original role.

The picture shows at the Columbia Theatre tomorrow, Tuesday and Wednesday.

The wistful story of Rosie O'Grady, the Second Avenue foundling, was immortalized in the song, along with the unforgettable Ben Shapiro, the kindly old pawnbroker, and Patrolman Jimmy Brady, who lavished their love upon the waif who was left on a doorstep.

A. Alyn Warren has the role of Uncle Ben Shapiro, the pawnbroker, and it is said that he presented the loyable old character of the song with touching effect. William Conklin appears as the bluff Patrolman Brady, with a hand as big as a ham and a heart as great as all outdoors.

The story of the song concerns the discovery of a waif on the pawnbroker's doorstep. Shapiro becomes her guardian, but Brady is a daily caller and the child comes into girlhood nourished by their love, the scope of her whole life limited to the environs of Second Avenue. How she meets the son of a wealthy family, wins his love and is humiliated and finally emerges victorious, combined to build not only a song that sent its wistful notes down through the years, but a story that has never been quite forgotten owing to its tender appeal to the human heart.

Delegates to Report

Ward Three Liberals will hold their monthly meeting Tuesday at 8 p.m., at the Liberal headquarters, Government and Broughton Streets, when the delegates will give a report of the convention held in Vancouver last week.

"Private Life of Helen Of Troy" to Be Filmed

John Erskine's popular novel, "The Private Life of Helen of Troy," is to be transferred to the screen. The title role will be assigned to Maria Carda, the European star. Mme. Carda is the wife of Alexander Carda, former UFA director, now under contract with First National. Both Carda and his beautiful actress-wife were brought over from Europe last Fall.

Queen Mary Sees Film Produced in Shanghai

The Queen a short time ago witnessed a special performance of the film, "The Legend of the Willow Pattern Plate," at the New Gallery Kinema, Regent Street, London. The film was "shot" in China. Her Majesty expressed a special wish to see this film because Prince George, while with his ship in the East, had written to her about it. All the exterior scenes were taken near Hankow, while the studio is in Shanghai.

"Five Birds in Cage" Crystal Garden Card

MR. ALEX. FITTS
Banjo Soloist, Crystal Garden Orchestra.

At the Tuesday evening concert to be held at the Crystal Garden by members of the Tourist Trade Group of the Victoria Chamber of Commerce, the Co-optimist Comedy Company will contribute another hilarious farce. The title of the half-hour play is "Five Birds in a Cage," and it is an adaptation of the play of that name which ran over 300 performances at the Haymarket and other London theatres. The scene of the play is a familiar one to all Londoners, merely the inside of one of the giant elevators used to convey passengers up and down to the Underground Railway. The elevator is the "cage," and the "Five Birds" will be the well-known Co-optimist players.

Preceding the concert the Crystal Garden orchestra will provide several symphony numbers, including selection of Moskowsky's works, musical gems of Tschaikowsky, and march, "Civilization." Messrs. Arthur and Frank Partridge, local vocalists, will also contribute to the programme. A popular dance will complete the evening's entertainment.

ELKS WILL HOLD MEXICAN REVEL

"A Night in Tia Juana" to Be Enjoyed Here Next Thursday—Dancing and Novelties Planned

A spectacular Mexican revel, to be known as "A Night in Tia Juana," will be given by Victoria Elks next Thursday evening in the club premises, Weiler Block, Douglas Street. The merriment will commence at 9 p.m. and continue until 2 a.m.

The Elks each year hold a frolic here, and the entertainment committee has decided to make Thursday night's function a decidedly novel one. While dancing will be one of the chief attractions of the occasion, there will be other forms of divertissment, and lots of fun and mirth is assured all who patronize the fete.

Those who have attended Elks' frolics in Victoria in the past have not forgotten the good time which they have enjoyed at these entertainments, and it is expected that "A Night in Ti Juana" on Thursday night will prove the most successful event of its kind that members of Victoria Lodge, No. 2, B.P.O.E., have ever attempted.

D'Oyly Carte Co. in "Yeoman of the Guard" At Royal Thursday

The D'Oyly Carte Opera Company will present "The Yeoman of the Guard" when they return for their third and next to final visit next Thursday, Friday and Saturday. Colonel Fairfax, charged with sorcery, is imprisoned in the Tower and condemned to death. Sergeant Merrill is in charge of the prisoners, and Phoebe, his daughter, who imagines herself in love with Fairfax, is endeavoring to compass the latter's escape. Sir Richard Cholmondeley, the lieutenant of the Tower, interviews Fairfax and tells him that his reprieve is looked for, but that an enemy of his is to inherit his wealth if he dies unwed, is holding it up. To forestall his enemy Fairfax is willing to marry the first women available. A pair of strolling players come along, Elsie Maynard and Jack Point, and Fairfax and Elsie are married, blindfolded.

Show Business in East Shows Decline

Show business, it appears, is going into a decline all over the place, says The New York Herald Tribune. Many houses are dark (melancholy phase!) or soon will be. Plays that aren't doing well are beginning to make pooling arrangements with the theatres they occupy, pooling arrangements being a system of sharing on everything—an expedient resorted to only when it seems more conservative for both theatre owner and producer to gamble for a little than to be sure of getting nothing. Even some of the leaders have been hit; and you could count on the fingers of one hand the productions that are played to capacity from Monday to Saturday.

Thirty Full Sized Oaks Transplanted for Film

The largest indoor set ever built at First National's Burbank studios is now being used in George Fitzmaurice's production, "The Tender Hour." It covers almost the entire floor space of one of the four stages at the studio, and represents the exterior of the forbidding villa of a Russian Grand Duke. More than thirty full-sized oak trees were transplanted bodily for the scene.

"After Five Years"

When all is said, The London Times remains incomparable. In its issue of February 17, with a gravity befitting the importance of the news, it makes the following announcement: "Other plays from America that will shortly be seen in London are" so-and-so and so-and-so and "'Abie's Irish Rose,' a musical piece that has now run for nearly five years."

The Melodramatic Comedy Hit

TELL IT TO THE MARINES

STARRING

Romance~ Carries you half-way across the World through stirring adventure in many lands, to Lover's Paradise at last,

LON CHANEY

And

ELEANOR BOARDMAN

And

WILLIAM HAIMES

PRICES
Matinee . . . 25¢
Evening . . . 35¢
Children . . . . . 10¢
(All Day)

A Metro-Goldwyn-Mayer PICTURE

After Seeing "Tell It to the Marines"—You Tell the World "It's a Great Picture!

Added Attractions

"The Collegians"
Chapter Six
"THE FIGHTING SPIRIT"

DOMINION NEWS

Starts Tomorrow

DOMINION

GENE STRATTON PORTER'S "LADDIE" NEXT WEEK

VARIETY
Continuous—2 to 11

MATINEE EVERY DAY

HAROLD LLOYD in "For Heaven's Sake!"

ALL WEEK
STARTS MONDAY

MATINEE ..... 15¢
NIGHTS ..... 25¢
CHILDREN ..... 10¢

NEXT WEEK: GENE STRATTON PORTER'S "LADDIE"

St. Andrew's Presbyterian Church
TUESDAY EVENING
MARCH 22—8:15

Organ Recital

At the Organ
Miss Winnifred McDonald
Assisted by
Miss Helen Starr.....Contralto
Mr. James J. Matheson.....Baritone
Collection

Ter-a-Bac Dance

By the Triangle Club of the Y.M.C.A. at the

Sons of Canada Hall

Tues., March 29
8:30 P.M.
(Under the Patronage of Mayor Pendray)

Reserve Tables Now.
PHONE 3177

ROYAL
LAST TIMES TODAY
Mat. 2:30 Eve. 8.30
"THE MIKADO"

Three Days Commencing Thursday March 24

THE

D'Oyly Carte

OPERA COMPANY IN

The Yeomen of the Guard

Prices—Evenings: Lower Floor, $2.75, $2.20; Balcony, $1.65, $1.10, 85c.
Saturday Matinee: Lower Floor, $2.20; Balcony, $1.65, $1.10, 85c.
Mail Orders Now—Seat Sale Tuesday

"Tell It to the Marines" Shows Appalling Scenes

Dominion's Top-Liner This Week Depicts Regular "Gob" Camp, With Chaney, Haines and Others, and Includes Stormy Scenes Staged With Realism

Filming a typhoon, most terrible of tropic storms, was the huge achievement carried out in the screen's latest spectacle, "Tell It to the Marines," Metro-Goldwyn-Mayer's epic of the Marine Corps playing at the Dominion Theatre this week.

A terrific tropical storm, with wind approaching tornado proportions and rain in cloudbursts, was filmed in the mist of a tropical jungle, in which with dogged determination the Marine Corps pitches its camp in one of the most vivid scenes ever photographed.

Regular Marines' Camp

Regular Marines pitched the camp, film actors working shoulder to shoulder with the Government men. The picture was filmed with the sanction and co-operation of the Government, the actors accompanying the Marines on battleships in fleet manoeuvres, in action in the field, and in a gigantic sham battle, staged partly for the picture and partly as a practice manoeuvres, in which the Marines capture a Chinese village from bandits and rescue a mission.

Lon Chaney plays a veteran sergeant in the new picture, with William Haines in the leading romantic male role as a recruit in the service and Eleanor Boardman as the heroine.

While the background is the Marine Corps in service and the Government aided in the production, the picture is not a propaganda picture, but a vivid romance designed for entertainment only. Like "The Big Parade," it seeks to show the intimate life of a branch of the Government service in terms of entertainment; bringing out the romance and adventure of "the soldiers of the sea."

ST. JOSEPH'S HOSPITAL HOLDS LINEN SHOWER

Many Gifts Received by Sister Superior—Musical Programme Is Enjoyed

St. Joseph's Hospital held its annual linen shower yesterday afternoon at the hospital, many gifts of pillow slips, towels, sheets and other articles being received by the Sister Superior.

Mrs. R. L. Miller made the presentation and the sisters expressed their appreciation of the generosity of the hospital's many friends, including the members of the W.A., under whose auspices the affair was held.

The musical programme, arranged by Mrs. E. C. McQuade, was given in the hall, which was gay with plum blossom and other Spring flowers. Those contributing to the programme were Mrs. McQuade, Miss Eva Hart, Mrs. D. B. McConnan, Mrs. Harry Lasenby, Mme. Griffaton, Mme. Stavrakov, Messrs. T. Kelway and D. C. Hughes, with Mrs. C. C. Warn lending support at the piano.

The reception committee which welcomed the visitors included Mrs. Angus Campbell, Mrs. H. Beach, Mrs. H. F. Crowe, Mrs. B. C. Richards, Mrs. F. J. Sehl and Mrs. W. T. Barrett. Mrs. Alex. McDermott was the general convener.

Tea was served in the nurses' recreation room, the decoration of the tea tables including daffodils and greenery. Mrs. C. E. Watkins and Mrs. Savannah presided at the tea table and were assisted in serving by nurses of the institution in their snowy uniforms.

HENRY LYTTON

As Jack Point in "Yeoman of the Guard," which will be presented by the D'Oyly Carte Opera Co., at the Royal next Thursday, Friday and Saturday.

Health and Diet Advice

By DR. FRANK McCOY

Stomach Trouble

There are really very few diseases located in the stomach, itself. The function of the stomach is more often affected by the other organs, such as the gall bladder, liver, pancreas, etc. The stomach is little more than an enlargement of the esophague, and serves simply as a digestive tract, in which the body retains food until it can be slowly passed on into the small intestines where it is more completely digested and assimilated.

The stomach will stand a lot of abuse, and only after many bad food combinations have been passed into the stomach will it be possible to create any disturbance in the organ itself. Gastritis can develop after years of using bad combinations of food, and this condition of gastritis is nothing more or less than an irritation of the membrane of the stomach. If any irritating condition continues it is very likely to result in a breaking down of the membrane in some particular spot especially the lesser curvature of the stomach where ulcers can develop, however, most ulcers appear outside of the stomach in the small intestines, but the symptoms are often mistaken for stomach trouble.

Overstuffed With Bile

If the gall bladder becomes overstuffed with bile, this, of course, can cause severe digestive disturbances when there is nothing wrong with the stomach or intestines, themselves.

The greatest of all causes of abdominal pains is excessive gas pressure; this comes almost entirely from using wrong combinations of food, which causes gas to form in the small intestines or stomach and presses upon other sensitive organs.

Shortly after a meal, one who has over-eaten, and has used bad combinations of food will often feel great distress and will fear that some serious disease, such as appendicitis or ulcer has developed.

The words "stomach ulcer" are used promiscuously by laymen, and by the majority of physicians, and many people consider they have had a stomach ulcer sometime during their life, and have recovered from it; when in reality it was nothing more or less than a stomach-ache which lasted for a few days due to indigestion produced by faulty food combinations. If one is really suffering from a stomach or intestinal ulcer there is no mistaking the symptoms as violent vomiting will ensue, and the vomited material will contain blood and pus. No water or any liquid can be held on the stomach for any length of time during an attack. Many of these ulcers when they once start, penetrate the walls of the stomach, and death can often take place very quickly.

If you will notice the first symptoms of gastric distress, and learn to reduce your food intake, regulating the quantity, quality, and combinations of food, you will soon be able to overcome any tendency to gastritis or stomach ulcer. You can rest asured that the fault lies in your bad habits, and the cure will come from the development of good eating habits.

Sooke Relative Writes Of "One-Armed Sutton"

A letter has been received from Mrs. F. A. Butler, of Sooke, sister-in-law of General Sutton, in regard to an article published in The Colonist on March 13 dealing with the activities of "One-Armed Sutton."

Mrs. Butler states that General Sutton lost his right hand in the war at Gallipoli, and not his left, as had been previously stated. Thirty bombs thrown by the Turks were thrown back by the courageous Sutton, until one exploded, blowing off his right hand.

Sutton is a civil engineer by profession and was formerly with the Standard Oil Company in Mexico and the Argentine. He is remembered in England as collaborating with Sir Wilfred Stokes in perfecting the trench mortar.

LEILA AUGER THOMAS

Principal of the Famous Players School of Music and Allied Arts, who will act as chaperone and have charge of the Prize Winners on their trip to Vancouver and Galveston, Texas, in connection with the Girls' Bathing Beauty Contest to be held at the Dominion Theatre in April.

How Forbes-Robertson Played Hamlet at 13

How Sir Johnston Forbes-Robertson played Hamlet at the age of thirteen in his parent's drawing-room was recalled by him at an At Home in London recently.

"My mother," he said, "made me a tunic of black velvet, and my limbs were cased up in a pair of her black silk stockings. Unfortunately, we forgot that Hamlet often sits down, and when I sat down my tunic went up and displayed my naked flesh. With great presence of mind, I dropped my arm over the offending hiatus, and went on with the soliloquy, but I could not sit down again."

Inflow of Immigrants Continues at Seaports

WINNIPEG, March 19.—A total of 3,168 settlers, agricultural workers and domestics from the British Isles, the Scandinavian countries and continental Europe, are on board six steamers due at Halifax over the week-end and early during next week. These include the Noordam, Holland-American.

Kaiser's Chances Slump As Result of New Law

BERLIN, March 19.—Former Emperor William's chances of returning to Germany slumped yesterday when it became known in Reichstag circles that even the Nationalist Cabinet members will support the demands of the Left Parties for an indefinite extension of that portion of the law "for the protection of the Republic" which prevents the ex-Kaiser's return without Cabinet approval. The law expires July 1.

The Romance of a Bowery Cinderella

With CULLEN LANDIS

A Cinderella of the sidewalks—a princess of poverty—she danced her way into the heart of a prince from Fifth Avenue. It's a delightful romance that begins in gingham and winds up in silks and satins.

Also

Yakima Canutt in "THE HUMAN TORNADO"

MONDAY NIGHT SPECIAL NIGHT

ORCHESTRAL ORGAN

Matinee, 15¢, Evening 20¢, 25¢, Children 10¢.

Three Days—Monday, Tuesday, Wednesday

COMING THURSDAY, "THE OVERLAND STAGE"

Bigger Than the Covered Wagon With Ken Maynard

COLUMBIA

FANCY FAIR

Tombolas
Guessing Competitions
Shooting Gallery
Bingo
Crystal Gazing
Fancy Dancing
Cup Reading
Palmistry
Radios
Motion Pictures
Punch and Judy Show
Dramatics
Bands

ARMORIES

Flowers and Plants
Books
Orchestras
B. C. Products
Superfluities
Fancy Sewing
Ladies' Wear
Gent's Wear
Buffet Luncheons
Dinners
Cold Collations
Hot Dogs
Soft Drinks
Bran Tubs
Handkerchiefs
Candies
Easter Eggs
Novelties
Children's Wear

March 31, April 1 and 2

Home Cooking
Teas and Refreshments
Commercial Exhibits
Side Shows
Etc.

ADMISSION 10¢

EVERYBODY COME

AUSPICES CITY TEMPLE

MARCH RECITAL

VICTORIA LADIES' MUSICAL CLUB

Beethoven Centenary Programme

Gideon Hicks, Baritone. Other Assisting Artists, Mr. F. Grattan, Violinist; Miss Ormiston, Pianist; Mrs. C. C. Warn, Accompanist. String Quartette—F. Grattan, First Violin; Miss D. Francis, Second Violin; Miss Wilkinson, Viola; Mr. Balagno, 'Cello.

Empress Hotel Ballroom, Wednesday, March 23, 8:15

Tickets at Fletcher Bros., and Willis Piano Co., $1.00 for Non-Members

Gentlemen Prefer 'Em!

—and You'll Prefer

Here's Another "SWEET DADDIES" With Same Cast

Starring

Jack Mulhall
Dorothy Mackaill

Stage Presentation

Reginald Hincks Presents the Screaming Farce

The Bathroom Door

The Play H.R.H. the Prince of Wales Appeared In on Board H.M.S. Repulse

See for Yourself What Some People Disapproved Of

Playhouse Comedy Bert Zala's Orchestra

MONDAY—Family Night Two Children Free With Each Adult

This Replaces Our 2-for-1 Night

Nights, 7 to 11, Adults, 25c and 35c. Matinee, Saturday, Adults, 25c; Children, 10c.

PLAYHOUSE

Closed Sunday

And every Sunday until further notice during the period of repairs.

Open Every Evening With Dancing as Usual

Attend the Tuesday evening popular concert and dance. Inclusive admission—

25c

Crystal Garden

COLISEUM

(OLD PANTAGES)

NOTE NEW PRICES: 25¢, 15¢ AND 10¢

Boxes and Loges Reserved 50¢

Commencing Tomorrow, March 21

And All the Week

On the Stage

JOE EVANS

And His Company of 15 People, Including Miss

MAISIE CARR

The Popular Character Comedy Artist, in the Latest Musical Comedy Hit

"A King for a Day"

Special Scenery, Music and Costumes

Classical Dancing by the

Hollywood Dancers

And On the Screen

Feature Picture

The Mystic

A Thrilling Drama of the Unknown Beyond

And Rip-Roaring Comedy

ANNIE RADFORD'S ORCHESTRA

FUN, FROLIC AND MIRTH

THURSDAY, MARCH 24

Dancing and Other Divertissements at the ELKS' FETE, ELKS' HALL (Weiler Block)

"A Night in Tia Juana"

All the Fun of the Fair

9 P.M.-2 A.M.

Everybody Welcome

Admission $1.00

Matzenauer

ROYAL

Tuesday, April 5, 8:30

MAIL ORDERS NOW

Ladies' Musical Club, c.o. Fletcher Bros.

Prices: Loges and Boxes, $3.30; Lower Floor, $2.75, $2.20 and $1.65; Dress Circle, $2.75 and $2.20; Upper Balcony, $1.65 and $1.10.

STARTS MONDAY!

Capitol Entertainment

VAUDEVILLE AND PICTURES

—The Stage—
Twice Daily

—(A)—
FRED GANNON
"The Musical Tramp"
Offering
An Unusual Novelty Act

—(B)—
Capitol Songalogue Specialty
Introducing
DOROTHY CLEVELAND Soprano AND EUGENE O'NEILL Irish Baritone
—in—
"Songs You Love to Hear"

—(C)—
Musical Presentation Extraordinary!
EDDIE BURNARD
Soloist and Instrumentalist de Luxe
Making Sweet Melodies on His Tipleo

GO BEHIND THE SCENES
TO SEE HOW CHORUS GIRLS LIVE!

Feature Presentation

An AFFAIR OF THE FOLLIES

See this startling heart-story of the after-the-show life of a chorus beauty!—Inside facts you've never dreamed of!

She lent her Beauty to the Chorus—but she wouldn't give her Soul!

First National Pictures

Lewis Stone
Billie Dove
Lloyd Hughes

and
Musically Interpreted by the
CAPITOL CONCERT ORCHESTRA
A. Prescott, Director

—FEATURETTES—
Comedy Creation
"FUNNY FACE"
FOX NEWS
PATHE REVIEW

Matinee . . . 25¢
Children . . . 10¢

FREE LOGE SEATS
Is Your Name Printed Here?
The Capitol Theatre invites Mrs. E. M. Bull, 2611 Blanshard Street, and two friends of her own choice, to be its guests any day this week. Please detach this coupon and present to cashier. A New Name Every Morning. Watch for Yours!

Evenings . . 35¢
Children . . . 10¢

WASHINGTON WINS FROM B.C. VARSITY

Rowing and Sprinting Teams Score 34½ Points to 36½ in Meet at Seattle

SEATTLE, March 19.—University of Washington oarsmen and cinder men chalked up their first victories of the season today when the University of B.C. varsity athletes fell before the Huskey freshmen crews and track aspirants who have not earned letters.

The purple and gold field and sprinting novices took an easy meet from the invaders 94½ to 36½. A mile and a half crew race showed a decided upset in the Washington yearling sweepstakes when the third shell finished first, a seat ahead of the second freshman shell.

The first fresh crew trailed the British Columbia oarsmen, who pulled in a length behind the second shell. The Canadians were weakened by the illness of two of their regulars. As no extra men were brought down, substitutes had to be rushed down today from Vancouver.

Lansdowne Cups Viewed At Pro Patria Smoker

The Lansdowne Cups presented by Messrs. Gus Lyons and Joe Bloom for the billiard championship, were on view yesterday evening at the smoker held by the Pro Patria Branch of the Canadian Legion.

The programme rendered during the evening was put on by the following members of the Legion: Messrs. Southall, Cobbett, Gaiger, Seed, S. Petch, Chervally, Gill, Doncaster and the Albion Quartette; pianist, J. Schofield; chairman for the evening, J. Bowit.

DOROTHY MACKAILL AND JACK MULHALL
In the First National picture, "Just Another Blonde," which will be seen on the screen at the Playhouse Theatre this week.

Football Association Formed at Salt Spring

GANGES, March 19.—At a meeting held at the Social Club last Thursday evening, a third football association was formed. This is called the Salt Spring Island All-Star football team, and will include a large number or perhaps all members from the Ganges and Fulford Association, although each of these will still hold its own identity.

The new team will probably next year enter the Victoria League, and has been formed for the purpose of playing town teams. The officers elected are: President, Mr. A. J. Eaton; vice-president, Mr. T. F. Speed; secretary-treasurer, Mr. R. Morris; committee, Messrs. Desmond, Crofton and R. Morris; selection committee, Capt. Drummond, Messrs. F. Stevens and T. F. Speed.

LON CHANEY AND ELEANOR BOARDMAN
In "Tell It to the Marines," which is the screen attraction at the Dominion Theatre this week.

Bowling Results On Arcade Alleys

Rolling in good form the Colonist trundlers took three games from the James Island team in a City League bowling match at the Arcade Alleys last night.

The scores follow:

Colonist				
B. Pickup	170	163	172	505
G. Motion	152	188	178	518
J. Matson	199	160	185	544
A. Hawkins	203	182	156	541
C. Chislett	160	195	160	515
	884	888	851	2,623

James Island				
W. Bond	158	140	135	433
J. Ford	148	127	144	419
W. Rivers	166	156	161	483
R. H. Lyons	159	125	173	457
W. A. Thatcher	145	159	131	435
	776	707	744	2,227

Remarkable Finish In Carpet Bowling

An exceptional result of a game was witnessed last evening at the carpet bowling match between Scotland and Canada.

Playing two rinks a side the finish of the twenty-one ends was a double draw of 39-all, made up as follows:

Tuthill, Can.	18	Leiper, Scot.	18
Goodwin, Can.	21	McMillan, Scot.	21
	39		39

This unusual situation delays the critical game until Monday at St. Mark's, where England and Scotland meet to fix the final score of the Scots.

England then meets Canada at the Willows on Tuesday for the last game of the series.

Extension Bowlers Win

NANAIMO, March 19.—The Extension bowling team journeyed to Nanaimo last night and won all three games from the B. & K. aggregation. A Torkko was high man with 178 pins and high average with 144. The score:

Extension			
J. Dick	123	141	117
W. Bowater	140	132	145
A. Torkko	140	178	119
J. Bramley	118	123	140
C. Bowater	140	115	137
Total pins, 2,008	661	689	658

B. & K.			
C. McArthur	119	120	126
C. Longden	109	127	106
C. Lawrence	93	145	143
D. Waugh	122	121	139
Low Score	118	115	119
Total pins, 1,822	561	628	633

Cobble Hill Basketball

COBBLE HILL, March 19.—Some interesting games of basketball were played in the hall last night between the Cobble Hill Starlings and the Victoria Scarlet Runners, also between Cobble Hill and the Sons of Canada B team.

The Starlings team was composed of the Misses H. Macklin, H. Taylor, K. Macklin, V. Sutton and M. Lowrie.

Cobble Hill's men's team—Messrs. Clark, Campbell, Foubister, Lock and Barry.

Scores follow: Starlings 6, Scarlet Runners 21. Cobble Hill men 28, Sons of Canada 39

Mrs. Cunliffe Wins Lane Golf Trophy

NANAIMO, March 19.—The Lane Cup was played for by the ladies of the Nanaimo Golf Club this week, and was won by Mrs. F. S. Cunliffe, who, over eighteen holes, turned in 43 for each nine. Mrs. Ernest Corfield was runner-up with 102, 51 for each round.

The trophy is not a challenge cup, and Mrs. Cunliffe is to be congratulated on having acquired it outright.

The Nanaimo Golf Club has, for a short time, acquired the services of Mr. J. H. Atkinson, professional of the Banff Springs Golf Club.

Juvenile Soccer

Saanich A juvenile eleven advanced into the second round of the knockout series in the Juvenile League by virtue of their 2-0 victory over Saanich B at Beacon Hill yesterday.

McConnell scored twice for the winners and Graves once.

Tickets Available For Hockey Finals

For the convenience of Victorians who wish to see the Allan Cup hockey finals in Vancouver on March 25 and 28, arrangements have been made to have tickets for sale at Straith's store here. They will be on sale for each game until the night before the game. A special rate will be obtainable on the boat should a sufficient number go from Victoria for the games.

Alberni Basketball

PORT ALBERNI, March 19.—The basketball games played in the Community Hall on Friday evening proved to be very exciting. The Elks defeated the Great Central Lake team by a score of 22 to 18. The Rangers defeated the Port Alberni senior team by a score of 16 to 5. The Port Alberni juniors played the Rangers team on Thursday evening and defeated them by a score of 36 to 16.

Helen Wills in Final

PASADENA, Cal., March 19.—Helen Wills, of Berkeley, formerly national tennis champion, swept into the final round of the Hotel Huntington tennis tournament here today by defeating Mis Carolyn Schwartz, of San Francisco, California third ranking woman tennis player, 6-0, 6-1.

In her mixed doubles appearance, Miss Wills and Neil Brown were defeated by Miss Peggy James, of Los Angeles, and Gerald Stratford, of Berkeley, 9-7, 6-1, 6-4.

FRENCHMEN WIN IN INTERNATIONAL TENNIS

NEW YORK, March 19.—The French combination of Jean Borotra and Jacques Brugnon today clinched the international team match by capturing the doubles in a hard-fought five-set contest with the veteran American pair, Watson M. Washburn and Dean Mathey. Scores were 3-6, 6-3, 5-7, 9-7, 6-3.

It was the third straight victory for the French pair, who won both open singles matches yesterday.

Stop Using a Truss

STUART'S PLAPAO-PADS are different from the truss, being mechanico-therapeutic applications, made self-adhesive purposely to hold the distended muscles securely in place. No straps, buckles or springs attached—cannot slip, so cannot chafe or press against the public bone. Thousands have successfully treated themselves at home without hindrance from work—most obstinate cases conquered. Soft as velvet—easy to apply—inexpensive. Awarded Gold Medal and Grand Prix. Proofs of recovery in natural, no after-world no further use for trusses. We prove it by sending Trial of PLAPAO absolutely FREE. Write name on coupon and send TODAY.

Reduced Fac-Simile Gold Medal
Reduced Fac-Simile Grand Prix

Plapao Co., 4191 Stuart Bldg., St. Louis, Mo.
Name
Address
Autho's mail will bring Free Trial Plapao.

SAW it with a SIMONDS SAW
Stays sharp longer
Cuts easier. Saws faster
SIMONDS CANADA SAW CO. LTD.
MONTREAL
VANCOUVER, ST. JOHN, N.B., TORONTO

Heart Palpitation Dizzy, Sinking Spells

Mrs. M. A. Gagnon, Donatville, Alta., writes:—"Some time ago I was very nervous, could not sleep at night, often had dizzy, sinking spells and palpitation of the heart, and was so run down I could not do my housework, but just leave everything and sit down.

I spent a lot of money using medicine from the doctor, but it did not do me any good.

At last a friend told me to use and after using a couple of boxes I was not the same woman. I began to feel so much better, and after a few more boxes I was in perfect health. I always recommend them to all those I know who are suffering from heart trouble."

MILBURN'S HEART AND NERVE PILLS

Price 50c. a box at all druggists or dealers, or mailed direct on receipt of price by The T. Milburn Co., Limited, Toronto, Ont.

FINE WOODWORK!

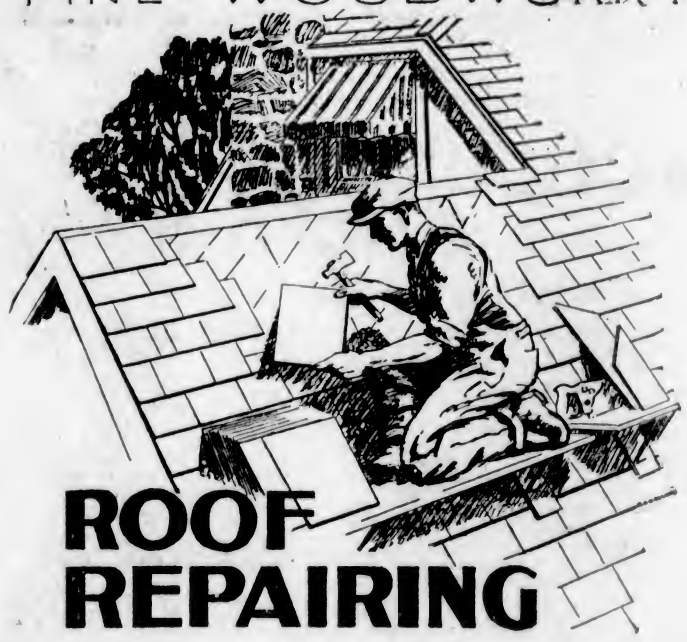

ROOF REPAIRING

HOW about a new roof to brighten up the old home for Springtime? There's not much use fixing up the interior—plastering, papering, kalsomining—if there is a leak anywhere in the roof. Spring rains will be bound to seep through and cause unsightly stains. A new roof will make a decided improvement in the whole exterior character of your home, too.

We carry full stocks, and recommend, British Columbia Red Cedar Shingles (natural), Edham Kolored Shingles and Canadian Johns-Manville Asbestos Roofing.

We maintain a fully-equipped Service Department, which will gladly advise you as to type of roofing most suitable for your home, and give you estimates on same.

Lemon, Gonnason Company Limited
"Master Craftsmen of Woodwork"
Telephones 76-77
P.O. BOX 664.
Established 1890
2324 Government St.
VICTORIA, B.C.

Silk Afternoon Dresses

Fully Expressing the Mode for Spring

An assembly of select Springtime Dresses of crepe de Chine, georgette, flat crepe and satin, designed in two and one-piece effects, and in the season's favorite colorings of blue, green, sand, rose, navy, black and white and black, tomato and canary.

The sleeves are long, the necks finished with collars, ties or flat bound with self materials. The trimmings are of the daintiest conception, and include metallic braids, buttons, embroidery, faggot stitching and ribbons. Sizes 16 to 42.

$19.75

Right to the Minute

Catalina Sports Hats

Catalina has never scored a bigger success than has attended the introduction of "Parymar"—a hand woven body—soft and resilient, light weight, colorful and lustrous.

See the Spring Catalina Sports Hats of Parymar in our showroom—now. You will call them the smartest of the smart Spring straws.

$16.50

—Millinery, 1st Floor

"Flowers"

On every shoulder will bloom a flower. Very new ones, in brilliant or subdued colorings are to be found in our Millinery Section, priced up to **$1.25**

—1st Floor

Gloves

For Spring Endorsed by Fashion

In fawn shades, greys or white, these gloves of suede or kid with striking cuffs, embroidered and appliqued will go hand in hand with the smartest of smart Spring outfits.

$2.75 to $4.50

—Gloves, Main Floor

Spring Footwear

Color is the keynote of Spring footwear fashion, and color experts have conferred for many months to reach the high point of harmony achieved in these new creations.

Pumps, straps and ties, with full spike or Cuban heels; short round toes, in plain or two-tone effects. Made by the foremost makers of women's style footwear in United States. "Lasts that fit," in all widths. Priced from

$7.00 to $12.00

—Shoes, 1st Floor

Silk Hosiery

To Match Spring Footwear

In chiffon or service weight, full fashioned from pure thread silk, now obtainable from our new Hosiery Counter right in the Shoe Section.

$1.95 and $2.50

—1st Floor

Handbags

Every Style for Spring

Embossed calf, novelty grain leather, plain calfskin, Morocco, suede, reptilian leathers such as lizard and crocodile. Whatever your taste, here you will find a large selection in both color and style.

$3.95 to $10.50

DAVID SPENCER LIMITED PHONE 7800

Store Hours—9 A.M. to 6 P.M.
Wednesday, 9 A.M. to 1 P.M.

DAVID SPENCER LIMITED PHONE 7800

Annual Cretonne Carnival

The Designs and Colorings of Cretonnes of Today Clearly Reflect the Spirit of the 17th Century

This is one of the big outstanding displays of the season—featuring Cretonnes for slip-covers, hangings, lamp shades, coats, frocks, screens, laundry bags, clothes covers and every possible use. The Cretonnes have been assembled from England, France and Canada.

Outstanding Values in British Cretonnes

Cretonnes, 30 inches wide. A large selection. A yard ..... **35¢**

Cretonnes, 31 inches wide, superior quality and handsome designs. A yard ..... **49¢**

Cretonnes, 31 inches wide, in beautiful designs. A yard ..... **65¢**

Cretonnes, 31 inches wide, guaranteed sunfast and suitable for dainty bedroom curtains. A yard **$1.25**

Cretonnes

Superior Canadian Products

Drapery Chintz and lighter weight cretonnes, 36 inches wide. Charming bedroom colorings and designs. A yard ..... **29¢**

Cretonnes, 36 inches wide, heavy texture and in many beautiful designs. For loose covers or draperies. A yard ..... **39¢**

Cretonnes, 36 inches wide. Handsome designs and colors guaranteed vat fast. Yard ..... **65¢**

Loose Cretonne Covers

Our Drapery Department will make loose covers to your order. Estimates given. Work guaranteed.

Block Print Cretonnes and Linens

From France

A Great Stock Comprising Most Exclusive Designs

31-Inch Block Printed Cretonnes in a wide selection of designs, and fine grade. A yard ..... **98¢**

31-Inch Block Printed Cretonne, beautiful coloring and patterns. A yard **$1.29**

31-Inch Block Printed Cretonnes in a selection of choice designs. A yard **$1.59**

50-Inch Hand-Block Printed Rep Cretonnes. Ideal for loose covers. Wear resisting fabric. A yard **$1.95**

50-Inch Block Printed Linens. Exceptional quality and great value. A yard **$2.95**

New Cretonne Draperies

During the Cretonne Carnival several beautiful sample draperies will be displayed, emphasizing the popular trend in Lambrequin, Vallances, etc. An inspection invited.

Come in and talk over your drapery problems with our experts.

Warp-Printed Shadow Cloth

For Beauty and Service

Genuine Warp-Printed Shadow Cloth, fully reversible, and in a fine range of designs; soft tone colors.

30 Inches wide. A yard, up from ..... **98¢**
50 Inches wide. A yard, up from **$1.95**

Paint-Up, Clean-Up Week

On Monday the City's Annual Paint-Up, Clean-Up and General Renovating Week will begin. Again the spirit of Victoria's citizens toward a brighter, cleaner city will mean great activity, and the slogan will be Paint-Up, Clean-Up.

Make Your Home Brighter With

Spencer's Dependable Paints

Leader Brand Paint, low priced and with great durability for interior or exterior use. Will retain its lustre—
Per gallon **$2.85**
Half gallon **$1.50**
4 gallons, any color **$11.00**

Spencer's Cottage Paint, 700 square feet covered by one gallon—
Per gallon **$3.75**
Half gallon **$2.00**
Quart **$1.10**
Pint ..... **65¢**

Spencer's "Diamond-S" Guaranteed Pure Paint, white lead and zinc, ground with pure linseed oil—
Per gallon **$5.00**
Half gallon **$2.60**
Quart **$1.40**
Pint ..... **75¢**
Half pint ..... **45¢**

Green and white—
Per gallon **$5.25**
Half gallon **$2.70**
Quart **$1.50**
Pint ..... **85¢**
Half pint ..... **50¢**

Spencer's "Diamond-S" Interior Flat Wall Paint. A hard, washable oil paint. May be used with equal satisfaction on any smooth or rough surface. All colors and white—
Per gallon **$3.90**
Half gallon **$2.00**
Quart **$1.10**

Spencer's Interior Oil Stain, for floors and furniture; all colors—
Per gallon **$3.25**
Half gallon **$1.75**
Quart **$1.05**
Pint ..... **60¢**
Half pint ..... **35¢**

Spencer's "Diamond-S" Auto Enamel. A full gloss, quick drying enamel—
Quart **$2.00**
Pint **$1.10**
Half pint ..... **60¢**

Spencer's Auto-Top and Seat Dressing—
Per quart **$1.70**
Pint ..... **90¢**
Half pint ..... **55¢**

Spencer's Pure Shellac, white or orange—
Per gallon **$7.00**
Half gallon **$3.75**
Quart **$2.00**
Pint **$1.10**
Half pint ..... **60¢**
Bottles for ..... **35¢** and **20¢**

White and green shades—
Per gallon **$3.90**
Half gallon **$2.00**
Quart **$1.10**
Pint ..... **70¢**

"Satin-Glo," an interior varnish paint for walls, woodwork and furniture. Can be washed continuously—
Per gallon **$5.00**
Half gallon **$2.85**
Quart **$1.50**
Pint ..... **85¢**
Half pint ..... **45¢**

Spencer's "Diamond-S" Oil Shingle Stain, best quality. Gallon covers 150 feet. On sale—
Per gallon **$2.00**
4-gallon can **$7.60**

Greens, regular $2.70—
Per gallon **$2.25**
4 gallons **$8.60**

Spencer's Cottage Shingle Stain, a penetrating creosote oil stain. Regular $1.90—
Per gallon **$1.50**
4-gallon can **$5.60**

Greens, regular $2.00—
Per gallon **$1.90**
4-gallon can **$6.40**

Spencer's Porch Paint. May be used on canoes, boats, decks and all places where an outside paint is required—
Gallon can **$5.00**
Half gallon **$2.70**
Quart **$1.50**
Pint ..... **85¢**

Spencer's "Diamond-S" Floor Paint. A real varnish paint that will not chip or crack. May be used on linoleum or oilcloth. All colors—
Per gallon **$5.00**
Half gallon **$2.60**
Quart **$1.40**
Pint ..... **75¢**

Spencer's Pure Kalsomine. One package covers 350 to 400 square feet. Regular 65c a package, for ..... **55¢**

Church's Alabastine, 5-lb package for ..... **75¢**

Full supply of Varnish, Paint and Kalsomine Brushes, all prices.

—Paints, Lower Main Floor

Scores of Essentials for Clean-Up Week

5-String Corn Brooms, natural varnished handles. Regular 65c for **39c**

Wet Mops, for washing floors, head made of fast dye colored cotton, with galvanized clamps and handle complete. Each ..... **65¢**

Mop Sticks for cloths or swabs. At, each ..... **25¢**

Swabs for the above mop sticks at, each ..... **30¢**

Mops of fine cotton, 16-oz. ..... **75¢**

Floor Sweeping Brooms, hair and bristle, Keystone brand, with clamp handle ..... **$1.25, $1.50, $1.75, $2.50** and **$3.00**

Palm Carpet Brooms. On sale at, each **$1.35**

Ceiling or Wall Brushes, all bristles, wire frame and handle. At, each **$1.50**

Self-Wringing Mops, complete with swab ..... **75¢**

Feather Dusters, useful size. Each ..... **25¢** and **50¢**

Large Ostrich Feather Dusters, each **$2.50**

Large Turkey Feather Dusters, each **$1.25**

Spencer's Improved Oil Polish Mops, each **$1.25**

Cedar Polish Mops, round or triangle shape, dry or oiled. **$1.25** and **$1.75**

Old English Liquid or Paste Wax ..... **85¢** and **$1.50**

Johnson's Liquid Wax, pints or quarts, according to quantity ..... **75¢** and **$1.25**

Polyflor Wax, 1-lb. paste for ..... **65¢**

O-Cedar Polishing Oil **25¢, 50¢** and **$1.50**

Amberine Polishing Oil, 8-oz. for ..... **25¢**
Pints ..... **10¢**
Quarts ..... **70¢**
½-gallon **$1.40**
Gallon **$2.50**

Lemon Polishing Oil. Clean-up special, 8-oz. bottle ..... **20¢**

Knox Tarnish, an effective polish for silver, brass, nickel-plate, glass, paint or tiles, **25¢** and ..... **50¢**

Scrub Brushes, each ..... **9¢, 20¢, 25¢** and ..... **35¢**

Stove Brushes, each ..... **15¢, 25¢, 35¢** and ..... **45¢**

Stove or Shelf Mops of good cotton, each ..... **40¢**

Char Mops, chemically treated. A good dusting mop, complete with handle ..... **75¢**

Pipe Cleano for clearing obstructions in pipes, sinks, etc., each ..... **20¢**

"Waxit," for furniture, autos and pianos ..... **45¢** and **85¢**

Brasso, the ideal metal polish, for copper, brass or nickel plate ..... **15¢** and **25¢**

Johnson's Waxing Outfit, 7-lb. polishing brush, sheepskin mop, one quart bottle of liquid wax and book of instructions. All for **$5.00**

Stepladders of well seasoned wood, well braced with metal straps, and bucket shelf; 4 ft., 5 ft., 6 ft. and 7 ft. Priced according to height at **$1.60, $2.00, $2.50** and **$2.80**

—Hardware, Lower Main Floor

Full Stock of Gardening Tools at Spencer Prices

Great Britain and Dominions Overseas

WARNS OF "FLU'S" NEXT EPIDEMIC

British Scientist Writes on Theory of Immunity and Stresses Return of Pestilence in Probable Cycles

MOST INFECTIOUS MALADY KNOWN, SAYS SIR A. REID

World-Wide Prevalence of Pulmonary Plague Which Afflicts Each Generation Is Traced Back 1,000 Years

SIR Archdall Reid, in a letter to The London Times on the influenza epidemic, writes:

The disease is air-borne, for it tends to infect people in the mere neighborhood of a sufferer. Probably the most infectious malady known, in a few weeks it may infect a whole country and in a few months the whole globe. The microbes are exceedingly small, far beyond the ken of the microscope, as indicated by the fact that they linger long in the air and multiply very rapidly.

Influenza is of many "types"—pulmonary, gastric, cerebral, etc. Usually one type prevails for a season or so, and is followed by a different type. More rarely two different types occur together. None of them is very lethal, except the pulmonary epidemics of which, tremendously destructive, of world-wide prevalence, and occuring about once in a generation, may be traced back for nearly a thousand years.

Ten Million Deaths in 1918

The last three occurred in 1843, 1890, and 1918. It is calculated that in 1918 ten million persons perished, and probably in 1890 the mortality was greater. Now we reach significant facts; 1918 is separated from 1890 by little more than a quarter of a century, but 1890 is separated from 1843 by 47 years. The experience of an institution, known to me personally, in which are many elderly inmates, is typical of that of the rest of the world. Almost all the inmates suffered in 1890 and many died. In 1918 not one suffered. In both epidemics the young suffered, but in 1918 the aged were almost immuno. I know people who escaped both epidemics, but not one person who suffered in both.

Is it not clear that one attack of pulmonary influenza usually confers permanent immunity against that kind, and that kind only? As far as I know this is true of every other sort.

Supposed "Types"

Does it not follow, therefore, that what we call "types of influenza" are really totally different diseases, linked by nothing more than a common name, as formerly measles, scarlatina, and German measles were linked, and as more recently typhoid and paratyphoid were linked, with the result that thousands of valiant men perished in Gallipoli? Lastly, is it not clear that an epidemic of the dread pulmonary type is as yet hardly due? Yearly, doubtless, we shall have epidemics of minor "types," till in five, ten, twenty or thirty years hence, when the harvest of the non-immune is ripe and ready, the great pestilence will return to its dreadful reaping. The longer the interval the worse it will be.

S. P. Q. R. IS MOTTO OF COUNTERFEITERS

English "Greengoods" Workers Stay With Good Thing for Over Seven Years

Never has the legendary conservatism of the English character been better exemplified than in the case of two counterfeiters who have just been sentenced to prison terms in London. These two men were, in their own way, artists. They forged £1 notes so perfectly that no inexpert member of the general public ever thought of questioning them, so that while some hundreds of them even passed the final test of being negotiated through the Bank of England, in the end, of course, they came to grief; but for more than seven years their forgeries were unquestioned. The reason was that they never overdid it. Being crooks, they deliberately engaged upon a career of counterfeiting. But being English they avoided ostentation. Thirty pounds sterling a week seemed to them a reasonable sum to cover their needs and to provide for a rainy day—so they conscientiously manufactured and passed each week notes in the sum of £30, and no more.

SEARCHLIGHT MARKS TUBE

Entrances to "Underground" Signalled on Heavens Outside London

Residents in Streatham, Wimbledon, and other districts southwest of London have nightly observed the interplay in the sky of may searchlight beams. The spectacle, which brings back memories of the war, was at first attributed to anti-aircraft exercises, but inquiries provoked by the regularity of the displays have shown that the searchlights are on the roofs of the stations of the new Underground Railway to Morden.

Dear Old Dirty Dublin

Long notorious for being a very dirty town, Dublin has been cleaned up by a song. Clarkson Rose composed a ditty entitled, "Dear Old Dirty Dublin." It was sung on the local stage and made a great hit. But the Dublin City Corporation came in for a great many jibes, and in order to protect themselves they bought a number of street cleaning vans and made the Irish capital clean. It is said that the title of the popular song will now be changed to "Dear Delightful Dublin."

Premier Pleads at Cambridge for More Hyde Park Oratory

THAT Conservative M. P.'s last month invaded Hyde Park—London's Sunday morning home of the soapbox orator—and "knocked the Communists right off their own pitch," was stated by Premier Baldwin in a speech to the Cambridge University Conservative Association. Mr. Baldwin urged his audience of undergraduates to follow this example. "A friend of mine," said the Premier, "speaking last Sunday in Hyde Park, had an audience of 3,000, drawn from every neighboring platform, and at the conclusion of the meeting asked anyone in favor of withdrawing troops from China to hold up his hand. There was not a single hand lifted. He was an English sailor M.P., and such men and such propagandia will always draw an audience."

HISTORIC PARTS OF OLD OXFORD DOOMED

Famous St. Ebbe's Street to Disappear During Improvements Decided On

St. Ebbe's, the most historic part of old Oxford, England's university city of spires, is doomed to disappear, the Town Council has decreed. Here Samuel Johnson wandered—through Castle Street, Beef Lane, St. Ebbe's Street, Paradise Street and the other narrow, crooked thoroughfares. Here Shelley drunk in the atmosphere of a picturesque town with all the sensuous appreciation of which he was capable. Here Matthew Arnold sauntered, through Bridge and Church Streets, after lectures.

Countless hundreds of Oxford undergraduates in centuries past have had their "digs," or lodgings, in this neighborhood. If the walls could speak they would tell many an anecdote to enliven the biographies of some of the most famous men in English letters, politics and science. Part of St. Ebbe's is linked intimately with history that goes back to the Middle Ages, long before the Norman Conquest.

ANNUAL SERVICE OF WELSH AT ST. PAUL'S

Archdeacon of Bangor Praises Tenacity of People Through Centuries of Shocks and Disasters

The Archdeacon of Bangor, the Ven. A. O. Evans, preached at the annual Welsh festival service at St. Paul's Cathedral recently, on "The Victory of Faith," says The Observer."

He said that Wales, after many centuries of shocks and disasters, met that day in a representative gathering in the largest church of the largest city in the world. Past that very spot many a captive Welshman went to his doom in the Tower, but now the Welsh people were honored guests, surrounded by every token of respect, attention and regard. Within proper bounds national pride was not a trait to be despised. With a tenacity almost amounting to stubbornness, if not perversity, Wales had clung to her Church, her institutions, and her language.

In these days, said the speaker, we entrusted a great deal to our public men, but the country should have a care lest too much reliance should be placed in a public man who had neither religious nor moral standard for his actions. One of the present needs of Wales was to readjust. It was to be feared that during the last half century or so the dreams and ideals of Wales had become dull and distorted in consequence of internal discord. Let their sense of justice, righteousness, and truth be known to all man, and this would bring them peace at last, the Archdeacon said in concluding.

The band of the Welsh Guards accompanied the musical part of the service, and a special choir sang.

AFTER MANY DAYS

English Lake Country Woman Buys Her First New Dress in Twenty Years

A woman in the English Lake district has at last saved enough money to buy her first new dress in twenty years. The woman had been saving up for a long time through the Penny Savings Bank run by an organization. When she came recently to withdraw the money she informed the officials proudly what she intended to do with it. The woman is a widow of industrious habits, who undertakes various forms of domestic help for her livelihood. Out of her wages she has now fulfilled her ambition to obtain a new costume. She has received gifts of clothing from ladies for whom she has worked, but what she has bought of her meagre savings is actually the first new dress she has had for twenty years.

Pacific Coast Fruit

In connection with the monthly service inaugurated last season to transport fruit from the Pacific Coast of America to Hull (14,000 miles), the steamer Roman Star arrived at Hull on March 10 with the following cargo: Apples, 133,607 cases; dried fruit, 2,950 cases; canned fruit, 2,775 cases; salmon, 400 cases; flour, 4,710 bags; wheat, 10,480 sacks; floor blocks, 3,258 packages.

Pony Leaps Motor Car

A remarkable incident marked the progress of a runaway pony at Hull. The pony broke from a cart and dashed off, with the shafts dangling behind it. A two-seater motor car barred its flight at one point, but the animal leaped clean over the motor car and galloped away. The occupants of the car were not hurt.

The World's Most Beautiful Mausoleum

THE TAJ MAHAL, AGRA, INDIA

THE Taj Mahal (Crown of Mahal) is a white marble mausoleum a mile east of Agra, India, built by Shah Jehan as a burial place for his favorite wife, Mumtaz Mahal, who died in 1629. It is said to have occupied twenty-two years in building, and its cost is variously stated at from $9,000,000 to $60,000,000. The building is octagonal, with sides of 130 feet and a height of 70 feet. It is surmounted by a dome which rises to a height of 120 feet above the roof and is flanked by four minarets 133 feet high. In the central chamber above the vault containing the bodies of the Emperor and his wife are two cenotaphs surrounded by a fine marble screen. The exterior of the mausoleum is covered with arabesques and passages from the Koran, in mosaics. The perfect symmetry of its exterior, once seen, can never be forgotten, nor the aerial grace of its domes, rising like marble bubbles into the azure sky.

Of the Taj as a whole, Lord Roberts, in his "Forty-One Years in India," says: "Neither words nor pencil could give to the most imaginative reader the slightest idea of the all-satisfying beauty and purity of this glorious conception. To those who have not already seen it I would say 'Go to India.' The Taj alone is well worth the journey."

LIGHTNING FEEDING IS LONDON'S LATEST

Off Tottenham Court Road Is Beanery "That Goes" "Quick Lunch" One Better

Conservatism, once it begins to shift its ground, can occasionally move with a speed that even radicalism might envy. London, for example, has never taken kindly to the quick lunch habit, and various ventures of the cafeteria type have failed dismally. But there is at least one optimistic soul who evidently believes that much may be done by a proper attention to nomenclature, and in a little street off the Tottenham Court Road he has opened a restaurant with the legend, "Lightning Feed" prominently displayed.

Old Empire Salvage?

Investigation has revealed that the restaurant is equipped with a counter, before which is placed a row of theatre seats (they look suspiciously like salvage from the old Empire theatre, which is not far off). Every time you get up to reach for the salt the seats, true to their theatrical function, spring up beneath you. Possibly the idea is that this hint, sufficiently repeated, will move you on the moment you have gulped your last mouthful. Anyhow, on the particular occasion on which deponent looked in, there were no customers loitering over their coffee.

ABORIGINES MAKE GALLANT RESCUES

Natives of North Queensland Struggle to Save White Lives During Recent Cyclones

North Queensland aborigines displayed much gallantry in rescuing victims of the cyclone and the consequent floods.

Eight blacks, who were the crew of the lugger Sunshine, which foundered off Dunk Island, showed great endurance and saved the lives of their employers, Mr. McLeod, the owner, was unable to swim, owing to an injured leg, and the mate was a poor swimmer. When the lugger sank both entered a small dinghy with the native crew swimming alongside. The waves quickly swamped the dinghy and the crew then took turns in supporting their white masters during the six-mile swim to the mainland, which all reached in the last stage of exhaustion.

Another example of the aborigines' bravery is reported from Cardwell, near Ingham. A native and his gin (wife) were swept away by a strong current. They clambered into a tree and held on throughout the night, exposed to bitter winds and driving rain. The gin died at daybreak from exposure and exhaustion, and her husband, leaving her body in the tree, swam to Ingham for help. While he was struggling towards the town he saw a family on the roof of a house and sent a police boat to their rescue, which arrived a few minutes before the house was swept away.

4,000 PER CENT PROFIT

British M. P. Scents War-Time Profiteering in Sale of Lowly Kipper

Kipper, the succulent fish which has provided vaudeville artists with as many jokes as the mother-in-law, finally has found a champion in the British Parliament. He is Sir Wilfred Sugden, member for Hartlepool, a fishing centre. The other morning Sir Wilfred had two kippers for breakfast, paying a shilling for them. Inasmuch as he happened to know that kippers are obtainable in bulk at one penny for seven, he decided that 4,000 per cent profit was too much and he demanded an inquiry into profiteering in fish.

A Good Customer

A London motorist who had been before the judge on many occasions for violation of the traffic rules said sadly and hopefully to His Honor: "I hope you will deal lightly with me, as I have been a good customer."

"THE IVORY FLOOR"

Queer and Interesting Exhibits Seen at London's Great Auction Sales

Every three months London holds a great ivory auction in Mincing Lane. Tusks of elephant, hippo and wild bear are put on view and cover several acres, popularly known as "the ivory floor." The walrus and narwhal also contribute. At an auction held recently some forty tons of this valuable article of commerce resulted in brisk bidding. The ivory handled in this London market arrives from various parts of Africa. It is said that elephants, living in herds, elect when possible to die in a community cemetery. People who know an elephant's tusks only as they appear on the living animal are invariably surprised at the great length of the tusks displayed for sale. It is explained that nearly half of the tusk is carried inside.

GOLD STANDARD WAS NOTHING TO SCHOLAR

Westminster Pupil Wins Shrove Tuesday Contest, But Fails to Recognise Prize

The fact that British currency is on a gold basis does not mean that gold actually circulates to any extent, and every now and then instances are reported in which a gold sovereign is received with about the same cordiality as a silver dollar in New York.

The unfamiliarity with gold was exemplified strikingly when there took place at Westminster School, London, the centuries-old ceremony of "tossing the pancake" on Shrove Tuesday. Since time immemorial it has been the custom to present a golden sovereign to the boy getting the largest piece of pancake in the traditional scramble for it.

During and since the war £1 notes have been substituted, but this year the headmaster was able to obtain gold and return to the old tradition. It then transpired that the boy who had won the prize had never seen a sovereign and had to be assured that it really was worth £1.

WIFE SURPRISES HER SORROWING HUSBAND

Carrying Supposed Better Half on Stretcher, Man Meets His Missus at the Door

To take his wife home on a stretcher and to meet her coming from the door of their home coincidentally with his arrival was the uncanny experience of Harry Gardner, a drummer, of the North London suburb of Finchley.

Gardner, on his way home, saw a policeman holding up an unconscious woman on the sidewalk. He recognized his wife and rushed her home in an ambulance. It was only when his wife opened the door that he realized that he was the victim of a case of mistaken identity. A feature of the drama is that Mrs. Gardner is thirty-six, while her double is only twenty-three.

Charleston at Oxford

Staid old Oxford, long reputed the most conservative of the English Universities, has finally lowered her rigorous standards of conduct and will have fortnightly dances, attended by undergraduates of both sexes. The modern students have long clamored for a chance to show the dons what the Charleston and tango really are, but their demands have been poohpoohed by the ironclad elders.

The Bishop's Kiss

Bishop Welldon, Dean of Durham, told a Salvation Army gathering in Durham Cathedral recently that in Durham Gaol some time ago he confirmed a condemned man in the prison chapel two or three days before his execution. "After the confirmation the man turned his face to me," added the Bishop, "and I kissed him. I hope I will meet him in heaven."

CENTRE OF LONDON DEBATED QUESTION

Charing Cross Claims Distinction—London Bridge, Hyde Park Are Close Contenders

Where is the centre of London? The question has arisen in connection with the proposed removal of London Stone. This famous relic, now encased in the wall of St. Swithin's Church, Cannon Street, it is urged should be moved either to the Guildhall or to Charing Cross.

As long as history has been written in England there has been mention of London Stone, and Shakespeare refers to it in "Henry VI." But even Stowe in his famous "Survey" of 1598 admits that "the cause of why the stone was there sette, the verie time when, or other memorial hereoffe, is there nonne." It was used by the Romans as the primary milestone from which all distances on the military roads were measured; but the legions of Rome found it awaiting their arrival.

Other Claimants

Among claimants to be the centre of London Charing Cross holds first place, because it is the centre from which Greater London is measured by statute. There is also the tradition that if you wait long enough under the clock in Charing Cross station you will sooner or later meet everybody you knew. Charing Cross, however, has rivals for the title of the centre of London in London Bridge, Westminster Bridge, Hyde Park Corner and Aldgate Pump. And Piccadilly Circus still claims to be "the hub of the universe."

SEEK SURE SIGN OF SIMPLE SOUSE

Scientists Lack Success in Search for Single Symptom Stamping Suspect as "Drunk"

The final conclusion of the committee appointed by the Council of the British Medical Association "to consider and report on the present tests for 'drunkeness,' with recommendations as to their modification or improvement," is that "there is no single symptom due to the consumption of alcoholic liquor which may not also be a sign of some other pathological condition," says The London Times. The committee included representatives of general practitioners, police surgeons, magistrates, scientists, and the services, the chairman being Major-General Sir William Macpherson (retired). The committee are of opinion that the word "drunk" should always be taken to mean that the person concerned was so much under the influence of alcohol as to have lost control of his faculties to such an extent as to render him unable to execute safely the occupation on which he was engaged at the material time.

NOT PLASTER SAINTS

British Actor Defends Stage Representation of Scotch Poet's Character

Speaking before the Burns Club in London the other day, John Drinkwater took occasion to criticize those who contend for the superiority of "plaster saints." Lord Nelson was never a saint. He stood for heroism, said the playright. But Burns, he held, was a more complicated character to diagnose. If they made Robert Burns into a plaster saint they destroyed one of the truest evangelists who had ever been an inspiration to humanity. Mr. Drinkwater added that he had been quite harshly criticized for noting the temptations which Burns had in his play on the life of the Scots poet, but that without temptations there could be no triumph.

Same Old Sign

The premises formerly occupied by a cleaning and suit pressing company in London were recently taken over by a matrimonial agency. The sign on the window, "Suits pressed while you wait," was not removed.

English Bridesmaid Becomes Scarce and Wages Are Proposed

BRIDESMAIDS are becoming scarce for society weddings, and it is quite possible that those available in the future will demand a fee for their services. This has come about not through any particular shortage of girls, but from the fact that the old superstition still prevails that if a girl has been a bridesmaid more than twice she will never be a bride herself. Also it is an expensive luxury being a bridesmaid now that incomes are somewhat depleted and dress materials so expensive. At one or two of the recent English society weddings bridesmaids had the promise and received valuable diamond pendants for their services, and now Mayfair is discussing what fee a bridesmaid should be entitled to when the shortage has to be really faced.

DESPERADO LEADER IS JILTED MAIDEN

Daring Chief of Bushrangers Proves to Be Piccadilly Lass Who Had "Aussie" Pal

When the police of Western Australia ran to earth Barney Hogan, the dare-devil leader of a band of desperadoes who had achieved almost as much distinction as the Kelly Gang of bushrangers, the astounding discovery was made that "Barney" was a young woman.

The bushrangers' chief was a girl who had made the acquaintance of an Australian soldier in London during the war and had arranged to join him in his own country after the armistice.

For "Aussie" Lover

She had already been married for some years in London, but for the sake of her "Aussie" lover she gave up husband and home, only to find on arrival in Australia that the man had no intention of carrying out his promise to marry her after she got a divorce. He was in fact, about to marry someone else.

The girl is alleged to have seriously wounded her faithless lover during a quarrel, and when the police came after her she fled to the bush, where she has lived a wild life disguised as a man for the past five years.

With Rod of Iron

Not even the members of the band she gathered around her guessed her secret, and she ruled them with a rod of iron.

The hiding place of the bandits was a natural cavern in the hills, and this had been furnished on a lavish scale by "levies" on the better furnished houses in the nearest towns.

"Barney" was a crack shot with revolver or rifle and boasted that "he" had never missed his mark. "He" also amazed the gang by daring feats on horseback.

HIATUS IN CIVILIZATION

Philosopher Notes 5,000 Years' Lack of Advance in Methods of Correcting Naughty Boys

An apparently authentic cri de coeur appeared in the "Agony Column" of The London Times one day lately. "Parent would appreciate advice from any one with successful experience in correcting naughty boys." There are unkind paragraphers who point out that really very little advance has been made in this direction for the last 5,000 years or so. Still it is a tribute to the cult of advertising that the worried parent is willing to spend his thirty shillings in this manner before resorting to the cruder method of the slipper.

SAFETY OF ST. PAUL'S

Dean Inge Assures Company That Tempests in Teapot Are Not Unknown

Dr. Inge, replying to the toast of "The Visitors," proposed by Mr. George Potts, the Upper Warden at a Livery Dinner of the Horners' Company at the Mansion House, London, said that he hoped they would not take too seriously certain attempts to raise a scare about the safety of St. Paul's Cathedral. They must remember that when the Cathedral authorities decided to accept the very generous offer of The Times to act as their almoner a certain amount of rather unreasonable jealousy on the part of other newspapers was excited. He wanted to assure the public that the Cathedral authorities had secured the very best advice obtainable, and, so far as they could tell, the work was progressing satisfactorily. Only the preceding day he had a report which was very reassuring. He thought they might rest assured that within a few years the building would be safer and stronger than it had been ever since it was built.

The Australian Fleet

The cruiser Melbourne, Captain J. F. C. Patterson, O.B.E., is paying a visit to her name port, and was there until March 8. This may be the last visit of the ship to Melbourne before she returns to England to be scrapped and to turn over her crew to one of the new Australian cruisers building on the Clyde. The rest of the Commonwealth Fleet is at Hobart, Tasmania, and was to remain there until March 17. It is expected at Sydney to salute the Duke and Duchess of York on their arrival in the Renown on March 26.

Compensating Events

The visit of the Prince of Wales to South Africa in 1925 saved the Union Government $50,000, the Auditor-General recently announced. Although the Union Government spent $125,000 in connection with the Prince's visit, it is estimated that over $200,000 was saved by the release of 15,000 prisoners in honor of the occasion.

VAINLY TRIES TO DODGE FORTUNES

British Millionaire Copper Mine Owner Hands £3,000,000 Over to Charities and Retires on Small Annuity

"WORTHLESS" LANDS THEN PROVE IMMENSELY RICH

Donates Ore Bodies to Engineer and Subsequently Falls Heir to £30,000 and Wins £5,000 Lottery Prize

SOME are born rich, some achieve riches, and some have riches thrust upon them. As regards the last-named experience, there was recently reported the case of a Welshman who had fortune after fortune thrust upon him against his will, and who was perhaps literally worried to death by the imposition of undesired and unwelcome wealth.

He was the late John Evans, British millionaire copper mine owner, who, tired of wealth, gave his fortune of more than £3,000,000 to various charitable foundations and retired to privacy at Woodstock, Oxfordshire, on an annuity of £400. Ten months later he was advised that some of his lands in British Guiana, which he had supposed to be worthless, had been found rich in copper.

Gives Away Rich Mine

An offer of half a million pounds was made. Replying that he did not want the money, the former millionaire gave the mines outright to the engineer who had discovered them and who thus found himself in receipt of a yearly revenue of £90,000.

Two months elapsed, and then Mr. Evans was notified that an inheritance of £100,000 had been left to him. This he immediately signed over to an orphan asylum, and, leaving Woodstock, he hid himself at Tavistock, hoping thus to escape being bothered by any more fortunes. But it was in vain.

Inherits £30,000

News followed him. He had fallen heir to £30,000. This sum was given to hospitals. Nor was even that the last of his worries. In order to rid himself of money, Mr. Evans bought a number of tickets in a charity lottery in Devonshire and won the capital prize of £5,000. A few days later he died, as if he felt that in no other way could he avoid the riches that persisted in forcing themselves upon him.

NEW BIRTH OF ASIA SEEN ECONOMICALLY

First President of Indian Assembly Speaks on Development of Native Leadership

Sir Frederick Whyte, the first President of the Indian Legislative Assembly, speaking at the seventh anniversary meeting of the Indian Students' Union and Hostel, in London, recently, on "Asia and Renaissance," said the new birth of Asia was most manifest in the political and economic realms, but in literature, art and religion this awakening would also find expression.

The political renaissance of Asia had produced little or no characteristic indigenous product. In almost every country from the Golden Horn to the Sea of Japan twentieth century Asiatic politics were merely a not very successful imitation of European, and particularly of British models. Men like Mahatma Gandhi and C. R. Das obviously realized this; but the vehemence of their protest against the West led them to repudiate not only downright imitation but also any endeavor on the part of India to seek any kind of light from the West. In this respect they were teaching doctrines of intellectual bankruptcy.

The true leaders for the present Indian generation to follow, in the matter of the validity of Western ideas in Eastern development were Sir Jagadis Bose, each in his own way, and Sir Asutosh Mukharji, who had shown that the application of the characteristic Western scientific method was indispensable not only to the pursuit of truth but to the realization of India's secular ideals. Once this was granted the inevitability of co-operation must be seen.

WORLD'S HANDIEST MAN

Woolwich Man, More Than Jack-of-All-Trades, Earns Wife's Approval

Thomas D. Nunn, of Woolwich, England, lays claim to being the handiest man in the world; and his wife backs the claim. For his family he has made furniture, a telescope, a printing press, conjuring apparatus, a photographic enlarger, besides binding many books. Repairing seems to be his long suit. He has repaired cameras, clocks, locks, gramophones, bicycles, furniture, mangles and sewing machines, all the family shoes and his house. He makes toys for the children, does gas-fitting, gives lectures, paints scenery, has produced plays and edits a magazine. He is also an expert bell-ringer and was a chorister for many years. Naturally he tunes the family piano.

An Aged Bankrupt

A new record was created at the London Bankruptcy Court when Mrs. Eliza Davison, of Gunter Grove, Chelsea, a brisk woman of 93, attended for public examination. She is the oldest debtor who has appeared in the court for this purpose. Mrs. Davison's only debt was a claim for £129 for repairs to property at Fulham belonging to her daughter in Australia. The public examination was held by consent in the Registrar's room after Mrs. Davison had been kept waiting for some two hours in the corridor of the court.

How Haig Broke Ludendorff's Great Onslaught

By Rt. Hon. Winston Churchill

TAKING its scale and intensity together, quantity and quality combined, "Michael" (begun March 21, 1918) must be regarded, without exception, as the greatest onslaught in the history of the world. "Michael" was the code name adopted by the German super command to indicate the section of the Allied front which was to be attacked. The first two sections of the British front were coded "St. George I," "St. George II," and then came "Michael," which was the extreme right of the British line. From the Sensee River to the Oise, on a front of forty miles, the Germans launched simultaneously thirty-seven divisions of infantry, covered by nearly 6,000 guns. They held in close support nearly thirty divisions more. On the same front the British line of battle was held by seventeen divisions and 2,500 guns, with five divisions in support. There was in addition an attack south of the Oise by three German divisions, against one British. In all the Germans had marshalled and set in motion rather more than three-quarters of a million men against 300,000 British. Over the two ten-mile sections lying to the north and the south of the salient in which the 9th Division stood, the density of the enemy's formation provided an assaulting division for every thousand yards of ground, and attained the superiority of four to one.

The British troops involved constituted the whole of the Fifth and nearly half the Third Army under the command of General Gough and General Byng respectively. When darkness fell, all the British divisions except the one to the south of the Oise had been forced from their original fighting line, and were intermingled at many points with the enemy in the battle zone.

The devoted resistance of the isolated British posts levied a heavy toll upon the enemy and played a recognizable part in the final result. From the outset the Germans learned that they had to deal with troops who would fight as long as they had ammunition, irrespective of what happened in any other quarter of the field or whether any hope of success or escape remained.

The conflict was continuous. Fresh German troops poured ceaselessly into action. By the evening of the 22nd the British army had been driven completely beyond its battle zone and half the army was beyond its last prescribed defensive line. The British third army still fought in and around the battle zone. The German penetration south of the Oise had made serious progress. The British losses by death, wounds or captured, exceeded 100,000 men; and nearly 500 guns were already lost. An immense slaughter was also wrought upon the German side. At every step they paid the price of the offensive, but their great numbers rendered their losses inappreciable during the crisis. Overwhelming reserves were close at hand.

Gough Orders Retreat

The Britisit, on the other hand, had only eight divisions in general reserve, of which five were readily available; and the French were too slowly moved or too far away to give effective resistance for several days. Therefore, on the night of the 22nd, Sir Hubert Gough ordered a general retreat of the fifth army behind the Somme.

His orders had been "to protect at all costs the important centre of Peronne and the River Somme to the south" of it. He was fully justified in retiring in a general rear-guard action up to this line. But once the retreat of so thin a line on such a wide front had begun, it was very difficult to stop as long as the enemy pressure continued.

Backward then across the hideous desolation of the old crater-field rolled the British front line for five days in succession. The cavalry corps filled the gaps in the line, and the air force, concentrating all its strength upon the battle, flying low, inflicted heavy losses on the endless marching columns. Meanwhile reserves, drawn from other parts of the line, and improvised forces from the schools and technical establishments, continually reached the scene. At the same time, with every day's advance, the strength and momentum of the German thrust abated. The actual fighting gave place to the painful toiling westward of two weary armies; and when the retreating British were sufficiently reinforced to come to a general halt, their pursuers found themselves not less exhausted and far in front of their own artillery and supplies. By the evening of the 27th the first crisis of the great battle was over.

All the "Michaels" had struck their blow. But where was "Mars"? The sixth army and the right of the seventeenth were to have entered the battle towards Arras and the Vimy Ridge on the 23rd. That they did not attack till the 28th was due to a deeply significant cause. General Byng had secretly withdrawn his troops from the line at Monchy, and already occupied a position four miles in the rear. The Germans bombarded the empty trenches of a false front. It took them four days and nights to bring their artillery forward and mount the assault against the new position. Thus the second great wave did not synchronize with the full surge of the first. The second great battle did not contribute to the intensity of the first, but came as a separate event after the climax of the first was over. Moreover, the progress made by the second and the seventeenth German armies in the original attack had not fulfilled Ludendorff's expectation.

Ludendorff Changes Plans

At 9:30 on the morning of the 23rd, he was led to abandon his prime strategic hope, namely, the general defeat and driving to the coast of the British armies in France, and to content himself with the extremely valuable definite objective of dividing the British from the French through the capture of Amiens, towards which the eighteenth and second armies were progressing. His order given at noon was: "A considerable portion of the British army has now been beaten. . . . The objective of the operation is now to separate the French and British by a rapid advance on both sides of the Somme." This was already a remarkable contraction of aim.

On the morning of the 28th the delayed attack against the Arras position (Mars) begun. It was delivered on a twenty-mile front by twenty German divisions against eight British divisions. The methods of both sides were the same as on March 21. But the weather was clear, and the machine-guns and artillery of the defense could reach their highest concert. Everywhere the attack was repulsed with tremendous slaughter. Even the forward zone was held at many points. Nowhere was the battle zone seriously affected. No outside reserves were required by the defending divisions. The Germans, who advanced with the utmost bravery, were mown down in heaps. As the result of the eight days' struggle the British army, virtually unaided by the French, had stemmed or broken the greatest offensive ever launched. The struggle up till its turning point on the 28th was between the British and Germans alone. Its last phase was now at hand, and in this the ever-gathering strength of the French on those portions of the front still involved played an equal part with the British. The eighteenth German army, brushing back weak French resistance, had actually taken Montdidier on the 27th. But this was the farthest point of the German advance. Says Ludendorff: "The enemy's line was now becoming denser, and in places they were even attacking themselves; while our armies were no longer strong enough to overcome them unaided. The ammunition was not sufficient, and supply became difficult. The repair of roads and railways was taking too long, in spite of all our preparations. After thoroughly replenishing ammunition, the eighteenth army attacked between Montdidier and Noyon on March 30. On April 4 the second army and the right wing of the eighteenth attacked at Albert, south of the Somme towards Amiens. These actions were indecisive. It was an established fact that the enemy's resistance was beyond our strength." The battle was over by April 4.

Enemy Losses Heaviest

Let us focus what had actually happened. With whom lay the victory? Contrary to the generally accepted verdict, I hold that the Germans, judging by the hard test of gains and losses, were decisively defeated. Ludendorff failed to achieve a single strategic object. By the morning of the 23rd he had been forced to resign his dream of overwhelming and crumpling back upon the sea the main strength of the British armies, and to content himself with the hope of capturing Amiens and perhaps dividing the British from the French. After April 4 he abandoned both these secondary aims.

"Strategically," he says, "we had not achieved what the events of the 23rd and 25th had encouraged us to hope for. That we had also failed to take Amiens . . . was specially disappointing." What then had been gained? The Germans had reoccupied their old battlefields and the regions they had so cruelly devasted and ruined a year before. The price they paid was heavy. They lost for the first time in the war, or at any rate since Ypres in 1914, two soldiers killed for every one British, and three officers killed for every two British. They made 60,000 prisoners and captured over a thousand guns, together with great stores of ammunition and material. But their advantage in prisoners was more than offset by their greater loss in wounded. Their consumption of material exceeded their captures. If the German loss of men was serious, the loss of time was fatal. The great effort had been made and had not succeeded. The German army was no longer crouched, but sprawled. A great part of its reserves had been exposed and involved. The stress of peril on the other hand wrung from the Allies exertions and sacrifice which, as will be seen, far more than made good their losses.

The recriminations upon this battle left a lasting imprint on British political history. In April General Manrice, the director at the War Office of Military Operations, indignant at the dismissal of his chief, Sir William Robertson, and at the failure to reinforce the army in the Winter, accused Mr. Lloyd George of incorreetly stating to the House of Commons the facts and figures of the case. Tension and uncertainty arose not only in the opposition, but among the Government supporters, and even in its own ranks. When a formal challenge in debate was made by Mr. Asquith, the Prime Minister was able to show that his statement had been founded on information supplied in writing by General Maurice himself.

Decisive on Issue

This was decisive on the issue, and the actual merits of the controversy were scarcely discussed. The division which followed was accepted by Mr. Lloyd George as marking the cleavage between his Liberal followers and those of Mr. Asquith. When, eight months later, in the hour of victory, the general election took place, all who had voted against the Government on this occasion were opposed by the triumphant coalition, and scareely any escaped political exclusion. The reverberations of the quarrel continue to this day.

We may, however, attempt a provisional judgement. If Haig had not consumed his armies at Passchendaele, or if at least he had been content to stop that offensive in September, he would have commanded (without any addition to the drafts actually sent him from England in the Winter) sufficient reserves on March 21 to enable him to sustain the threatened front. But for the horror which Passchendaele inspired in the minds of the Prime Minister and the War Cabinet, he would no doubt have been supplied with very much larger reinforcements. He would thus have gained both in economy of life and also in larger reinforcements. If notwithstanding Passchendaele, the War Cabinet had reinforced him as they should have done, the front could still have been held on March 21. The responsibility for the causes which led to the British inadequacy of numbers is shared between general headquarters and the War Cabinet. By constitutional doctrine the greatest responsibility unquestionably rests upon the War Cabinet, who failed to make their commander conform to their convictions on a question which far transcended the military or technical sphere, and who also failed to do full justice to the army because of their disagreement with the Commander-in-Chief. In view, however, of the preponderance of military influence in time of war, and the serious danger of a collision between the "soldiers" and the politicians, a very considerable burden must be borne by the British headquarters

Lloyd George Acts Quickly

My work at the chemical warfare school near St. Omer occupied the whole of the 23rd, and I did not reach London till midday on the 24th. No information of any value about the progress of the battle had been available at the chemical school. I therefore went immediately to the War Office to learn the news from France. Sir Henry Wilson, Chief of the Imperial Staff, with the gravest face, showed me the telegrams and his own map. We both walked across to Downing Street, where the Prime Minister was expecting him. It was a bright crisp day, and Mr. Lloyd George was seated in the garden with Lord French. After some general conversation he took me aside and posed the following question: If we could not hold the line we had fortified so carefully, why should we be able to hold any position farther back with troops already defeated? I answered that every offensive lost its force as it proceeded. It was like throwing a bucket of water over the floor. It first rushed forward, then soaked forward, and finally stopped altogether until another bucket could be brought. After thirty or forty miles there would certainly come a considerable breathing space when the front could be reconstituted if every effort were made. It appeared that he had already dispatched Lord Milner, Secretary for War, to France. The Chief of Staff said that he intended to go over that night. We arranged to dine together at my house in Eecleston Square before he left. Only my wife was present. I never remember in the whole course of the war a more anxious evening. One of the great qualities in Mr. Lloyd George was his power of obliterating the past and concentrating his whole being upon meeting the new situation. There were 200,000 troops in England that could be swiftly sent. What about munitions and equipment? Wilson said: "We might well lose a thousand guns, and that mountains of ammunition and stores of every kind must have been abandoned." I was thinkful to be in a position to say that about these at least there need be no worry. Everything could be replaced at once from our margins without affecting the regular supply. Presently the Chief of the General Staff went to catch his train, and we were left alone together. The resolution of the Prime Minister was unshaken under his truly awful responsibility.

Foch in Supreme Command

Meanwhile an event had occurred which, though it did not influence the course of the battle, was nevertheless of capital importance. On the night of the 24th, when the battle was at its worst, General Petain, whose weak and tardy assistance was causing grave concern, met Haig and his Chief of Staff at Dury, near Amiens. Although sixty-two German divisions had already been identified in the battle, of which forty-eight were fresh from the reserves, Petain asserted that the main blow was yet to fall, and that it would fall on the French in Champagne. He informed Haig that if the Germans continued to press on to Amiens, the French troops then concentrative about Montdidier could be withdrawn upon Beauvais to cover Paris in accordance with the orders of the French Government. He indicated that action in this sense had already been taken. Haig's original orders, given him personally by Lord Kitchener more than two years before, were in brief to "keep united with the French army at all costs." But here at the crisis was a complete abandonment of the basic principle of unity.

On learning this fatal intention, Sir Douglas Haig telephoned to the Secretary of State for War and the Chief of the Imperial General Staff to come over immediately. But both had already started independently. Milner, acting with the necessary energy, after seeing Haig's Chief of the Staff at St. Omer, motored straight through to Paris and collected the President of the Republic, Clemencean and Foch. Together they all proceeded to Compeigne on the 25th, examined Petain as to his intention, and finally, bringing Petain with them, at noon on the 26th met Haig at Doullens, where Henry Wilson had already arrived. The magnitude of the danger had melted all prejudices and oppositions, personal and national alike. Only one name was in every mind. Foch, a week before described as a "dotard," was the indispensable man. He alone possessed the size and the combative energy to prevent the severance of the French and British armies. Milner proposed that Foch should have control of the forces in front of Amiens. Haig declared that this was insufficient and that Foch much be given actual command of the French and British armies as a whole "from the Alps to the North Sea." At a conference in London a month before, the old "Tiger" had dealt abruptly with the outspoken misgivings of Foch. "Taisez-vous, I am the representative of France." Now it was Foch's turn to speak. "It is a hard task you offer me now; a compromised situation, a crumbling front, an adverse battle in full progress. Nevertheless I accept."

BRITISH COMMANDER AS HE APPEARED IN 1914

"Fight On to the End": Earl Haig. "There is no other course open to us but to fight it out. Every position must be held to the last man. There must be no retirement. With our backs to the wall and believing in the justice of our cause, each one of us must fight on to the end."—Sir Douglas Haig's Orders of the Day, March 22, 1918, the day on which commenced the final struggle to decide the fate of the world.

Final Unity of Command

Thus there was established for the first time on the Western Front that unity of command towards which Mr. Lloyd George had long directed his cautious, devious but persevering steps, and to which, whatever may be said to the contrary (and it is not little), history will ascribe an inestimable advantage for the cause of the Allies.

The emergency arrangements were confirmed and elaborated a few weeks later in the so-called "Beauvais Agreement" under which the Commander-in-Chief of a national array was secured right of appeal to his own Government if he claimed that an order of the generalissimo endangered the safety of his troops.

Hard measure was meted out to General Gough. The fifth army from the 28th onwards ceased to exist. Its shattered division were painfully reorganized behind the line. The gap was filled by the now rapidly arriving French, by the cavalry, by the improvised forces collected from the schools, and by General Rawlinson who began, from scanty and diverse materials, to constitute a "fourth army" and to maintain the tottering and fluctuating line of battle.

Gough never reecived another fighting command. The Cabinet insisted on his removal on the ground, perhaps valid, that he had lost the confidence of his troops. This officer had fought his way upwards through the whole war from a cavalry brigade to the command of an army. He was held to have greatly distinguished himself on the Ancre at the close of 1916. With Plumer he bore the brunt of Passchendaele while it continued, and its blame when it ended rested upon him. He was a typical cavalry officer, with a strong personality and a gay and boyish charm of manner. A man who never spared himself or his troops, the instrument of costly and forlorn attacks—he emerged from the Passchendaele tragedy pursued by many fierce resentments among his high subordinates, rumors of which had even reached the rank and file. For over a year his reputation had been such that troops and leaders alike disliked inclusion in the fifth army. There was a conviction that in that army supplies were awkward and attacks not sufficiently studied.

In these circumstances Gough was not in a position to surmount the impression of a great disaster. The sternest critic has, however, been unable to find ground for censuring his general conduct of the battle of March 21. It appears that he took every measure, both before and during the battle, which experience and energy could devise and of which his utterly inadequate resources admitted; that his composure never faltered, that his activity was inexhaustible, that his main decisions were prudent and resolute, and that no episode in his career was more honorable than the disaster which entailed his fall.

Progress of Attack

As his front extended the enemy was able to deploy additional divisions and simultaneously to increase the weight of the attack and stretch the thin-drawn fluctuating line of the defense. The 50th and 51st Divisions maintained during the whole of April 10 and 11 a desperate struggle with seven or more German divisions along an oscillating but receding front of 20,000 yards.

By the end of this day the German line formed a salient or bulge fifteen kilometres deep and sixty-four wide in the original British positions. Meanwhile reinforcements were hurrying to the scene by march, bus and train. The rest of the 29th Division began to arrive on the northern front of attack, and the 4th, 5th, 31st (including the 4th Guards Brigade). 33rd, 61st and 1st Australian Divisions were all moving to the southern section. Every yard of the ground was disputed, and in the close fierce fighting which never ceased night or day the German losses, like their numbers, were at least double those of the British. Here at last, though perilous, agonizing and unrecognized was the real battle of attrition.

The initial success of the German thrust had exceeded Ludendorff's expectations, and during the first forty-eight hours of the battle he formed the resolution to extend the scale of the attack and strike with all his strength for the Channel ports. From April 12 onwards the German reserves were thrown profusely into the conflict, and both the German army commanders, Quast and Sixt von Arnim, were encouraged to draw freely from the main concentrations in the north. Begun as a diversion to draw allied reserves from the Amiens Front, the battle of the Lys had now become a primary operation.

Real Climax of War

From the general, not less than from the British, point of view, April 12, 1918, is probably, after the Marne, the climax of the war. It looked as if the Germans had resolved to stake their fate and their regathered superiority on battering the life out of the British army. During twenty days they had hurled nearly ninety divisions in three great battles upon an army which counted no more than fifty-eight, and of these nearly half were fastened to fronts not under attack. With the superiority of numbers in the areas of assault of three and often four to one, with their brilliantly trained shock troops, with their extraordinary skill and enterprise in manoeuvring with machine guns and trench mortars, with their new infiltration scheme, with their corroding mustard gas, with their terrific artillery and great science of war, they might well succeed. The French seemed sunk in stupor and passivity. Since the Nivelle disaster they had been grappling with mutiny and nursing their remaining resources. With the exception of the small "set piece" battle of Malmaison in the Winter, and the stinted and tardy divisions which had been involved south of the Somme in the later stages of March 21, they had not fought at all except in ordinary trench warfare for more than a year. During that time the much smaller British army had fought almost unceasingly, and wisely or unwisely had sacrificed in the common cause nearly 200,000 men in the Arras-Messines offensive of 1917, more than 400,000 men in the Passchendaele tragedy, and had now lost nearly 300,000 more under Ludendorff's terrible hammer. It was upon an army bled white by frightful losses, its regimental officers shorn awsy by scores of thousands, its batteries and battalions filled and refilled with young soldiers plunged into battle before they knew their officers or each other, that the massed might of the desperate German Empire now fell.

"Fight It Out"

Moreover, the shock could not be deadened nor breathing space gained by ceding ground. No large retirement like the "Alberic" manoeuvre was open to Sir Douglas Haig. A few kilometres might be yielded here and there. The deadly bought ground of Passchendaele could be given up and some relief obtained thereby. Ypres could in the last resource be let go. But in front of Amiens, in front of Arras, in front of Bethune, in front of Hazenbrough he must stand or fall. Therefore on the morning of the 12th the commander, usually so restrained and, as it had seemed, unresponsive, published to his troops the order of the day: "There is no other course open to us but to fight it out. Every position must be held to the last man. There must be no retirement. With our backs to the wall and believing in the justice of our course, each one of us must fight on to the end." All units and all ranks of the British Expeditionary Force, therefore, prepared themselves to conquer or die.

The convulsion continued. The reinforcements closed the gaps that were hourly torn in the struggling line. Companies, battalions, even whole brigades were obliterated where they stood. Ludendorff, resolute, ruthless, hazard-loving, raised his stakes. More and more of the German reserves were committed to the onset. The roar of the cannonade resounded through Flanders and reverberated across the Channel. But nothing could move the 55th Division on the right nor the 9th on the left. The Australians were coming, but their trains were late; and the 4th Guards Brigade all through the 12th and 13th may be discerned, where all was valor, barring the path to Hazebrouck. So intermingled were the units and formations in the fighting line, that across the Bailleul-Armentieres Road, Freyberg, V.C., four years before a sub-lieutenant, found himself holding a front of 4,000 yards with elements of four different divisions, and covered by the remnants of two divisional artilleries that had drifted back with the line. Neuve Eglise was lost, and Bailleul and Meteren, and under the intense pressure the front bent backwards. But it did not break. When, on the 17th, eight German divisions—seven of them fresh—were violently repulsed in their attack on the famous hill of Kemmel, the crisis of the battle of the Lys was over. The orders of the commander had been strictly and faithfully fulfilled.

Haig Saw It Coming

Even before the beginning of the battle of the Lye Sir Douglas Haig had convinced himself that Ludendorff meant to make a dead-set at the British army. He accordingly appealed to Foch for aid.

These requests were intensely painful to Foch. His primary endeavor was to gather and husband his reserves. The control exercise over the reserves was, he considered, the main function of a commander on the defensive. Ten British divisions had already, on account of their losses, had to be reduced to cadre and their survivors used as reinforcements for the rest. When could these divisions, he asked, be reconstituted? Could not the British, when the crisis of the battle was over, start a "roulement" of tired British divisions to quiet parts of the French front? These counter requests ill accorded with the desperate struggle in which the British were involved. Painful differences developed at a conference held at Abbeville on April 14 between Foch and Haig, at which Lord Milner was present. Foch took the view that "la bataille du Nord," as he called it, was dying down, and that his reserves were suitably placed to intervene either in the Flanders battle or in the battle of Arras, Amiens, Montdidier, which he expected would be renewed at any moment. His attitude excited the resentment of the British representatives, and no agreement was reached. He had seen the 1st British Army Corps fight at Ypres in 1914, and the impression that British troops would stand any test if resolutely called upon was indelible.

It was no doubt the duty of Foch to hoard his reserves and to extort the fullest efforts from every part of the Allied armies; but he was at least premature in his judgment that "the battle in the north was dying down," nor had he any right to count upon the intense resistance which was in the event forthcoming from the desperately pressed British troops.

Misapplied Doctrine

Foch's doctrine of never relieving troops during a battle may apply to a battle of two or three days; but struggles prolonged over weeks do not admit of such rules. Divisions after a certain point, if not relieved, simply disappear through slaughter and intermingling with the reinforcements who are sent to sustain them; and the individual survivors of many days of ceaseless peril, horror and concussion become numb and lifeless, even though unscathed by steel.

The British, Government and headquarters alike, upon whose initiative Foch had just been raised to the supreme control, were already distrustful of the use he would make of his power. It must be conceded, however, that Foch was vindicated by the event, for the British armies weathered the storm practically unaided and the German impulsion gradually died away.

Slowly and reluctantly Foch was compelled to part with a small portion of his reserves and on April 18 a detachment from the French army of the north (D.A.N.) consisting of five infantry and three cavalry divisions, was formed to take over the front Bailleul-Wytschaette. These troops, however, even after they had arrived on the scene, only gradually came into the line. In the end this French force was raised to nine infantry divisions. But before then the crisis had passed.

Relations Were Strained

There is no doubt that the relations between the French and British commands during the battle period, which began on March 21, were not remarkable for a high appreciation of each other's military qualities. The French staff considered that the British had failed and caused a great disaster on the common front, and they openly expressed the opinion that the quality of the British troops at this time was mediocre. The British, on the other hand, felt that the help given under a terrific strain had been both thin and slow, and that the entry of French relieving divisions into the battle was nearly always followed by further retirements. Instances are given by Colonel Boraston of joint attacks which miscarried through the French divisions not being set in motion, although their British comrades were already committed.

However, the worst was over for the British headquarters though they did not know it, and the rest of the war with all its slaughter and exertions contained for them only hopes and triumphs. The capture of Mount Kemmel was the last effort of the Germans in this battle. It is astounding that after having gained so great a prize at so high a cost they did not use it. The decision was Ludendorff's. The war diaries and archives of the German fourth army for the period April 9-30, captured by the French, show that so far from urging the army staff to press on to victory, it was Ludendorff who suggested that they stand fast and prepare to meet a British counter-stroke. "In view of the solidarity of the defense," he wrote, "it should be considered whether the attack should be interrupted or continued." To this General von Lossberg, Chief of the Fourth Army Staff, replied that "our troops encountered everywhere in the field of attack a very solid defense, well distributed in depth and particularly difficult to overcome on account of the numerous machine gun nests. . . . With the forces at present at our disposal the operation offers no chance of success. Better interrupt it." And Ludendorff approved. The stubborn defense had succeeded at the moment when it had sustained its most dangerous wound.

Enemy's Chances Smashed

So ended the most fierce and intense grapple of the British and Germans. For forty days, from March 21 to the end of April, the main strength of Germany had been ceaselessly devoted to the battery and destruction of the British army. One

(Continued on Next Page)

Maple Ridge City Fathers Smoke Peace Pipe

REEVE J. B. MARTYN

Municipal councils in British Columbia hold their first meeting annually early in January. Most of the meetings are usually drab affairs.

In Maple Ridge, however, there is a ceremony which helps to keep alive historical interest. The calumet, or peace pipe, is smoked as soon as the members of the council have been sworn in, the Reeve and Councillors each taking three puffs in turn.

This year J. B. Martyn was re-elected Reeve, and, following the custom which has been in vogue since the inaugural meeting of 1911, he called upon the one new member of the council to produce the tobacco and fill the pipe. He then lit it, took his regulation three puffs, and handed it to the chairman of the Finance Committee, who enjoyed his smoke and passed it along to the next Councillor. So it passed from Councillor to Councillor until it reached the members of the press.

The pipe is of Indian make, being gaily decorated with red, blue, green, white and golden beadwork. It was probably originally intended for some Tyee, or big chief, as the Chinook word implies. Tradition puts it down as the handiwork of a beautiful Indian princess, a native of Vancouver Island, but beyond the fact that it was purchased in 1910 in Victoria in an old curiosity shop by Councillor Nelson Seymour Lougheed, an enthusiastic collector of curios, there is nothing to confirm the picturesque story of its origin.

Unlucky Savants Miss Fate by Inches

Somewhere today, unknown to the world and to each other, it is quite probable that two scientists are working along identical lines towards some epoch-making discovery. One of them will perfect his knowledge first, and will announce it triumphantly to the world. The second worker, no less entitled to fame, will retire. He will have the satisfaction of being a co-discoverer—nothing more.

The parallel discovery of new scientific facts has occurred very often in the past. When Darwin published his "Origin of Species" Dr. Alfred Russel Wallace had just come to the same conclusions, and was actually writing his treatise upon the subject. He was just too late!

So, too, when Sir Oliver Lodge had managed to send wireless messages across a laboratory, Signor Marconi published to the world the results he himself had obtained and became the recognized inventor of wireless.

The same extraordinary coincidence occurred with the discovery of X-rays. Sir William Crookes lit upon the discovery much as Watts did on the idea of the steam engine—he was thinking of other things at the time.

He happened to be working on some scientific photography when he discovered to his amazement that he had photographed some instruments which lay nearby in their case. He realized that he had stumbled upon something marvellous. And he meant to follow it up.

But fate was against him. He was at that moment due to start upon a scientific expedition. He locked up his photographs and set forth, to resume his work later. When he returned to England the world was ringing with the name of Professor Rontgen, of Wurzburg University. Rontgen had made the identical discovery.

Birthdays Out of Date

She: "How true it is that the older we grow the less we appreciate the things that used to delight us in childhood!"

He: "Yes, especially birthdays."

City of Toronto's Place on Map Is Now Assured

THE recent victory of George Young in the Catalina Island swim may have added a row of red lights around Toronto's publicity sign, but away back near the birthday of Advertisia, Clara Ward had started the lights sparkling, although in a very different fashion.

Quite recently the whole world heard about Mary Pickford's return to Toronto to visit the house on University Avenue where she was born. Only last week many readers of a widespread American periodical learnt for the first time that Lady Duff-Gordon, the titled dressmaker of international reputation, and Elinor Glyn, daring author of "Three Weeks" which shocked—and interested—an earlier generation, were not only sisters, but had first come from Toronto to London at the outset of their careers. They were the two beautiful Sutherland sisters from Toronto.

The world had almost forgotten about the connection of the two beautiful sisters with Toronto. That and many more famous origins faded out before the international event of Dr. Banting's discovery of insulin for the treatment of diabetes. Toronto did not need any publicity bureau to put it on the map of the world in those days. The Nobel Prize—as well as Rotarian and Kiwanis conventions—all came to Toronto. Toronto has been "in the swim" like George Young ever since. If Toronto ever had a celebrities' reunion it would not be a small one, and it might last longer than "Three Weeks."

Two Celebrated Daughters

The mention of Lady Duff-Gordon and Elinor Glyn, if it sends the delver into the past to the newspaper or reference libraries, will disclose only the bare fact that these two famous women mentioned so often in the news were the daughters of the late Douglas Sutherland, of Toronto. But, in 1921, a Star Weekly newspaperman, meeting Mrs. Glyn at Hollywood, talked with her about her early life in Guelph and Toronto. Several years before she, too, like Mary Pickford later, had come to visit the scenes of her childhood and her relatives in both Ontario cities. The family of Bruce Metcalfe, organist in the Uptown Theatre, Toronto, owned the house at 50 Nottingham Street. Guelph, where the Sutherland sisters lived when they went to school.

Toronto may well smile with sly complacency when there rise up those superior, men-of-the-world cities, as of late, who describe it and its human product as drab, unromantic, stock-patterned, Sunday-go-to-meeting. Toronto, at any rate, gave England its first titled dressmaker. The Sutherland sisters, from their first appearance with their widowed mother in London, were a romantic sensation. People talked of their beauty, intelligence, wit and grace and the smartness of their clothes. They were poor, and made no secret of it. But it is said neither Lucy nor Elinor ever appeared in the same frock twice.

"Our French Dressmaker"

"Curious acquaintances at last could not restrain asking the red-haired Elinor, of the famous sea-green eyes, the name of their Paris dressmaker. The Paris fashion magazines was her answer; they were too poor to have actual Parisian dressmakers. 'Here comes our French dressmaker now!' she added dramatically, as the future Lady Duff-Gordon entered the room."

Fashionable London was soon running after the slender Canadian girl who made a cult of smart clothes. So did Sir Cosmo Duff-Gordon, Bart., one of Scotland's most attractive sportsmen. It was more than a mild shock to London to hear, not long after their marriage, that Lady Duff-Gordon, tiring of the "perfumed warmth of a Victorian ballroom," had decided she must follow the creative urge of her nature, to create new styles. All that Sir Cosmo requested was that she should keep the old and honorable name of Duff-Gordon out of trade. So she adopted the name "Lucile." He himself, however, did not succeed in keeping his name out of the newspapers after his sensational escape from the sinking Titanic in 1912, an incident that added more notoriety than lustre to his time-honored reputation. It was another shock to London to hear, in 1922, that his beautiful Canadian wife had been made a hair-raising offer of $10 a word just to tell American flapperdom how to wear its scanty locks.

Some celebrities from Toronto who have achieved international distinction are: Lady Duff-Gordon, upper left, and her sister, Elinor Glyn, lower right, with Mary Pickford, lower left, and George Young, upper right.

Another Toronto Girl

It was the death in a New York hospital last month of Jansci Rigo, a man once wildly known in Europe as the "Gypsy violinist," that recalled the fact that it was his former wife, another Toronto girl, who gave Europe a super-Bohemian shock. Perhaps it was the result of repression, but to the Continent it suggested more than a city of churches when the young lady who once lived in Toronto on the northeast corner of Church and Carlton, went through the streets of Paris as Lady Godiva without the original lady's motive and without the notification to the populace to pull down the blinds and put up the shutters.

In tracing the astounding career of this Toronto product a London paper recalls that she inherited $10,000,000 from her father, then one of the wealthiest men of America, and that when left free with a fortune she began to stun even the sophisticated Latin quarters of Paris. Her father had died insane, having been predeceased by one child who committed suicide and two others who died lunatics. Her mother had brought the remaining children to Europe, where Clare was sent to an Italian convent. When she left the quiet cloisters after shocking the solemn-faced nuns to stupefaction she was described by a great artist as the most beautiful girl in Europe.

Marital Adventures

It was with Prince de Caraman-Chimay, a fine-looking Belgian nobleman, that she began her infamous marital adventures. His father was the Foreign Minister. It was a great match and Clara capped it with a $10,000 wedding dress. Only a few months had elapsed, however, before her name was linked in scandal with Prince Baldwin, at that time heir to the Belgian throne. When the prince suddenly died under peculiar circumstances tongues wagged secretly about suicide. But the princess went her way unheeding, entering upon a gay Bohemian life in the Latin quarters of Paris, where she joined in startling revels with thoughtless abandon. Then appeared Jansci Rigo, a musician at one of her lavish functions. Ugly he was and ill-favored, with pock-marked face and scant education, but he completely fascinated her. When the prince divorced her she married Rigo. But the pace was killing even to Rigo. He longed for a pair of bedroom slippers in the evening, just about the time the former princess fell before the attraction of the charms of a liftman on the Vesuvian Funicular Railway. Although she was paying $15,000 a year alimony to her first husband, she was content to add $2,500 to Rigo when he at last consented to divorce her. Having in turn divorced the liftman she married Signor Ricardi of Paris, her fourth husband within fourteen years. The fifth candidate was arrested on the eve of the event, and, once again, Toronto was on the map of the world, not so agreeably as at present or as it is to be hoped it will be in the future.

Grenfell Finds True Life in Wilds

DR. W. T. GRENFELL

"Having caught another glimpse of civilization, Dr. Wilfred Grenfell has gone back to Labrador, where people spend their lives in hardship and know nothing of luxury," writes C. G. Poore, in The New York Times magazine. Balancing the life of ease against the life of hardship, Dr. Grenfell is convinced that true happiness is to be found not in the city, with all its conveniences, but in the "clear" country unspoiled by mankind.

"In the city," he said, "you are forever worrying because you can't have twice as much as you've got. In Labrador we have to work to live, and if we catch enough fish, then we're happy."

It was at the doctor's home in Brookline, Massachusetts, that the interviewer caught the missionary, known all over Canada. He has been lecturing in his native England since last Summer and had returned to Brookline for the Christmas holidays with his family prior to going back to Labrador.

"You're always got to make an effort to keep from stagnating," he continued, tying a rawhide throng about the end of a well-worn snowshoe. "It's much easier to stay in the city and fall into a life of mediocrity, and not take the chance of getting free. Of course, I know that there's a vast amount of vital work that can only be done in the cities, where the facilities are. Look at the scientists, for instance; they do as much of a pioneering job as the explorer, and their place is here. But I don't think that is true of the great masses of people. When I come down from Labrador and see how people are packed into tenements and apartment houses, and remember the great clear country we have up North, I don't feel that they have chosen the best way to live.

The Good of It

"Why should we pack people into centres so tight that they haven't space enough to do anything but spend their lives lashing to and fro, to and fro, until they die? What is the good of building taller and taller skyscrapers so they can do this, when we know they aren't happy, and they say so—and when they might have the sheer joy of living in a place where there are trees and rivers, and air that isn't full of dirt and coal gas? What is the good of it?"

"It's the petty conventions that wear us down and kill us. Here in the city we spend most of our lives doing things that we don't need to do and don't want to do. That's why I'm always so anxious to get back to Labrador. Don't you know lots of people who are miserable because they can't have ridiculous luxuries that their neighbors have and that they don't need at all?

"It's a hard life," he continued, "but we all love it. And we realize how we prefer it when we return to the cities and see the life here. When I walk along a crowded city street at noontime, or at night, when thousands are crowding in front of theatres, and see how pale and pasty the people are, and how the women have to paint on their color, I think of Labrador, and I feel sorry for them, as well as disgusted.

"You take the average day of a man, for instance. Say it's Winter and he's cutting wood. At dawn he gets up and harnesses his dogs and puts his axe and kettle and pork bun on his sled and sets out for the place of cutting. On the way out he sets a rabbit snare, perhaps, and gets the rabbit at noon or on the way home. He works all morning, and the sun glare is so strong that sometimes he works stripped to the waist. At noon he boils tea and eats his pork bun—with enough pork fat in it to keep it from freezing hard—and then he works all afternoon. Isn't that a better life than working at a desk? There's joy in it that you won't find in the city. At night he doesn't have to go to a theatre to a show that's not worth seeing except to take your mind off your work. It's pleasant to have your mind on your work.

"You know how city people are always planning to read books, and never getting to them. They can't because they use up their time reading papers and magazines, and when they do read a book it's a new one that every one is talking about, so they feel they must read it. In Labrador we don't feel that necessity. We read what we want to. And we haven't any papers that aren't a month old. There are just two mails in the Winter, unless an airplane comes up, and so we have leisure after our work is done, uninterrupted by telephones to break in on whatever we are doing, or letters that must be answered in a rush. And life is made simpler and more congenial when you haven't got social duties to fulfil all the time. They wear me out, when I come back to the States, much more quickly than the same time spent in cutting wood or traveling on snowshoes or sailing a boat in Labrador.

"I don't want you to think that I don't admire the work that is done in the city, or that I don't realize how indispensable much of it is to modern life. It's the masses of people crowded into little places, wasting and fretting their lives away, that I believe would be better away from here.

Sweet Sounds as Souvenirs of Canada

First Lady Byng, and now Lady D'Oyly Carte have expressed a desire to keep green their memories of Canada through somewhat cacophonous means.

Lady Byng, one hears, is importing Canadian frogs to her English country home so that they may chirrup and honk in the twilight and remind her of nightfall on the Ottawa. Rideau Hall, one remembers, is opposite the place where the Gatineau empties into the Ottawa, and in its marshes there must be a large frog population that were wont to make night sweet with their song.

Like other good authors, Lady Byng has that faculty for seizing upon the typical and the essential. No single note could be effectively recall the evening sound of Canada as the long, bass cronk of the frog. It is hoped that the frogs imported to the Byng estates will be lusty singers and they may multiply as have the sparrow in Canada or the jack rabbit in Australia. Both Dominions owe the Mother Country a debt on these accounts.

Lady D'Oyly Carte

Lady D'Oyly Carte's one souvenir of Canada is even noisier. Lady Carte is appearing in Canada with her husband's superb revival of Gilbert and Sullivan.

Like Rupert Brookes, Lady Carte chose as the symbolic note of Canada, distinct and omnipresent, a railway locomotive bell. Of course, she did not have the same chance as Lady Byng had to get away from the trains while in Canada or she may have chosen other sounds, but be that as it may, her first choice in native music was an engine bell.

In his letter from Toronto in his famous volume of American letters Brookes spoke of the Toronto waterfront and the railway engines wandering up and down the tracks, tolling their melancholy bells, "as if each had a secret and uncommunicable grief."

Lady Carte does not seem to share Brookes' impression of the nature of the engine bells. To her it is anything but melancholy. In her memories it probably stands as the symbol for joyous departures to new conquests of D'Oyly Carte and Gilbert and Sullivan, for she is taking one given to her by the Canadian Pacific home for no less joyful purpose than to call her country house guests home to dinner from the moors.

Lady Byng's Souvenir

It is unusual for a passenger to ask for an engine bell. It is almost like a fond and foolish father saying: "This is a lovely train. Couldn't I take it home for my little boy to play with." But the C. P. R. could not refuse when Lady Carte suggested that nothing would give her as great pleasure as a souvenir of Canada than one of their locomotive bells.

There are no spare engine bells any more than there are spare pipe organs in a movie house. An unsuspecting engine had to be run into the round house, blindfolded, and before it had a chance to defend itself its bell was taken from it. If you should see a C. P. R. engine that looks strangly forlorn and depressed, and unusually silent, you will know what has happened to it.

Its bell is in a house in Devonshire where it rings back pleasant memories of Canada to its charming owner, and hails her guests in from the moors.

But one wonders who will be the next to find symbolic sounds in Canada, and just what those sounds will be. For the Old Countryman it is hard to guess—but for the visitor from the South it is safe to prophesy that he will try to take back a gurgle, as Canada's pleasantest musical note.

"G. B. S." Proves He Is Real Sport

London is enjoying the privilege of supporting two versions of Bernard Shaw. Not only is the Nobel Prize winner still loose in the streets, but he is also being impersonated to perfection on the stage.

In a play called "His Wild Oats," adapted from the French, there is a short scene in which Shaw and Sir Hall Caine exchange remarks. The actor who was to take the part of Shaw—a small one, to be sure—felt he had such a serious duty to perform that he wrote to the great man and asked if he could come to see him and subject him to a little first-hand observation. Shaw telephoned the actor to come right over, and for more than an hour the two men conversed.

"Mr. Shaw was extraordinarily kind to me," said his impersonator, Donald Simpson. "I asked him what mannerism of his he would describe as characteristic. He said he did not think he had any except that he was always told that he fingered things about him in a nervous manner when speaking."

In taking the part, Mr. Simpson said, he was going to wear a Norfolk jacket and knickers. "But mind," interposed Mr. Shaw, who would seem to have been denied the advantages of higher education, "they must not be plus fours."

When it came to the lines that Mr. Simpson was called upon to speak, his model became even more interested—so much so, in fact, that he rewrote several jokes himself. He speaks of going to the Old Vic "to encourage William Shakespeare, my forerunner," and adds, "When you open your mouth, Hall, I seem to hear the immortal bard himself."

Sir Hall, as he should have been called, replied in some confusion: "Oh, oh! And this from you, George!"

Shaw then says: "And you deserve it, Hall. There are not two men living who admire themselves more sincerely."

The interview ended with Mr. Simpson taking a close-up of Shaw. He asked to be allowed to study him in the light at close range, and when this privilege was granted, exclaimed, "You are a sportsman!"

"We are all in the theatre business, my boy," was the reply, "and we must do what we can to help one another."

A Sultan's Dinner Disgusted Prince

The most unpleasant banquet ever attended by Prince Nicholas of Greece was one given in his honor by Sultan Abdul-Hamid of Turkey. What happened is related by the Prince in "My Fifty Years," a recent book of reminiscences.

"The food, which, I was told, had been sent in from a hotel, was truly awful; the fish must have served for several other banquets, and in spite of spiced sauces and strong condiments I could not swallow it. The rest was cold and badly served. The gold plate was possibly valuable but clumsy. There was no one in authority to supervise, and the arrangement of the table and the service was deplorable. My knife and fork were so rusty that I was obliged, when I thought that nobody was looking, to wipe them on the tablecloth, where they left deep red stains, much to the amusement of my neighbor, the Austrian Ambassador, who had seen me.

Millicent—Not Grace

A certain young undergraduate was hauled up before his dean for not turning up until two days after the beginning of the term. "I'm awfully sorry," he said; "I really couldn't get back before. I was detained by most important business." The professor looked at him sternly. "So you wanted two more days of grace, did you?" he asked. "No, replied the undergraduate, off his guard for the moment, "of Millicent."

Lloyd George's Life Hung by Thread

On a cold rainy night a poor woman trudged up hill and down dale to ask a physician to come to see her little baby, who was lying dangerously ill. The doctor knew she had no money to pay for his services, but not being money mad, and although it was midnight and terrifically blustery, he went to her humble home and treated the sick child, who recovered, grew up to manhood and eventually became Prime Minister of England. The child was Lloyd George.

Eugene Field's Unique Gift to Bride

No life of Eugene Field would be complete without anecdotes. He was himself an inveterate joker, and those who traveled with him early appreciated the fact. Here are a few of the many amusing stories told in the course of Slason Thompson's new book:

On one occasion Field informed a young lady friend that he did not think he would be able to come to her wedding, because he had a terrible toothache. "Then why not have your tooth pulled out?" said the young lady. "I never thought of that," quoth Eugene gravely. "I guess I will." When the wedding day arrived, among the other bridal gifts came a small box bearing Mr. Field's card, and reposing on a velvet cushion inside was the identical tooth which the bride had advised him to have extracted, and in the cavity where had once throbbed the agonizing nerve was neatly stuffed a fifty-dollar bill.

Among his stage favorites was Mme. Sarah Bernhardt, then first touring America, and who was noted for her extreme thinness. Field celebrated her appearance in Chicago with a two-line item that went around the world: "An empty car drove up to the stage door of the Columbia Theatre last night, from which Madame Bernhardt alighted."

The salary that seemed sufficient in the rarefied air of Denver scarcely sufficed to provide Tom Hood's "three grains of corn" to keep the wolf from the door of Eugene Field's flat in Chicago. The situation gave point to the incident, when his daughter Trotty asked her father to give her an appropriate text to recite to her Sunday School teacher: and he schooled her to rise and declaim with dramatic conviction: "The Lord will provide; my father can't." There was no mistrust in little Miss Trotty's eyes or voice as she delivered this trusting message with its truthful impeachment to her amused teacher. Trotty was Field's favorite child.

It will be remembered that President Cleveland spent his Summer vacations on the other side of Cape Cod, at Buzzard's Bay. Crane, the actor, was also there. Mr. Cleveland was a devoted follower of Isaak Walton, and if Commodore Crane could do little with the rod he could cut bait. And so one day the readers of Field's column in the Chicago Record were entertained with the following news item. Mr. William H. Crane, the actor, is looking unusually robust this Autumn. He seems to have recovered entirely from the malady which made life a burden to him for several years. He thought there was something the matter with his liver. Last July he put in a good share of his time blue-fishing with Grover Cleveland. On day they ran out of bait.

"Wonder if they'd bite at liver?" asked Crane.

"They love it," answered Cleveland. So without further ado Crane cut with his penknife, amputated his liver, and minced it up for bait. He hasn't had a sick day since.

When Wisdom Counts

"Father, I want to get married."

"No, my boy, you are not wise enough."

"When will I be wise enough?"

"When you get rid of the idea that you want to get married."

How Haig Broke Ludendorff's Great Onslaught

(Continued From Preceding Page)

hundred and twenty German divisions had repeatedly assaulted fifty-eight British, piercing the front, gaining great successes and capturing more than a thousand cannon and seventy or eighty thousand prisoners. During these forty days the British army had lost in officers 2,161 killed, 8,619 wounded and 4,023 missing or prisoners; and of other ranks 25,967 killed, 172,719 wounded and 89,380 missing or prisoners; a total loss of 14,803 officers and 288,066 men. This was more than one-quarter of the whole number of British fighting troops under Sir Douglas Haig's command on March 21. But these terrible losses concentrated in so short a period on a relatively small military organism had not quenched its life-force. No vital position had been wrested from its grip. No despondency had overwhelmed the troops or their leaders. The machine continued to function, and the men continued to fight. Doggedly and dauntlessly they fought without a doubt that whatever their fate, Britain would come victoriously through as she had always done before. By their stubborn and skilful resistance at every point, by numberless small parties fighting unchronicled till they were blotted out, the British inflicted upon the Germans losses even greater than those they themselves endured, losses irreparable at this period in the war, losses which broke the supreme German effort for victory at the outset, and rang the knell of doom in the ears of the overwrought German people. There fell of the Germans against the British in these same forty days, 3,075 officers killed, 9,305 wounded and 427 missing or prisoners and 53,564 other ranks killed, 242,881 wounded and 39,517 missing or prisoners; a total of 12,807 officers and 335,962 men. An advancing army always gathers the prisoners and missing on a scale far exceeding its retreating opponent. These cut off units are the heavy price of retirement, and they are a permanent loss to the defenders. But if—under these reserves—the missing and prisoners are deducted from each side, the fact emerges that the British shot 308,825 Germans during these battles at a cost of 209,466; or briefly three Germans shot for every two British.

"AKLAVIK," Capital of Canada's Western Arctic

Hudson's Bay Company store at Aklavik, 1926.

Eskimo Women at Aklavik.

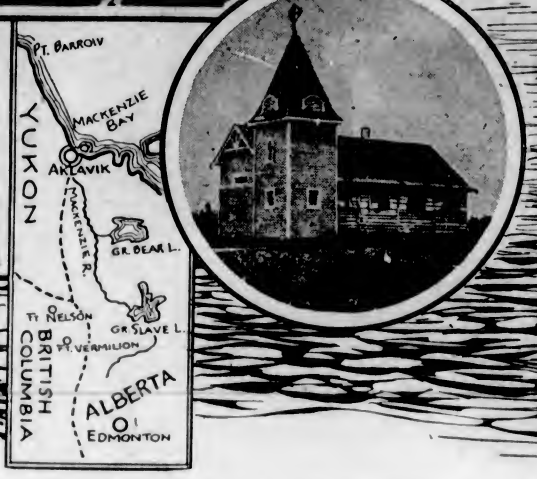

Eskimo Schooners Moored at Aklavik in 1923.

THIS Canada of ours is a far flung land. From Sydney on the Atlantic to Aklavik near the Arctic Coast the direct distance is 3,000 miles. Across Europe in direct line from the westerly extremity of France to the furthest easterly boundary of Russia is 2,700 miles. From the same point on the Russia-Siberia boundary across Asia to the sea of Japan is 3,200 miles. These distances emphasize by comparison the scope of opportunity available to the nine million Canadians of today because of the vastness of the region under their control.

That our comparative handful of people have not been lacking in energy or enterprise in developing the resources of their vast heritage is amply evident, for in all the region from Sydney to Aklavik, an actual travel distance of five thousand miles, there is direct and regular railway, steamboat and postal communication; business transactions are on a common basis. There is the same respect for the rights of life and property. Law and order are as well maintained and justice as effectively administered in one part as in another, whether the population is dense or scattered—a million within fifty square miles as in Montreal or fifty within a thousand square miles, as in the Arctic.

Romance of Development

It is the romance of the development of Canada under British rule that there has never been at any time any part or section that was beyond the law, either to the west or to the north. Once authority was established it was maintained. At all times and in every region the ordinary conventions of civilized life have been observed—of course, barring the rare occasions when a state of war existed. The spirit of the people is expressed in their personal transactions and in the administration of their national affairs. Whenever and wherever Canada has claimed dominion, she has assumed full and absolute responsibility in all respects.

Aklavik is not actually on the Arctic Coast. It is on the west arm of the delta of the Mackenzie, 150 miles north of the Arctic Circle (latitude 68.5), and therefore well within the Land of the Midnight Sun. It is above tidewater and is about 50 miles from the actual shore of the ocean. It is beyond the Indian country and is in the land of the Eskimos. It is the northern terminal of the Mackenzie River steamboat lines. This constitutes it the principal point of Eskimo trade from Interior Canada and fixes it as the chief centre of governmental, judicial and religious activities in that region. The Hudson's Bay Company and one or more independent traders have permanent establishments; the Royal Canadian Mounted Police have an important post of four men with a non-commissioned officer in charge. They also handle the postoffice.

Many Activities

A duly qualified physician, who ministers to all and sundry as occasion demands, forms part of the police establishment. A Government sawmill is also under their management. Court, presided over by an Alberta judge, sits once a year. There are missions of the Anglican and Roman Catholic churches, with schools and hospital. There is a radio station managed by men of the Signal Service of the Militia Department which sends and receives to and through stations at Simpson and Smith to Edmonton, and also to Dawson and Mayo in the Yukon. These varied activities, situated at or centring on Aklavik, represent Canadian enterprise, conform to Canadian ideals and are the assertion of Canadian authority, constituting Aklavik in effect the Canadian capital of the Western Arctic. The objective of its establishment was to secure for the business interests of Interior Canada, by way of Edmonton and the Mackenzie River, an increased share of the trade of the Eskimos of that region, which hitherto had been monopolized by whalers and traders, chiefly from San Francisco, who entered Canadian waters by way of Bering Strait and traded not only at Herschell Island and in the Mackenzie Delta, but eastward to the mouth of the Coppermine in Coronation Gulf, and even to King William's Land, a thousand miles eastward of the 141st meridian, which is the boundary between Canada and Alaska.

Romantic Boat Trip

River transportation extends from the present extreme northerly end of steel of the railway systems of Canada at McMurray on the Athabasca to Aklavik in the Mackenzie Delta, a distance of 1,600 miles by the traveled route. Steamer navigation is broken by a 16-mile portage passing the rapids of Great Slave River between Fitzgerald and Smith. Two steamers belonging respectively to the Alberta and Arctic Company (now merged with and operated by the Hudson's Bay Company), and to the Northern Traders' Company, make weekly connections between the railway at McMurray and the portage at Fitzgerald, a distance of 300 miles, by way of the Athabasca River to Lake Athabasca and from the lake to Fitzgerald on the united Peace and Athabasca Rivers.

The trip occupies approximately a day and a half each way. There are a number of smaller independent vessels which ply on the waters of Lake Athabasca and on the Peace River, as well as on the direct route to Fitzgerald.

Traveling in Far North

There is motor transport across the portage between Fitzgerald and Smith, for both passengers and freight. From Smith to Aklavik, 1,300 miles, the trip down stream occupies seven days and the return ten. Hitherto only two round trips between Smith and Aklavik have been made in a season by the steamers. But owing to increase of business the Alberta and Arctic steamship Distributor will make three through round trips this season, while the Mackenzie River of the same line will handle the business for points along the route. The Northern Traders' vessel on this route, the Pioneer, was burned last season and has not yet been replaced, which adds to the volume of business to be handled by the Alberta and Arctic boats. The Distributor carries 500 tons and the Mackenzie River 100 tons. Both steamers are completely fitted up for passenger as well as freight traffic. On occasion they also push barges, which adds greatly to their capacity. The round trip, Edmonton to Aklavik and return, can be made within five weeks from Edmonton and from Toronto or Montreal in six.

The river opens at Aklavik in early June and closes about October 1. The ocean opens westward to Herschell Island about mid-July and closes about October 1. Eastward to Coronation Gulf the Arctic opens about mid-August and closes in the latter part of September. The first steamer arrives from Smith about July 1. This late arrival is because Great Slave Lake, which must be crossed, opens much later than the Mackenzie further north from Simpson to Aklavik.

"Place of the Bear"

Aklavik was named by Mr. W. H. B. Hoare, who as lay-reader established the Anglican Mission there in 1920. The name is Eskimo, and means "The Place of the Bear." The reference is to the brown bear of the Barren Grounds; a somewhat smaller animal than the black bear. In 1915 the Northern Traders placed an outpost on the opposite bank of the Delta arm. The Hudson's Bay Company also established an outpost there. The name then given was "Shingnek," meaning in Eskimo, Big Point. By English-speaking people the word was pronounced "Scenic," which, when applied to the level and low-lying Delta region, seemed singularly inappropriate. When the name Aklavik was given it was at once accepted. The Hudson's Bay Company and the Northern Traders' Company both built permanently on the present site in 1921. The police also built in the same year. The steamers ever since have made it the terminal of their regular run. The site is somewhat higher than the general level of the Delta, being 12 to 14 feet above high water. There is a good steamboat landing for about half a mile. Being near, but not quite in reach of the tide, there is very little current in the river, therefore the Eskimos have no difficulty in reaching Aklavik from the ocean; and for the same reason the bank does not tend to wash away. The tree growth of the Delta does not extend far north of Aklavik. All the Arctic Coast is absolutely treeless.

"Not So Cold"

The Winter climate of the coast is not so intensely cold as that of the more southerly and treeless Barren Grounds. At Aklavik the thermometer seldom goes below 35 or 40 degrees below zero. On the Barren Grounds it often goes below 70 degrees. But the Arctic wind is persistent and piercing on the coast. The midsummer climate varies with the movement of the Arctic ice. If the ice is far out at sea the midsummer heat is very great. If it remains near the coast, the Summer is comparatively cold. Lettuce is the only vegetable that has yet been successfully grown at Aklavik.

Although in regions so remote from the great centres of population and with so severe a Winter climate, the fur trade of the lower Mackenzie and of the Western Arctic was important even in the very long ago. In 1741, the Russians, Bering and Cherikoff, pushed across the North Pacific from Siberia and established trading posts on the South Alaskan Coast. In 1776 Cook located the mouth of the Yukon and in 1778 he passed through Bering Strait and coasted along the Arctic shore of Alaska, nearly to Point Barrow. In 1789 Alexander Mackenzie, representing the North West Company of Montreal, voyaged down the river which now bears his name from Fort Chipewyan on Lake Athabasca to tide water at the mouth of the westerly arm of the Delta. Mackenzie's voyage was followed by the establishment of North West Company's posts along the river, but owing to the immense distances and therefore the transportation difficulties to be overcome, for many years the most northerly post was Good Hope, just south of the Arctic Circle, which was established in 1804.

Fort McPherson Established

In 1842, Fort McPherson on Peel River, a tributary of the Mackenzie, some thirty miles above the head of the Delta, was established by the Hudson's Bay Company at the east end of the eighty-mile portage across the Rockies to the Porcupine branch of the Yukon. The occasion was the establishment of Fort Yukon at the junction of the Porcupine with the Yukon River, in what is now Alaska. McPherson remained the most northerly post of trade from the interior and the northerly terminal of steamboat navigation on the Mackenzie River, after that had been begun by the Hudson's Bay Company in the early eighties, until Aklavik was established.

Indians and Eskimos are entirely separate, radically different peoples. They are not alike in that both live by the chase. While the Indians are exclusively landsmen, the Eskimos are primarily seafarers. They live only along the coast and their main dependence for a living under primitive conditions was on the harvest of the sea. They took seals, walrus and whales of the smaller varieties. But they also hunted the cariboo, musk-ox and bear and trapped the bearers of precious furs for long distances inland.

Indians and Eskimos

There are no Indians along the Arctic Coast. They, too, hunted in the Barren Grounds, but their homes were always within the region of tree growth. In earlier times there was inherent and continued antagonism between Eskimos and Indians which was accentuated on both sides by murder as opportunity offered. As a result of this condition, traders dealing with the Indians on the Mackenzie did not push their business into Eskimos territory. In process of time, however, old conditions changed and the Eskimos began to come up from the Delta, which was always within their territory, and from along the Arctic Coast, to trade at McPherson, which was within the territory of the Loucheux Indians. Predecessors of the Northern Traders' Company established a post at the mouth of Arctic Red River, on the Mackenzie itself, and while also in the Indian country, as conviently situated as McPherson to get a share of the Eskimo trade. Matters rested in this condition on the Mackenzie for many years, the interior traders being content with the Indian trade, and such casual share of that of the Eskimos as came to them unsought.

Until well within the last half century, whaling was one of the important industries of the maritme nations. Fashion demanded whalebone as an important article of woman's apparel and whale oil was the chief dependence of civilization for light and lubricants.

Whaling in Arctic

When whaling was prosperous, vessels engaged in that industry pushed into strange and distant waters. Beauport Sea, the part of the Arctic extending from Banks Land on the east to Point Barrow, Alaska, on the west, and into which the Mackenzie empties, was a favorite whaling ground. The vessels followed the whale from the Pacific through Bering Strait, passing Point Barrow in the latter part of July. They whaled in Beauport Sea as long as the season permitted and Wintered at Herschell Island.

The island is near the Mainland Coast and is part of the Canadian Yukon territory. It is about eighty miles from the mouth of the most westerly arm of the Mackenzie Delta. It has a good deep sea harbor. For many years from five to ten whaling vessels Wintered at Herschell. These whalers employed Eskimos in their operations. They brought goods for trade as well. By far the larger part of the trade of the Eskimos of the Western Arctic was done by the San Francisco whalers during all these years. The share coming to the inland traders at McPherson and at Arctic Red River in proportion to the whole was negligible.

And then the fashions changed. The demand for whalebone practically ceased. Already the demand and therefore the price of whale oil had been diminished by the production and adaptations of petroleum. The industry fell on evil days. Whalers ceased to visit the Western Arctic in any considerable numbers and the Eskimo population of the region entered upon a period of serious financial depression.

Changes of Fashion

But while the change of fashions which reduced the price of whalebone was undoubtedly a bad blow to the Eskimo as well as to the whaling industry, the further changes which have since so greatly increased the price of white fox, and of furs generally, have been as greatly in their favor.

The white fox is the principal bearer of fine fur throughout the Arctic. He is found on the Mainland, on the island and even on fields of drift ice in the open ocean. In all the Arctic regions except in and near the Mackenzie Delta, he is practically the only bearer of precious fur. Measured by Arctic standards, he is fairly numerous. The officially recorded catch of the Northwest Territories for the Winter of 1924-25 was over 30,000. In the palmy days of whaling, a white fox skin was only worth possibly three dollars in Montreal, but at the most recent fur sales there, the prices went as high as forty-three dollars per skin. The white fox is a distinct species from the red and is only about two-thirds of the size. His fur is much finer than that of his red cousin. The blue fox is a color phase of the white, as the silver and cross fox originally were of the red fox. The blue fox is more valuable than the white, but unfortunately, from some cause unknown, the blue variety is not nearly as common in the Western Arctic of Canada as on the Alaskan Coast.

Increased Fur Prices

White fox skins are the present standard currency of the Western Arctic as beaver skins were throughout Eastern Canada in the long ago. A change of fashion that would reduce the value of white fox would be a misfortune to the Eskimos by reducing their purchasing power. This would cause a measurable corresponding reaction in the commercial centres now concerned in the Arctic trade. It was a change in fashion's fads that destroyed the whaling industry. Equally it is the current fad of fashion which gives its present value to the white fox. The desire to share more largely in the increased purchasing power of the Eskimos resulting from the higher prices for white fox skins was what caused the interior traders to push further northward than ever before, out of the Indian and into the Eskimo territory, and in doing so to establish Aklavik. After all, it is a small world—and getting smaller every day as means of communication are being improved.

From 1903 to 1918 there was a steady rise in the value of furs. From 1918 to 1920 the rise was spectacular. After that there was a recession, but prices are still sufficiently high to be interesting. Twenty-five years ago muskrat skins sold at three to ten cents each. Now the same quality of skins ranges from $1.75 to $2.50. White fox that sold at a top price of $3 a quarter of a century ago, now brings $30 to $50 a skin. For some years the price has been fairly stable at these figures.

Trade With Pacific Posts

These increases in the value of the fur of the Arctic fox did not escape the attention of the traders at Pacific Coast ports and from year to year as prices rose the volume of goods coming into the Arctic by way of Bering Strait increased, from the low point which followed the cessation of whaling. As Herschell Island was Canadian territory and but a short distance east of her western boundary, and as its harbor was the Wintering place east of Point Barrow of the San Francisco whalers, it was many years ago made a Canadian customs port of entry and placed in charge of the Royal North West Mounted Police, with an officer in command. Vessels entering the Western Arctic report at Herschell and clear from there.

Herschell is the most northerly Canadian customs office. It has a radio equipment which sends and receives during the six weeks' season of navigation. In 1924 the first vessel arrived from Bering Strait in the first week of August; in 1925 in the last week of July and in 1926 on July 23. In 1924 there entered and cleared at Herschell vessels belonging to the following owners: the Hudson's Bay Company from Vancouver; Captain Peterson from San Francisco, Liebes and Company, San Francisco, and Captain Klengenberg, Vancouver. In 1925 vesels of the same owners and one additional reported and passed the customs at Herschell. These vessel clear outward for Bering Strait in September, as the ice closes earlier at Point Barrow than it does nearer the mouth of the Mackenzie.

Trader's Long Trip

Captain Peterson has traded regularly at Herschell for a number of years. On the way in he trades at Alaskan and Siberian ports and therefore reaches Herschell with only part of his original cargo. His vessel carries 400 to 500 tons. After concluding his trade at Herschell he whales on his way out. At Herschell he sells to independent traders who are established there and at outlying points, who outfit with him or are outfitted by him. These include William Seymour at Herschell, O. Bergstrom at Cape Dalhousie, 250 miles east of Herschell, Williams and Östergaard at Anderson River, and S. McIntyre at Langton Bay, 350 miles east of Herschell.

Liebes & Company are wholesale dealers in San Francisco who traded into the Western Arctic in, and ever since, the whaling days. Up to 1924 they used a 1,200-ton vessel but she was lost in that year. In 1925 they used an old whaler, but were said to be building a new vessel for the Arctic. They traded along the Alaskan and Siberian Coasts, as did Peterson. Herschell was the extreme end of their voyage. Of course, both Peterson and Liebes & Company pay customs duty on the goods discharged at Herschell.

Captain Klengenberg has been a resident of the Arctic for many years, having come in with the whalers. He is now a Canadian citizen. His wife is an Eskimo. He outfits at Vancouver and his vessel carries 350 tons of cargo. He makes the round trip from Vancouver to Bathurst Inlet, 800 miles east of Aklavik, every Summer. He has two posts, the principal one being at Cape Krusenstern at the western end of Coronation Gulf, 650 miles eastward of Herschell, and one on Bathurst Inlet, nearly 200 miles further southeasterly. The Bathurst Inlet post is managed by one of his sons.

Operate From Vancouver

The Hudson's Bay Company did not enter the Western Arctic until after 1912 but they are now the most important factor in that trade. They operate from Vancouver. Their first vessel was the 1,000-ton steamer Lady Kindersley. In 1924 she was lost by being crushed in the ice. In 1925-26 the Bay Chimo of 1,200 tons, formerly in the Atlantic trade, has been used. In 1926 the Bay Maude, a smaller vessel, was added. By Wintering in the Arctic she can visit the many posts of the company which the larger vessel that is compelled to get past Point Barrow on their return trip in the early Fall could not. The Hudson's Bay Company have eighteen posts in the Western Arctic extending from Clarence Lagoon at the boundary between the Yukon Territory and Alaska, to King Wiliam's Land, more than a thousand miles to the eastward.

They are from west to east—Clarence Lagoon, Herschell Island and Shingle Point, west of the Mackenzie Delta; eastward from the Delta are—Kittigaruit, Baillie Island, Tom Cod Bay, Inman River, Tree River, Ellice River, Perry River, Bernard Harbor, Coppermine River, Bathurst Inlet, Kent Peninsula, Victoria Island, Cambridge Bay, Fort Brabant and King William Land. The wreck of the Lady Kindersley in 1924 left the more easterly of these posts short of supplies, but having in view the possibility of such a happening the posts are provided with stocks sufficient for two years, so that there was no serious hardship.

The Delta Barrier

The present volume of trade done in the Western Arctic by vessels from San Francisco and Vancouver must be well over a million dollars a year at least.

Besides the police department of three men at Herschell under Inspector Caukin and four at Aklavik, there are in the Wstern Arctic detachments as follows—at Baillie Island, 250 miles east of Aklavik, two constables. At Bernard Harbor, 250 miles further east, a sergeant and two constables, and at Cambridge Bay on Victoria Land, 300 miles still further east, a sergeant and one constable.

The Mackenzie Delta is 100 miles in lehgth from its head at Point Separation to the sea, by fifty miles in width between the most easterly and westerly arms. There are many channels but none have a depth of water at the mouth that will admit ocean vessels. River steamers could reach the ocean but would be wrecked if they undertook to navigate it. This condition of shallow water at the mouths of the Mackenzie prevents the trade which comes down the river from McMurray and Edmonton and that which comes from the Pacific by way of Bering Strait from centring at any one point, and compels a rivalry between the traders by ocean and by river, although, as in the case of the Hudson's Bay Company, both are part of the one organization. Ocean navigation allows a much lower freight charge than that by river, so that on bulky staples such as flour, the sale price at Herschell is much lower than at Aklavik, or would be if competition did not enter into the case.

At one time flour was $6 to $8 per hundred pounds at Herschell and $15 to $18 at McPherson. It is still that price at McPherson and Arctic Red River, which are further south, but at Aklavik it has been reduced to approximately the Herschell price. Gasoline is $1 per United States gallon at Herschell and $1.50 per Imperial gallon at Aklavik.

Prosperous Eskimos

The high price of fox skins has enabled many of the Eskimos to greatly improve their position by the purchase of small schooners from the river traders. These vessels are built in Edmonton and shipped north by rail and steamer. They are from thirty to forty feet in length. A schooner thirty to thirty-five long, with two masts, sells at about $3,000. With gasoline power the price would be $500 to $1,500 extra. A larger schooner was recently sold for $5,000 and a $1,000 gas engine installed. Whale boats without power are brought in by the vessels from Vancouver and San Francisco. In 1924 the Eskimo fleet at Aklavik awaiting the arrival of the steamers from up river comprised thirty-nine schooners, nineteen of which had auxiliary power, and twenty-eight whale and other boats, two of which had power. It was estimated that the cost of the fleet was $128,000, representing purchases of not more than five years. Besides, a number of Eskimo schooners had gone to Herschell to meet the San Francisco traders. By the use of schooners, especially those having power, the Eskimos are able to take fullest advantage of the short period of open water in the ocean—in favorable seasons from mid-July to October 1—in which to cruise at will throughout the Western Arctic and visit the competitive trade points of Aklavik or Herschell Island at their pleasure. Being small they do not draw enough water to prevent their entering the Delta. The use of these vessels by the Eskimo places the river traders practically on an equality with the Pacific Coast traders in doing business with the natives in their most remote settlements.

A Page For CHILDREN

One of Canada's Founders —Joseph Howe

CANADIAN children are being asked to take part in the celebration of the sixtieth anniversary of Confederation—Canada's Jubilee, as it is called. It is hoped that when the rejoicing is over we shall all be more loyal to our country, prouder of what her people have accomplished in the past, and more determined to do our part in serving her in the future.

Why was there a union of the colonies that were sixty years ago known as British North America? Because the wisest men who lived immediately before that time believed that unless the colonies worked together for the good of all none of them would prosper.

There were honest and able men who opposed the plan of Confederation, which has worked successfully now for sixty years, but few, if any, of these believed that there should not be a United Canada instead of five independent colonies.

Perhaps the best thing that children can do in preparation of Canada's sixtieth birthday is to try to learn a little about the men who took part in public affairs at the time of Confederation. What sort of men were they, and how did they come to be leaders?

A Wrong Idea

There are people in these days who would have us believe that the work of ruling a country is done by dishonest and scheming men, thinking of nothing but their own selfish ends. It will be a bad day for Canada or for any Province of Canada when such an accusation can be truly made. Our country calls for the services of the best and ablest of her children, and the boy or the girl who would take part in public affairs should train body, mind and spirit for one of the hardest, as well as one of the noblest, of callings.

At the beginning of the Nineteenth Century there lived, at the Northwest Arm, near the City of Halifax, Nova Scotia, a gentleman named John Howe, one of those who came to the Colony from the United States, to live under the British Flag. He left behind his worldly possessions, but he brought a high character, talent and knowledge to enrich the colony to which he had come.

Joseph Howe was the youngest son of his Loyalist father. His mother was an English woman, and he was born in 1804. Living two miles from the city, little Joe Howe walked in Summer to school, through a very lonely country. In Winter he stayed at home, spending the long dark evenings studying with his father, whom he dearly loved. He has left this tribute to the memory of his teacher.

Instructor and Playfellow

"For thirteen years he was my instructor, my playfellow, almost my daily companion. To him I owe my fondness for reading, my familiarity with the Bible, my knowledge of old colonial incidents and characteristics. . . He was too good for this world; but the remembrances of his high principles, his cheerfulness, his child-like simplicity, and truly Christian character is never absent from my mind."

His father was King's printer, and when the son was thirteen years old he went to the Gazette office to learn the printer's trade. The little fellow was not without his share of fun and mischief, but he read and wrote in his spare time, and when he was twenty-three he became owner and editor of a weekly paper called The Areadian. Soon after he gave it up and bought The Nova Scotian. Howe was editor, reporter and circulation manager in the days when there were no railways, no telegraph cables, no steamers. It took two months for letters to come from Great Britain.

Around the youthful editor many of the most talented young men of the city gathered. Howe had lately married, and the friends met at his home and planned the clever sketches which made his paper popular.

Elective Assembly

In those days, although there was an elected Assembly it did not control the revenues or appoint officials. The Executive Council was not responsible to the people. Howe was the strongest advocate of responsible government. He was a powerfuly speaker as well as an able and convincing writer. He was afraid of no one. To him the colony owed the freedom which he gained by peaceful and lawful means.

Even while fighting for responsible Government in Nova Scotia, Howe hoped for the day when all the colonies of the Empire would have representatives in the Parliament of Great Britain, and when the laws made there would be for the good of all. That great dream, as you know, has not yet been completely fulfilled.

The right of newspapers to expose wrongdoing was won by Howe in a famous trial which we cannot describe here. Long before Confederation Howe dreamed that a great railroad would span Canada, and in 1851 said "I believe that many in this room will live to hear the whistle of the steam engine in the passes of the Rocky Mountains and make the journey from Halifax to the Pacific in five or six days."

Confederation Plans

Yet, when the plan of Confederation was completed, the great Nova Scotian statesman opposed it till he saw that opposition was useless. Then, having gained better terms for his Province, he joined the Government of Canada in the work of beginning a new era. In 1873, in his seventieth year, Joseph Howe was appointed Governor of his native Province of Nova Scotia, but he only lived a few weeks to enjoy the honor.

Nothing has been said of Howe's visit to Great Britain where he was able, by his eloquence, to influence great statesmen, but we must speak of his great love for the people of his own Province. There was scarcely a district so remote or a hamlet so small where this darling of the people was not known and loved. He shared the sorrows as well as the joys and triumphs of the people. No house was too humble for him to enter and to be at home in. That such a man would be an affectionate husband and loving father no one can doubt, and his letters show a beautiful spirit of confidence not common even among lesser men.

Many anecdotes and passages in his speeches prove his patriotism and his love of Nature. This busiest of men took time to observe trees and flowers and birds. Read the poems you will find in another column. They show a tender heart as well as an appreciation of beauty.

Howe's memory and his writings are part of the great heritage, not of Nova Scotian youth alone, but of all Canadian boys and girls. Few in any age or country are gifted with his great talents, but his sincerity, his courage his love of freedom may be shared by all. Canada is a better and a nobler land because of the life of Joseph Howe.

New Adventures of Old Friends

By Miss Peggy Harvey
Kelowna, B.C.

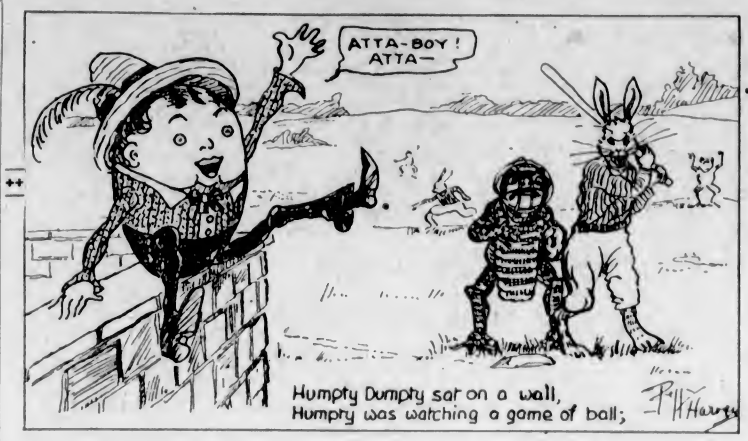

Humpty Dumpty should have caught the ball,
And saved himself from a terrible fall.

The Tea Leaf and Its Preparation

It is interesting to learn how tea is prepared for use. Many thousands of people, not only in China, but in India, Ceylon and Farther India, are employed on the tea plantations. To these must be added the crews of ships, laborers at the docks, and merchants and clerks in almost every country. This is the process now employed:

After plucking the leaves from the tea plant, the first process in the manufacture of tea is to spread the green leaves on trays in the withering house, where they are exposed to a free current of air—a very important operation, which takes from twelve to forty-eight hours. When the leaf is tough and flaccid like an old kid glove, it is ready for rolling. The old Chinese system was to roll the leaves by hand. Now this process is performed by machinery driven on the plantations in India and Ceylon by electricity or water-power.

At this stage the process followed decides whether the tea will be black or green tea. If black tea is to be made, the rolled leaves are fermented, an operation requiring close attention. The leaves are placed in drawers or on tables and covered. In hot dry weather the tea will be sufficiently fermented or oxidized in twenty minutes, in cool weather it may take hours. Whenever the leaves assume a bright copper color they must be fired or quickly dried, which is done by the modern process in six to eight minutes. Tea that has been fermented before being fired or dried is black tea. The rolled leaf that is not fermented before being dried produces green tea. It is the fermentation that turns the leaf black and produces the flavor so distinct from that of green tea, which is dried without first being fermented. The use of copper trays has nothing to do with the color and in no way injures the tea.

The Mayflower—Nova Scotia's Emblem

Lovely flow'ret sweetly blooming
'Neath our drear, ungentle sky
Shrinking, coy and unassuring,
From the gaze of mortal eye

On thy bed of moss reposing,
Fearless of the drifted snow,
Modestly thy charms disclosing,
Storms but make them brighter glow

Spring's mild, fragrant, fair attendant,
Blooming near the greenwood tree,
While the dew-drop, sparkling pendat
Makes thee smile bewitchingly.

Oh! I love to look upon thee,
Peeping from thy close retreat,
While the sun is shining on thee,
And thy balmy fragrance greet.

Scotia's offspring—first and fairest,
Nursed in snows, by storms caress'd.
Oh! how lovely thou appearest
When in all thy beauty dress'd.

Red and write, so sweetly blending
O'er thy fragrance throw a flush,
While beneath the dew-drop bending,
Rivall'd but by beauty's blush.

Welcome, little crimson favor,
To our glades and valleys wild,
Scotia asked, and Flora gave her,
Precious boon, her fairest child.

—Joseph Howe.

The Deserted Nest

Deserted nest, that on the leafless tree,
Wavest to and fro with every dreary blast,
With none to shelter, none to care for thee,
Thy day of pride and cheerfulness is past.

Thy tiny walls are falling to decay,
Thy cell is tenantless and tuneless now,
The Winter winds have rent the leaves away,
And left thee hanging on the naked bough.

But, yet, deserted nest, there is a spell
E'en in thy loneliness, to touch the heart,
For holy things within thee once did dwell,
The type of joys departed now thou art.

With what assiduous care thy framers wrought,
With what delight they viewed the structure rise,
And how, as each some tiny rafter brought,
Pleasure and hope would sparkle in their eyes.

Ah! who shall tell when all the work was done,
The rapt'rous pleasure that their labors crowned,
The blissful moments Nature for them won,
And bade them celebrate with joyous sound.

A Father's pride—a Mother's anxious care,
Her flutter'd spirits, and his gentlest tone,
All, all, that wedded hearts so fondly share,
To thee, deserted nest, were surely known.

Then though thy walls be rent, and cold thy cell,
And thoughtless crowds may hourly pass thee by,
Where love, and truth, and tenderness did dwell,
There's still attraction in the poet's eye.

—Joseph Howe.

Little Plays

A great many people in Victoria have enjoyed Gilbert and Sullivan operas, "The Gondoliers" and "The Mikado," sung by the artists of the D'Oyley Carte Company.

Do the young people know that there are several short plays, full of fun, by the same authors that could easily be learned by amateurs. Among these are "Cox and Box," "Trial by Jury," "The Sorcerer," and a cantata "On Shore and Sea." A monthly journal which tells about these and other works of Gilbert and Sullivan is published by Mrs., Kathleen Capel, 17 Coburg Mansions, Handel Street, London, W. C. 1., England. Societies that are looking for something good to sing will, perhaps, wish to take The Gilbert and Sullivan Journal, published at this address. There are many sweet voices among young Victorians, and it is a pity those who have them should not have good music and pure fun.

Birds of Prey Have Their Uses

There are many people who would destroy at sight all birds of prey, however beautiful. Those who know most about the winged creation tell us that the great majority of these birds are not only harmless to mankind, but beneficial. A recent report says:

The majority of hawks and owls of this country have been proved by the Government to be mainly or wholly beneficial. Some 2,700 individuals were examined by the United States Biological Survey, and the chief food of most species was found to be injurious rodents and insects. More than half of the forty-one species examined are so nearly guiltless that of 1,293 individuals belonging to twenty-four species, only four contain poultry, and but three had eaten game birds. The periodic plagues of mice in Great Britain are a matter of history. In the year 1580 and again at intervals during the next three centuries hordes of mice appeared in one or another part of England. They were invariably followed by great flights of owls, which entirely destroyed them. In 1892 great damage was done by a similar outbreak in the South of Scotland, and the preponderance of opinion among the farmers, as quoted in an official report, traced the scourage to the scarcity of hawks, owls, weasels and similar rodent destroyers.

Our graceful marsh hawk, our soaring buzzard hawks, our splendid duck hawk or Peregrins, will be but memories if the slaughter goes on unchecked. The bald eagle is already so rare that the sight of one is an event. The innocent longeared owl and the valuable rough-legged hawk are but a remnant of their former numbers.

Before any living thing is destroyed the boy or man with a gun should be sure that it has no virtues to counterbalance what we imagine to be its crimes.

An Old Face

A friendly writer was saying some time ago that an old face is more beautiful than a young one.

He could not understand why some old women try to disguise themselves as young girls. Everyone admires an old building, a piece of old furniture, a mellow old picture, or an old garden. Why do they not admire an old face as well? Mr. St. John Ervine, the writer we are quoting, went on to say:

"One sees a nobility of look in the face of an old man or woman which is absent from a young face. I like the masses of wrinkles round an old man's eyes, and the deep lines on his brow. The smoothness of the young is beautiful, like the smoothness of a fresh apple, but it has not the character that is in the roughness of the aged. I have seen serenity in the eyes of a very old man such as one sees only in those who have endured much and not been defeated. I have often noticed that people not particularly attractive-looking in their youth become beautiful as they age."

What a memorable description of an old face is this, and what a comforting moral we can draw from it! Those of us who are born unlovely can hope to be lovely one day. But, of course, it will depend on ourselves. Only the young can say: "My face is as God made it." The old must say: "My face is as I made it." The lines carved on an old face are truly carved by the plough of Time, but the plough is guided by a human soul. As soon as you see an old man you know whether he is bad-tempered or sweet tempered, mean-spirited or broad-minded; but who can tell anything from the face of a stranger who is young?

If you walk round a portrait gallery you will soon discover that the pictures which interest you most are pictures of old men, cardinals, statesmen, admirals and kings who ruled the world long ago. The portraits of court beauties are all much alike, save for differences in dress and the painter's skill. That is because souls are more interesting than bodies, and we can rarely see the soul in a face till the wrinkles come to stay there.

Perhaps the world will one day realise a truth which the great artists knew so long ago, and will recognize that the beauty of age lives in old faces as well as in old walls.—My Magazine.

Doctors at the University of California are studying otosclerosis, a disease of the ear to see whether diet affects the ear bones.

Nightingales in America

WE have skylarks on Vancouver Island and R.B.D., who heard their songs in his boyhood's home in Scotland, assures us that at the Uplands the wonderful little bird soars as high and sings as sweetly as its forbears did in the Old Land.

You know Shelley's verse:

Higher still and higher
From the earth thou springest;
Like a cloud of fire,
The blue deep thou wingest,
And singing still dost soar, and soaring ever singest.

Some one has said that Mrs. Butchart is trying to coax other singing birds to make themselves at home in her lovely sunken gardens. It is hoped the report is true and that the generous lady will succeed in adding the birds' melody to the beauty and fragrance of her flowers.

Few of the native birds of the American Continent are as gifted with song as those of Europe, although an Englishman has assured the writer that if we knew how to listen we would hear a great many more songs than we do in our woods, fields and by our shores.

Among those who covet the music of European songbirds is Mr. Edward Bok, a wealthy American editor, who was born in Holland.

Lover of Birds

He is a lover of birds and has made a sanctuary for them at Iron Mountain in Florida. He has brought the nightingale to this refuge, and there are signs that it has made itself at home already. This is interesting, but we can scarcely expect the shy stranger to come as far north as British Columbia.

It is said that an ancestor of Mr. Bok transformed a bleak and barron island near the coast of Holland to a place of beauty. The story is told in The Children's Newspaper as follows:

Near by Mr. Bok's birthplace, a few miles off the coast, is an island which came to be known as the Island of Nightingales. Several generations ago this island, which was wind-swept, rocky and barren, had the worst of reputations, for it was the home of desperadoes and wreckers, who preyed on voyagers in those treacherous seas. At last an energetic young official was sent by the Dutch Government to deal with the offenders. He decided to live on the island with its few people, and to make it worth living on, for if he succeeded he had in mind to take a young wife there.

After he had brought the islanders into a state of honest quietude he set about beautifying the island. Against all local advice he planted trees and shrubs and flowers. Everyone said they would not grow, but they did grow, and presently the island became a beautiful spot on a dreary coast. Passing birds stayed there in their migrations, and settled there for suitable seasons, until even the nightingales made it a temporary home, and enlivened it with their songs till their name was given to the island itself.

A Grateful Patient's Gift—A Story of Today

Forty-three years ago a baby was born in the big city of Manchester for whom it seemed there was little room in this busy world. He received the name of Arthur Hugh Jones, and before long was selling newspapers on the streets. Cold and hunger made the boy ill and he was sent to a hospital. There he was treated with great kindness. When he was discharged strong and well, he promised himself that when he grew up he would do something to help the hospitals.

We think, sometimes, that the story of Dick Whittington is a myth, but the story of John Hugh Jones was not less wonderful. Before thirty years had gone by the once poor lad was chief editor of The Daily News, one of the greatest of British newspapers. He had wealth and influence.

He had not forgotten the weeks he had spent in a hospital cot, or the great kindness of the doctors and nurses. He started a fund for putting wireless listening headphones at the head of every bed in every hospital in the vast City of London. Such a gift could not have been given in any other time than this. Who knows how many weary hours will be brightened by listening to the music or other sounds that come over the radio.

Mr. Jones was called upon to receive the thanks of those he had helped, but he told them he was very happy in having been able to keep the promise he had made to himself when a sick boy. It is sad to have to add that this man who could enlist the sympathy of all in his generous plan has been called away from his work in this world in the prime of his manhood. Was it of such a one that the poet was thinking when he wrote:

"Give earth yourself, go up for gain above"?

Did You See?

Did you see
How the wind was caught in the maple tree
A moment ago, or hear it say,
"I'll get even with you some day"?
And then it had a most terrible tussle,
That made the little leaves shake and rustle,
Before it could get away

Now, I suppose,
The very next time that a big wind blows,
That maple tree will be shaken about.
And the little, green, shivering leaves put to rout.
But then, perhaps, it will serve them right,
They did catch that poor little breeze tonight,
'Till it couldn't get out.

—Dorothea Gerdes.

THIS CANADA OF OURS — *"Pirates of the Atlantic"* — By J. S. MORRISON

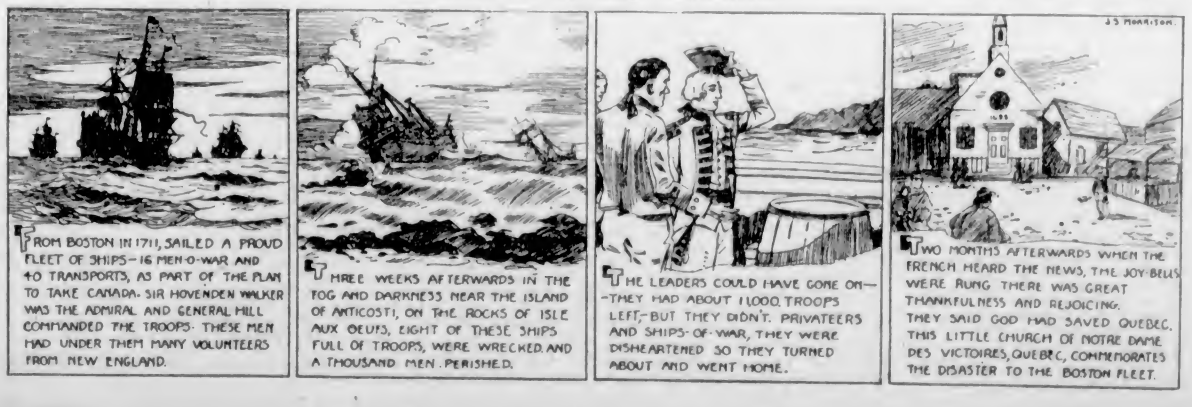

With Pastor and People

Fellowship of Arctic Is Striking Movement

Church of England in Canada Possesses Rich Inheritance of Spiritual Heroism and Service in the North, Beginning With Archdeacon Hunter

"A Fellowship of the Arctic" is the striking title of a movement in the Anglican Church, setting forth the achievements and needs of the Church in the North. In the work in the Arctic, Dr. Gould states, the Church of England in Canada possesses a rich inheritance of spiritual heroism and service. The foundation of the work dates back to an early period in the history of the Church west of the Great Lakes. In his charge, delivered in 1860, referring to the late Archdeacon Hunter, Bishop Anderson, the first Bishop of Rupert's Land, said: "In the Winter the proposal came from one among you; a plan for a long and distant enterprise, to plant the Cross in a new territory and penetrate towards the Arctic Sea. He came, not sketching a plan for others, but willing to start himself, wanting but an answer to his offer, 'Here am I, send me.'"

From that time to this, the succession of apostolic men, though often feeble in numbers, and the continuity of financial support never sufficient and often meagre in quantity, has remained unbroken.

Archdeacon Hunter in his journey reached Fort Good Hope just south of the Arctic Circle. His successors carried his spirit and his message far within that circle to the ridges of the Rockies, to the borders of Alaska, and then along the coast to Coronation Gulf, in the Western Arctic; while, in the areas of the Eastern Arctic, others planted the same "Standard of the Cross" along the northern coasts of Hudson Bay, and the shores of Hudson Strait; with the Eastern region of Baffin Land at Blacklead Island and the northern end of the Coast of Labrador at Fort Chimo.

Heroes of the North

The line of successors to Archdeacon Hunter includes the names of Kirby, Macdonald, Bompas, Reeve, Stringer, Whittaker, Young, Lucas, Hester, Fry, Girling, Merritt and Geddes, in the Western Arctic, with Horden, Newnham, Holmes, Peck, Lofthouse, Faires, Walton, Stewart, Bilby, Greenshields, Fleming, Anderson and Dewdney, in the east.

The work established, or continued, by these men is scattered over the wide northern areas of the dioceses of Moosonee, Keewatin, Mackenzie River and Yukon. Station has been distant from station; while, added to all the other privations inseparable from residence within, or just without the Arctic Circle, the duties of an overpowering sense of extreme remoteness and loneliness has been ever present, striving to enchain the minds and depress the spirits of the missionaries. To those missionaries, Dr. Gould declares, has been given the three-fold support of a divine call to thrust them forth, of a divine presence to go with them, and of a divine sense of the value of a single human soul.

Reinforcements Needed

The time has now arrived, it is claimed, when those responsible for this work have been led to take counsel together concerning the riches of their inheritance," and to devise means for its further support and extension. These means, they are convinced, under the blessing of God, will bring to the continuance of the great line of names mentioned the consecrated energies of a worthy and sufficient band of reinforcements, and will supplement the meagre available material resources by an adequate offering of money. The means devised for these ends include the following:

1. Placing all the work among the Eskimo, together with certain adjoining Indian Missions, under a united or inter-diocesan committee, in alliance with the executive committee of the Missionary Society (M.S.C.C.).

2. Placing the responsibility for the supply of men and means for the work upon the shoulders of the committee mentioned, consisting of: The Primate, the Bishops of Moosonee, Keewatin, Yukon; the Administrator of Mackenzie River (Bishop Stringer), the Archdeacon of the Arctic, and the General Secretary, M.S.C.C.

3. All the work affected will be provided for under the terms of a common and single estimate, prepared by the committee described and agreed by the executive committee, M.S.C.C. These estimates have been drafted for the current year.

4. A special officer known as the Archdeacon of the Arctic, in the person of the Rev. A. L. Fleming, has been appointed by the Bishop of Moosonee, who, bearing a commission from each of the Bishops concerned, will have general charge of the work.

It is now proposed to form a "Fellowship of Prayer and Offerings" for the cause of Christ in the wide area of the Eastern and Western Arctics in Canada.

BISHOP OF LONDON VISITING MALAYA

Dr. Ingram Writes Thoughtfully of Conditions in Federated States —Leaves for Antipodes

The Bishop of London, writing to The London Times from Kuala Lumpur, Federated Malay States, on January 16, says:

It was indeed a change to come down from the armed steamers and battleships at Shanghai and Hong Kong to the peace of this portion of the British Empire "in which it seemeth always afternoon." By that I do not mean that no one does any work here; on the contrary I believe that no portion of the Empire is more efficiently and energetically worked. You meet members of the Civil Service, heads of the Agricultural Department, superintendents of the woods and forests, managers of railways, with their wives and belongings, at every turn, besides the inevitable rubber planter or tin miner, on whose industry the prosperity of the whole place depends.

But when I say "it is always afternoon," I am not even alluding to the change from forty-five degrees of frost in Korea and an icy wind at Shanghai to tropical heat, but the atmosphere of peace and contentment and good fellowship with which at least four nations here get on so well with one another. Here are the Malays, not too energetic, easy-going, kindly and polite; the Tamils, with their dark skins and their capacity for hard work; the Chinese, with their incredible industry; and, over all, managing everything with imperturbable good humor, the British, apparently popular with them all.

I wonder that we do not hear at home more than we do about Malaya. It gives a wonderful opening to a young man, either in the Civil Service or under a good manager on a rubber estate, or as a police probationer. One of the leading officials here told me that he considered this was the finest Civil Service in the world, and a young man lately joined said that he would not exchange it for the ordinary life of a young man of his age in England. With regard to those thinking of sending out their sons to rubber estates, I would only say: "Make certain of the character of the manager before you send him." I met yesterday an old public school boy under an excellent manager, brown and well and happy, and he said it was a real "man's life."

But I must say now a word about the Church. The Bishop of Singapore has worked hard for seventeen years and has done wonders in organizing one of the most difficult dioceses in the world. Picture to yourself a man with four races to minister to and a mere handful of priests at his disposal. This morning it was thrilling to take a choral Eucharist at 7:30, sung by the strong voices of a men's choir, and attended by more than 100 communicants, mostly British; and then, in the same church, to speak an hour afterwards to a Tamil congregation of the same size, singing the same service, in their language; to be followed immediately afterwards by a service for the Chinese. And yet, when the padre goes home in two months, there is no one to take his place, and the Bishop is retiring in the Summer. It seems a sad pity if all this splendid work comes to an end, and I will willingly give leave to any priest in London to come out, if only for three or five years, and count his service here as service done in London.

I leave tonight for Australia and New Zealand; but I would bespeak, before I pass on, more interest and support for what I cannot but think a too little known bit of the world-wide work of the British Empire and the English Church.

Bible Miracle Will Be Dean's Sermon Theme

The Dean of Columbia will preach at this evening's service in Christ Church Cathedral on the subject, "Why I Believe in Some Bible Miracles and Not in Others." This subject is one of a course of sermons which the Dean is delivering in the Cathedral during Lent.

Holy Communion services will be held today at 6 a.m., 8 a.m., and after Matins at 11 a.m. There will also be a children's service at 3 o'clock this afternoon.

The address at the mid-week service on Wednesday evening at 8 o'clock is to be given by Rev. W. Carroll, rector of St. Luke's, Cedar Hill, who will speak on "The Practice of Meditation." On Friday evening at 8 o'clock, the Dean's Bible Class on St. Mark's Gospel will meet in the Memorial Hall, followed by Miss Dalton's class on modern Sunday School methods.

Former City Pastor To Be Here This Week

Rev. J. F. Dimmick, formerly pastor of the Victoria West Methodist Church, will preach in the King's Hall on Tuesday, Wednesday and Thursday of this week. Mr. Dimmick has been actively engaged in Gospel work in Washington and Oregon and will tell us of his experiences in those States.

Rev. Daniel Walker will take the meeting on Friday and Rev. A. delt. Owen will also be closely associated in the campaign. The meetings will be held at 3 p.m. and 8 p.m. The hall will be open at 7:30 p.m. for private prayer.

British Israel Society

The Victoria British Israel Association (non-Jewish), will hold their weekly meeting on Monday evening, at 8 o'clock, in the King's Hall, 571 Yates Street. Mr. W. H. Blackaller will give an address. His subject will be "The Coming of the King Near at Hand."

First Spiritual Church

Mrs. Rumble, of Vancouver, will be the speaker at the First Spiritual Church tonight at 7:30 o'clock. There will be a circle on Monday at 8 p.m., and the usual healing meeting on Tuesday at 8 p.m.

Shelbourne Hall Series

The closing meeting of the series being held in the Shelbourne Street Hall will take place this evening at 8 o'clock. Rev. Daniel Walker will deliver a Gospel message and Gospel songs will be used.

Glory of Achievement Subject at Fairfield

Both services at the Fairfield United Church today will be conducted by the minister, Rev. R. W. Lee. At this morning's service at 11 o'clock, Mr. Lee will speak on "The Glory of Achievement." The work of the United Church of Canada during the past two years will be reviewed, as well as the presentation of the greater opportunities and responsibilities of the Christian religion. The soloist will be Mrs. S. M. Morton. The choir will sing "Come, Holy Ghost," with solo by F. Wells.

In the evening, at 7:30, Mr. Lee will take as his subject "The Christ of the Canadian Road."

Mr. R. Frith will sing "Try Me, O Lord," and the anthem, "The Splendor of Thy Glory," will be given by the choir.

The next meeting of the A.O.T.S. will be held on Tuesday next at 6:15.

MISSION IN INDIA WILL BE DISCUSSED

Rev. Dr. Sipprell, at Metropolitan, Will Tell of Work Begun in Indore in 1877

Rev. Dr. Sipprell, pastor of Metropolitan Church, will recognize at the morning service the jubilee of the Central Indian Mission of the United Church of Canada in his address on "The Church on the Indian Road."

This mission was founded in January, 1877, by J. Fraser Campbell, a young Canadian missionary sent out by the Presbyterian Church of Canada, who began his work at Indore that year, and now, after fifty years of faithful service, he, the Rev. Dr. Fraser Campbell, was privileged to be present at the jubilee of the foundation of the work in the city where it was begun.

In addition to a large representation of native members at the jubilee service there was present an important Canadian delegation sent out by the United Church of Canada, The Moderator, Rev. James Eudicott, D.D., Rev. Dr. W. F. Gunn and Rev. Dr. W. A. Wilson, the last named having been connected with this mission for many years.

The mission, now under the control of the United Church of Canada, has shown great progress during the years, and now numbers ninety foreign missionaries, 340 native workers, twelve central stations, twenty-seven out stations, twenty organized congregations, 6,494 in community, 1,700 members, twenty-eight day schools, thirteen boarding schools, 1,550 enrolled in both; 340 students in Indore College, thirty-six in Theological Seminary, three men's hospitals, five women's hospitals, thirteen dispensaries, 250,000 treatments a year; fifty-five Sunday Schools.

The evening sermon at Metropolitan will be on the subject "Religion In World Politics," and the preacher will attempt to show how the world's moral tragedies have resulted from an attempt to save civilization by politics divorced from religion. "The World War," says Dr. Sipprell, "did not bear witness to any failure on the part of Christianity, but to the failure of materialism, politics and civilization divested of Christian elements. Dr. Sipprell will dwell on the attitude of many today who pursue their political propaganda without a religious background and that many world leaders not in Christian lands are recognizing the value of the teachings of Jesus Christ, as applied to national and international affairs.

On Monday, at 8 p.m., there will be presented an illustrated lecture on India, under the auspices of the Young People's department.

The Sacrament of the Lord's Supper will be dispensed at the close of the evening service.

Fascinating India to Form Lecture Subject

On Monday evening, under the auspices of the Metropolitan United Church Young Peoples' Department, a lecture will be given by Mr. Reg. Chave on "Fascinating India." Mr. Chave has recently returned from a trip to the "Enchanted Land," so is well-versed on his subject. He will illustrate his lecture with one hundred and fifty picked slides, many of which are beautifully colored. Mr. Chave will show many views which have not been shown before, especially several of South India. He will also show the great irrigation systems of that land, which far surpass any other systems in the world. During the lecture he will take peeps into such cities as Rangoon, Calcutta, Darjeeling, Benares, Lucknow, Agra, Delhi, Lahore, Amritsar, Kashmir, Peshawar, Kyber Pass, and many other places of interest. The lecture will take place in the Metropolitan United Church, Quadra and Pandora Streets, on Monday, at eight o'clock. Mr. Chave will be assisted by Mrs. Chave, in Indian costume, who will sing songs, and also Mr. Fred Wright, baritone.

Citadel Services of Interest to Young

The meetings today at the Salvation Army Citadel, Broad Street, will be particularly interesting for the young people, it is said. Commandant and Mrs. Jones will lead, assisted by the Sunday School teachers. This afternoon the prizes for the year's attendance will be presented, the meeting commencing at 3:15. Sunday School will be held as usual at 2 p.m.

Tomorrow night at eight o'clock the young people will give a public demonstration in the Citadel, under the direction of Y. P. Sergeant-Major McLaurin. All branches of the junior corps will take part. Parents and friends are invited. The proceeds will be used for the young people's work.

Colonel Miller, chief secretary for Western Canada, with headquarters at Winnipeg, will be in Victoria for the first week-end in April, and lead the meetings at the Citadel. He will be accompanied by Brigadier Layman, of Vancouver.

Christendom the World Over

A Weekly Review of Religious News

Negotiations looking toward union are going on between the Congregationalists and the Universalists of the United States. A joint commission will recommend to the Congregational Council in May, and the Universalist convention in October, greater interchange of pulpits, local co-operation, and the co-ordinating of national agencies. Both communions are independents in local church government. The Christian Leader, the Universalist organ, states that "the vital basis of Christian unity is the common acceptance of Christianity as primarily a way of life; agreement on a theological creed is not essential. A primary loyalty to the Master once affirmed—unity need not be broken by differences of theological opinion. "Congregationalists have about 900,000 members, the Universalists, who are found mainly in the Eastern States, are much fewer in number.

Searching for Ark of Covenant

An expedition will explore the interior of Abyssinia for the Ark of the Covenant. Another expedition, led by a citizen of Los Angeles, who believes that many of the ancient prophecies of the Bible are on the eve of fulfilment, will look for the Ark on Mount Nebo in Transjordania. The spade is busy unearthing the ancient past of Eastern lands. The site has been recently discovered of an underground city in the neighborhood of the city of Ephesus, which was the home of early Christians. A vast network of catacombs and a large number of graves of Ephesian Christians were uncovered. The find included crosses of all sizes and designs, and manuscript legends of historic importance. In this connection it may be noted that a report of several months ago that there had been unearthed in Apulia in Italy a first century Greek codex, that was claimed to contain a Life of Jesus by one "Joseph, of Jerusalem," has been found to be entirely without foundation.

Famous Stone of China

Whether or not the tradition be correct that St. Bartholomew, or possibly St. Thomas, "The Apostle of India," brought the Gospel to China, it is well known that Christianity was introduced into that land by Syrian monks of the Nestorian faith about the end of the sixth century, and flourished for several hundred years. It was then apparently absorbed by Buddhism, due, it is thought, to a compromising attitude on the part of the Christians. A learned Japanese, Professor Saeki, puts out the theory that many of the native born Christians joined the Mohammedans, and the faithful ones handed down the faith through secret societies, ten of which, he says, are found in China today. Whether or no, the Nestorian missionary adventure faded from remembrance until A.D. 1625, when Nicolaus Trigault, a Jesuit priest, discovered at Hsi-an-fu the famous Nestorian stone; the genuineness of this stone is beyond dispute, and it bears a date corresponding to A.D. 781. It containing an inscription of nearly two thousand characters, including a list of a bishop and seventy priests. The Christian faith is outlined, in Chinese fashion, as "The Luminous Religion." Its ministers carry the Cross, the inscription reads, wherever the sun shines, and "once in seven days they have a bloodless sacrifice." Their testimony was, however, submerged and lost, and it was not until the thirteenth century that the Church made a serious attempt to take the Gospel to China's millions.

Evangelicals in Russia

With the evangelical movement started in Leningrad by Lord Radstock, an English Plymouth Brother, as its forerunner, the evangelical movement in Russia has now one million adherents, and is rapidly growing under the masterful and astute leadership of Ivan Prokhanoff, who has been for thirty years president of the All-Russian Union of Evangelicals. At its annual convention in Leningrad last November, the president reported having collected $100,000 in America, part of which has been used in printing on government presses twenty-five thousand Bibles in the new orthography, the first Russian edition of the Bible not published by the Orthodox Church. The problem of military service was hotly debated, a resolution being carried that the union claimed no special exemption from such service, but left it a matter for the individual conscience. In this the Evangelicals differ from the Mennonites and Doukhobors, both Russian sects. The Evangelicals are immersionists, and the Union is associated with the Baptist communion through Prokhanoff's vice-presidency of the Baptist World Alliance.

Church Personalia

Rev. J. D. Jones, of Bournemouth, England, the Congregational leader, will preach the League of Nations sermon at Geneva in September. Last year's preacher was Canon Cody, of Toronto.

Standing in the pulpit made notable by Henry Ward Beecher, Lyman Abbott and Newell Dwight Hillis, Dr. J. Stanley Durkee, till lately president of the Negro University at Washington, has become minister of the historic Plymouth Church, Brooklyn.

Tom Sykes, of England, who spent several weeks last year preaching in Canada, has been secured for six months of evangelistic services, beginning July 1, by the United Church of Canada.

The father of John L. Baird, inventor of television, is a Presbyterian minister. Rev. John Baird, of Helensburgh, Scotland.

To perpetuate the educational work of the late Russell H. Conwell, founder of Temple University, at Philadelphia, and famous for his "Acres of Diamonds" lecture, a nation-wide drive for $20,000,000 for further endowment is now under way.

Evan Roberts, most prominent figure in the famous Welsh revival of 1904-5, has been living in retirement since the close of the revival, having made but few public appearances during the last twenty years.

Commenting on Thomas Edison's agnostic attitude towards religion, Chauncey M. Depew is reported to have said: "From my experience of ninety-three years I am the more firmly anchored in the Bible than ever before, and believe implicitly in its teachings and the God it portrays."

Items From Church Journals

"If St. Paul had lived in this generation he would have become a journalist," said the Pope in a short speech in the Consistorial Hall.

The publisher of the revised version of the New Testament, Henry Frowde, of the University of Oxford, recently died. In one day, in 1881, he distributed one million copies of the revision.

At the suggestion of the Federal Council of Churches, a Pittsburgh broadcasting station has been putting the Acts of the Apostles on the air, and the British plant is sending out Old Testament tales under the title of "Stories From the Dawn of Civilization." Per contra, short atheistic lectures are being broadcast from the wireless station at Moscow.

URGE ABANDONMENT OF 100,000 CHURCHES

Recent Nation-Wide Survey in U.S. Suggests Fewer Buildings and More Religious Expansion

Immediate abandonment of at least 100,000 churches in the United States as "useless and parasitic" is urged by Frederick L. Collins as a result of a nation-wide church survey.

Collins stated that there are at present 200,000 churches in the United States, representing twenty different denominations and faiths and that most of them are relics of an earlier era. Many of the structures, he said, erected before the invention of the telegraph, telephone, camera, bicycle and trolley car, were intended to meet the need of an isolated rural life which no longer exists.

His survey, printed in the March Women's Home Companion under the title, "Shall We Tear Down the Churches?" estimated the value of the church property at $3,000,000,000, with a maintenance cost of $300,000,000 a year. The majority of them were built by people now dead and many are maintained by funds bequeathed by the dead.

The majority of the churches open their doors only three times a week for religious services. Their ministers receive an average wage of $800 a year and spend less than fifty cents a child on religious education, according to Collins.

Collins declared that the loss of the average Protestant church would hardly be felt by the community round about.

"It is pathetic," he said, "that the disappearance of so important a building as a Christian church should leave the daily life of the community practically untouched. But would it not be so with most churches in your town? It was in mine. As religious symbols in the eyes of the community the three struggling Baptist church had already ceased to function. Few people, even few Christian people relinzed that they were gone.

"This would perhaps be true of the average Protestant church—which is the only one I know anything about. The Catholic church is a thing apart. It performs so many services for its people which the Protestant church does not attempt that it cannot be judged by the same standards. I dare say even its humblest edifice would be seriously and sincerely missed. I am willing to believe that the same thing is true of many Christian Science churches. And I know it is true of most institutional structures, Protestant or Catholic, Christian or Jewish built on modern plans to meet modern needs.

"But the average church would pass unnoticed to the house-wrecking companies. In brief, I suggest the immediate reduction, by at least one-half, of the existing places of worship, and the use of the saving thus realized for vigorous expansion of religious work.

"Church reduction viewed in this light is not a blow at religious prestige. It is a blow at dry rot. It is solemn recognition that the average church is not fit to meet modern conditions."

Character of Christ Series Being Continued

The services at St. John's Church today will include Holy Communion at 8 a.m. and Morning Prayer at 11 a.m. when the rector, Rev. F. A. P. Chadwick, will continue his Sunday morning Lenten series on "The Character of Christ." This will be the third of a course of sermons dealing with the fundamental ideals that governed the life of Christ.

This evening Rev. Canon E. Pierce-Goulding, Rector of Christ Church Cathedral, Edmonton, will be the preacher, and an organ recital will be given just before the service by Mr. G. J. Burnett.

A confirmation class is being conducted by the rector, at 2:30 on Sundays afternoons during Lent, and all those wishing to join the class are asked to be present at the session today.

On Wednesday evening at 8 o'clock there will be a Lenten service, at which the address will be given by Rev. A. E. Nunns on the Sunday School lesson for the following Sunday.

Estimates of Character

Services at Emmanuel Baptist Church today will be conducted by Rev. Henry Knox. The subject of the sermon at the morning hour of worship will be "Three Estimates of Character."

For some time there has been a demand for a change of hymn book for use at the evening service. A new book has been procured and will be used on Sunday evenings. The old favorite hymns will still be used, and a number of new hymns, which are popular, especially with the young people, are now available.

At the service this evening Mr. Knox will preach on the theme, "Finding and Keeping." The sermon will be in keeping with the Lenten season. At both services the choir will render anthems.

Theosophists Meeting

Tonight at 8 o'clock a public meeting of the Victoria Independent Theosophical Society will be held in the rooms, 161 Union Bank Building, when "Heaven and Hell, Theosophically Considered" will be the subject of an address and discussion. Visitors are invited.

Hyda Indian Chief To Preach Here Today

Centennial Church has secured a strong speaker for today in the person of the Rev. Peter R. Kelly, of Nanaimo, the famous Indian Chief of the Hyda tribe. Mr. Kelly is a product of schools and colleges of British Columbia. He will preach both morning and evening today, and will also sing. Mrs. Kelly, also an accomplished singer, will accompany her husband, and they will render duets at the services. Mr. Kelly is frequently called to Ottawa to deal with the Government in matters pertaining to his own people, and in that circle he speaks with authority.

While in the city Mr. and Mrs. Kelly will be guests at Centennial parsonage.

"New Men" Today's Theme At James Bay Church

At James Bay United Church today the minister, Rev. Thos. Keyworth, will preach the second of a series of sermons on "The Task of God." This sermon, which is to be entitled "New Men," follows that of last Sunday evening, in which Mr. Keyworth spoke of "New Concepts of God," as being the first stage in the plan of God in his efforts to make all things new. Men never reach upward and never have done so only as the personal concept of God has become larger, and in the measure in which men have conceived of God so has the measure of their progress in moral and spiritual culture been determined. A plea was made for the personal attempt to get larger and larger views of the character and personality, inasmuch as it is more a question of focussed attention on the part of the recipient than on the desire of the giver of a revelation, as to the value of the revelation obtained.

A vocal duet entitled "The Old Rugged Cross" will be given by Mesdames Chesworth and Keyworth.

Much interest is being evinced in the meeting for Thursday evening when the question of "The Relation of Foreign Powers in China to China," will be presented from two angles, viz., the Oriental, by Dr. Gung, a local Chinese doctor, and the Imperial, by Mr. George Carter.

FIRST BAPTIST CHURCH

Quadra at Mason
James Strachan, Minister

11 A.M.—"The Child and the Kingdom."

Anthem—"O, How Amiable Are Thy Dwellings" (Maunder).

Solo—"Open the Gates of the Temple" (Knappett), Mr. J. F. Mitchell.

7:30—Church School.

7:30—"God's Care of the Individual."

Anthem—"Bless the Lord, O My Soul" (Whittington). Soloist, Mrs. R. Macintosh.

Solo—"I Heard the Voice of Jesus Say" (Rathbun), Miss Freeman.

Lenten Service Speakers

Rev. F. A. P. Chadwick, rector of St. John's; Rev. deL. Nunns, rector of St. Mary's, Oak Bay, and Rev. H. V. Hitchcox, St. Mark's, Cloverdale, will conduct the business men's midday Lenten services in King's Hall, Yates Street, on Monday, Tuesday, Thursday and Friday of this week, 12:05 to 12:25 o'clock.

Thirty Persons Killed In Arkansas Tornado

ST. LOUIS, Mo., March 19.—Approximately thirty persons were killed and seventy-five injured by the tornado which struck Green Forest, Ark., and its vicinity last night, says a telegram received here by the American Red Cross from P. T. Sweat, chairman of the Carroll County Chapter at Eureka Springs, Arkansas.

WHEN YOU BUY "ASPIRIN"—*REMEMBER*—

Any tablet offered as "ASPIRIN" and not marked with the safety "Bayer Cross" is not "ASPIRIN" at all.

Beware of the statements "Just as good" or "Just the same." Accept only genuine "ASPIRIN," identified by the "Bayer Cross," prescribed by physicians over 26 years and proved safe by millions for

Colds, Headache, Neuritis, Lumbago, Pain, Neuralgia, Toothache, Rheumatism

DOES NOT AFFECT THE HEART

Safe — Accept only "Bayer" package which contains proven directions. Handy "Bayer" boxes of 12 tablets. Also bottles of 24 and 100—Druggists.

Aspirin is the trade mark (registered in Canada) of Bayer Manufacture of Monoaceticacidester of Salicylicacid (Acetylsalicylic Acid). "A. S. A. I." While it is well known that Aspirin means Bayer manufacture, to assist the public against imitations the Tablets of Bayer Company will be stamped with their general trade mark, the "Bayer Cross."

A "Ready-Made" Border Is an Economical Garden Feature

Just tell us the length and width of the garden border you wish to plant this Spring and we will supply you with plants for an artistic color scheme all ready to plant. This is a most economical way of installing such a bed—for a border two feet wide with edging plants, 35 cents a foot; for a three-foot border, 70 cents a foot; and for a four-foot border, $1 per foot. For a slight advance in price we plant the beds complete. This is just one of the many advantages that our complete garden service offers you.

THE ROCKHOME GARDENS

Saanich Road (R.M.D. 3) Telephone Gordon Head 18R

John Hutchison, F.R.H.S. Norman Rant, F.R.H.S.

Garden Architects

In the Radio World

Plan to Reduce Number Of Stations and Chaos

Would Divide Broadcasting Band Into Group of Seventy-Two National and at Least Five Hundred Local Wave Lengths.

WASHINGTON, March 19.—Tremendous pressure will be brought on the Federal Radio Commission created by the Dill-White radio law, to eliminate a number of stations now on the air. Evidence of this character and form is already beginning to appear, although the personnel of the commission has not been definitely selected.

Already a plan has been drawn up for clearing the air of interference, which will be urged upon the commission. The plan has the approval of Wallace White, while Senator C. C. Dill believes it has considerable merit.

Under the plan there would be a radical change in existing allocation of wave lengths, and many stations would be forced to stop broadcasting. It contemplates a division of the broadcasting band into groups of national and local wave lengths. There would be seventy-two national and seventeen local wave lengths.

National Waves

Of the seventy-two national waves, forty-eight would go to as many stations for full-time operation. All stations would be permitted to qualify for these waves, but they would be scattered throughout the United States and assigned to cities of sufficient size and importance to provide talent worthy of a national audience.

The other twenty-four national waves would be divided among forty-eight scattered throughout the United States. These forty-eight would each operate half time.

Under the plan, allocations would be made with the view of enabling every listener in the United States to be close enough to receive a number of the national stations.

The seventeen local waves would go to local stations which would be required to operate with power not exceeding 250 watts so as not to interfere with other stations using the same wave at the same time. All stations which did not get national waves would be forced to accept the local classification or stop broadcasting.

Advocates of this plan are convinced of its practicability. They point out that under existing conditions it is difficult if not impossible to receive distant stations with sufficent clarity to enjoy a continuous programme because of interference.

Depending on Locals

"It is a question of whether we will have seventy-two national stations or 500 local stations or 600 local stations," they say. "There can be no question that with seventy-two national stations operating each night free from station interference, most listeners will be able to get a dozen or more of them satisfactorily. If the present situation is continued it will mean that listeners must depend entirely on local stations for entertainment.

"Nor would most stations now operating be deprived of the privilege of serving their local communities. Excepting in congested areas like New York and Chicago, all existing stations would be permitted to continue operation on local waves, but with decreased power.

"The limitation of the power of these stations would not be a great hardship on them. At the present time they are able to provide reliable service only to their local communities, and they would continue to do that."

In the plan is also a proposal to prevent the national stations from hooking up in chain broadcasts beyond a certain point. This would mean that most of the time there would be seventy-two different programmes broadcast by stations with sufficient power to be heard almost throughout the United States.

"AUNT MISSOURI" TO BROADCAST STORIES

Bettie Sale Stewart to Feature in KOMO Children's Programme on Tuesdays

"When Southerner meets Southerner" occurred recently when Bettie Sale Stewart, well known writer and poetess, of Tacoma, Washington, visited KOMO's studio in Seattle and met Montgomery Lynch, general director of the Totem Broadcasters of KOMO.

Montgomery Lynch who, in addition to directing the various choruses, the light opera company and other features of KOMO, occasionally appears on the children's programme in interpretations of Uncle Remus stories, induced Bettie Sale Stewart to read a group of these stories for the youngsters, in her own characteristic Southern style; and "We shall announce you," he said, half jokingly, "as Aunt Missouri. Aunt Missouri was our colored mammy down South and a well known character in our county." Thus Bettie Sale Stewart to KOMO listeners became "Aunt Missouri" and her genius arose to the occasion by writing a series of negro sketches which will be published as "Aunt Missouri Stories."

Miss Stewart will present one of these stories each week, starting next Tuesday evening with "The Dime With a Hole in It," telling how Aunt Missouri used a combination of old-fashioned and modern methods to "eddicate" her "ructious chile, Eclipse."

On March 29, the title of her story will be "Dawgs," and on the following week, "Men."

As scheduled, "Aunt Missouri" will appear before KOMO'S microphone at 8 p.m. each Tuesday.

After these stories have been presented to KOMO listeners they are to be published in book form.

Bell Post, American Legion, Broadcasts on Saturday Over KMTR

Bell Post, American Legion, will broadcast over KMTR each Saturday night during March, between 8 and 9 o'clock, with Bill Hart, famous movie star, as the feature of the programme. The Bell Post of the American Legion is giving a series of programmes over various stations and asking radio fans who like them to send in a postage stamp, the money going to a fund to build a home for the Bell Legion, dedicated as a memorial to radioland. The idea was originated by C. C. McGonegal, armless commander of the post. Mr. McGonegal is delighted to report that up to this time more than 10,000 postage stamps have been received from all parts of California. The legion's slogan is "A Million Stamps to Do the Job."

Flying Mechanics Trained in Wireless

Flying mechanics of the Imperial Airways, Ltd., London, are now being trained as wireless operators at the Marconi Company's college at Chelmsford. This innovation is due to the decision of the International Commission for Aerial Navigation that wireless telegraphy, not telephony, shall be used for normal communication between air lines and aerodrome stations.

Beam Station Turned Over to Postoffice Test

Recent reports indicate that the new beam stations at Grimsby and Skegness, England, for communication with Australia, have been handed over to the Postoffice Department by the Marconi Company and are now going under a seven days' official test.

Station in Manaos

A broadcasting station of 1,000 watts is to be erected in Manaos, up the Amazon River, according to a report to the Department of Commerce, Washington. The station will operate on 100 meters. American fans with sets that tune that low should be able to pick up the station under favorable conditions.

Keep Plates Immersed

Don't forget to examine the cells of your storage battery occasionally to make sure the plates are well covered by the acid solution. If the edges are starting to brek' th[illegible] the liquid, pour in a little [illegible] Never add acid.

KFI to Broadcast Programme With London This Month-End

At 10:45 a.m., Los Angeles time, which was around 7 p.m. in London, on February 26, KFI, Los Angeles, was connected by telephone with Mr. West, of 2LO, London, England. The conversation from Los Angeles was broadcast so that the event of the first telephone conversation between Los Angeles and London could be heard by thousands of people. The conversation was in regard to the rebroadcasting of a programme by KFI, with London, which is to be presented tentatively between March 20 and March 28.

CANADA BROADCASTERS RESUME OLD WAVES

Toronto and Ottawa Go Back to Former Lengths After Month's Experiments

MONTREAL, March 19.—After a month's trial of new wave lengths, in the hope of thus overcoming the heterodyning interferences of American stations, Toronto and Ottawa broadcasting stations have gone back to their former wave lengths. Toronto, now on 356.9 metres, has changed to 434 metres, the present Ottawa wave length; while Ottawa had taken the Toronto wave length. The test showed, however, that just as much, if not more, interference was encountered in the reversed wave lengths. American stations were noticed going up to the Canadian wave lengths as soon as the Toronto and Ottawa stations had changed. There will, it is expected, be trouble from interfering American stations as long as the situation remains as it present, no matter what wave length is used. This is the opinion of the leading broadcast station owners.

KFXB EXPECTED ON AIR ANY DAY

New Los Angeles Station Publishes Schedule of Daily Programme

KQLA are the call letters that the new station located on the Commercial Exchange Building, Los Angeles, expect to be assigned; however, for the time being they may use the call KFXB, the old call of the Big Bear station, whose equipment they have acquired.

This station is expected on the air almost any day as the work on their elaborate studio and transmitting equipment is about completed.

This station will broadcast on 353.7 meters, which will bring them in between KNX and KMTR, and their power is 1,000 watts. They will be on the air daily from 2 p.m. to 2 a.m.

The schedule of programmes will include:

Palais De Dance, 2 to 4 p.m. and 10 to 11 p.m. daily, except Sunday.

Albert Hay Malotte Studio, 6 to 7 p.m. daily, except Sunday.

Lyman's Cafe Alabam, 11 to 12 p.m. daily, except Sunday.

Sebastian's Cotton Club Cafe, 12 midnight to 8 a.m. daily, including Sunday.

Roosevelt Memorial Park, 2 to 4 every Sunday afternoon, broadcasting the famous organ.

Never less than two microphones will be used, and as high as six for large orchestras.

Monopoly Abolished

The monopoly conceded in January last to the Peruvian Broadcasting Company for the importation of radio apparatus has been abolished by a recent Peruvian decree, and goods of this description may now be admitted to this country on payment of import duty.

Radio Broadcastings

By Courtesy of Radio Doings

Sunday's Programme

Pacific Time Stations

CFCT, Victoria, B.C. (329.5m.)—11 a.m., Morning service at the Victoria City Temple. 7:19 p.m., Organ prelude by Paul Michalin on the Capitol organ. 7:30, Evening service of the Victoria City Temple.

KJR, Seattle, Wash. (384.5m)—11 a.m.: 12:20 p.m., Morning services of the First M. E. Church, Dr. J. Ralph, pastor. 5:30-7:15, Dinner hour concert featuring the Camlin Hotel Orchestra under the direction of Henri Damski, playing from the lobby of the Camlin Hotel. 7:15-7:30, Organ recital by Ivan Knox on the great organ of the First M. E. Church. 7:30-8, Evening services of the First M. E. Church. 9:19-10:45, Studio programme featuring the Puget Sound Savings and Loan Association Concert Orchestra.

KFDA, Seattle, Wash.—2-3 p.m., "Rec Flying Cloud" Concert Orchestra.

KOMO, Seattle, Wash. (305.9m.)—11 a.m., Service. 8 p.m., Orchestra. 7:30, Service. 9:15, Bible Student's Association.

KFI, Los Angeles, Cal. (467m.)—7-9 p.m., Organ. 8-9, Aeolian organ recital. 9-10, Bob Bottger's Venetians. 10-11, Packard Six Dance Orchestra.

KFWB, Hollywood, Cal. (252m.)—7:30-9 p.m. Music. 8:10:30, Orchestra.

KGO, Oakland, Cal. (361.2m.)—11 a.m., Service. 2:40 p.m., Symphony. 6:30-7:30, Little Symphony. 7:35, Service. 9:10, Symphony.

KGW, Portland, Ore. (491.5m.)—11 a.m., Church. 7:30-9 p.m., Church. 9-10, Symphony orchestra.

KHJ, Los Angeles, Cal. (405.2m.)—7-8 p.m., Service, First M. E. Church. 9:10, Raquasi programme by Orpheus Four Male Quartette and Frederick MacMurray, viola soloist.

KMTR, Hollywood, Cal. (370.2m.)—6:30-7 p.m., Leila Castberg's half hour. 7-8, Cafe Lafayette String Quartette. 8-9:30, Orchestra.

KNX, Hollywood, Cal. (336.9m.)—9:30 p.m. Service. 9, Features.

KPO, San Francisco, Cal. (428.3m.)—6 p.m., Blaine Restaurant Orchestra. 6:30, Palace Hotel Concert Orchestra. 8:35-10, Rudy Saiger's Fairmont Hotel Concert Orchestra. 10-12, Trianon Ballroom.

KPSN, Pasadena, Cal. (315.6m.)—10:30 a.m., Family altar service, United Brotherhood. 6-7 p.m., Concert.

Mountain Time Stations

KOA, Denver, Colo. (322.4m.)—11 a.m., Church Service. 3 p.m., Afternoon musicale. 6:30, Organ. 7:40, Church service.

Central Time Stations

CKY, Winnipeg, Can. (384.4m.)—11 a.m., Wesley Church. 7-9:30 p.m., First English Lutheran Church. 9-10, Royal Alexandra Hotel.

KYW, Chicago, Ill. (535.4m.)—11 a.m., Central Church service. 4:30 p.m., Studio concert. 9:30-9:50, WJZ. 9:50-11, Classical concert.

WBAP, Fort Worth, Texas (475.9m.)—11 a.m., Church service. 12:30-1:30 p.m., Vesper. 5-6, Vesper service, Baptist Seminary. 9:30-11, Sorin-White Texas Hotel Orchestra.

WBBM, Chicago, Ill. (226m.)—8 p.m., Coon-Sanders Night Hawks. 9-12, Frolic. 12, Nutty Club; Coon-Sanders Orchestra.

WCFL, Chicago, Ill. (491.5m.)—2-3 p.m., Fellowship Club. 7:45, Belden Avenue Baptist Church.

WFAA, Dallas, Texas (475.9m.)—6-7 p.m., Bible class. 7:30-8:30, Service. 9:30-9:35, Artists. 11-12, Orchestra.

WGN, Chicago, Ill. (302.8m.)—8:45-7 p.m., Blackstone String Quartette. Solo artists. 7, The Million Sing. 7:30, Old Fashioned Almanack. 7:30, Drake Concert Ensemble; Correll and Gosden. 8, Auld Sandy. 8:15, WEAF. 9:15, Our Music Room. 10, Sam 'n' Henry. 10:10, Armand Buissoret, violinist. 10:20, Bible reading. 10:29, piano.

WHAS, Louisville, Ky. (399.8m.)—9:40 a.m., Lindenwood Blvd. Christian Church. 11:10-12:30, Independence Blvd. Christian Church. 7-7:45, Dr. Burris A. Jenkins. 8:6, Westport Methodist Church. 11:10-1, Merril Moore organist. Don Anchora, poet.

WHO, Des Moines, Iowa (526m.)—11 a.m., Service. 9:0 p.m., Bankers Life Little Symphony. 7:30-8:30, Orchestra.

WOC, Davenport, Iowa (483.6m)—1-2 p.m., Old folks' musicale. 6:30-7 Church. 9:15-9:15, WEAF. 10-11, Palmer Little Symphony.

Eastern Time Stations

CFCA, Toronto, Man. (356.9m)—11 a.m., Services. 7 p.m., Church service.

KDKA, Pittsburgh, Pa. (309.1m.)—11 a.m., Service. 4 p.m., Organ. 4:45, Service. 6:20, Little symphony. 7:45, Service. 9:30, WJZ.

WBZ, Springfield, Mass. (333.1m)—10:30 a.m., Services. 6:30 p.m., Ensemble. 7, Organ. 7:30, Programme. 9:30, WJZ.

WEAF, New York, N.Y. (491.5m.)—4 p.m., Programme. 7:30, musical programme from the Capitol Theatre, WEEI, KSD, WRC, WWJ, WJAR, WCAE, WHAS, WSB, WSM, WTAG, WMC. 9:15, Atwater-Kent Radio Hour. WEEI, WGR, WRC, WWJ, WSAI, WSB, WTCO, KSD, WJAR, WTAG, WCAE, WTAM, WOC, WFI, WHAS, WSM, WSB, WMC. 10:15, Programme.

WGR, Buffalo, N.Y. (319m.)—10:40 a.m., Service. 7:45, Central Presbyterian Church. 9:15-10:15, WEAF.

WGY, Schenectady, N.Y. (379.5m.)—10:30 a.m., Service. 7:30, Service. 9:15, Atwater-Kent hour.

WHB, Kansas City, Mo. (366.0m.)—9:40 a.m., Linwood Blvd. Christian Church. 11:10, Independence Blvd. Christian Church. 7, Radio service. 8, Lutheran Church. 11:15, Don Anchara, poet, Merril Moore, organist.

Monday's Programme

Pacific Time Stations

CFCT, Victoria, B.C. (329.5m)—8 a.m., New York stock quotations. 6:30 p.m., Box office review. 7:30, West Coast information service. 10, The Daily Colonist presents dance music.

CNRV, Vancouver, B.C. (229m)—10 p.m., Cabaret Belmont Orchestra.

KOMO, Seattle, Wash. (305.9m)—10 a.m.-12:30 midnight, Continuous broadcast.

KJR, Seattle, Wash. (384.5m)—10-10:30 a.m., Prudence Penny, Daily Recipe Talk. 10:30-11:30 a.m., Daily shopping service, featuring the KJR Concert Trio. 12 noon, Pacific standard time signals, following with the incidental sport news items and the box office, a resume of the theatrical attractions at the local theatres. 5:15-7:45, Dinner hour concert featuring the Camlin Hotel Orchestra, under the direction of Henri Damski, playing from the lobby of the Camlin Hotel. 7:45-9, Studio programme. 9-10, Goodrich Silvertown Cord Orchestra. 10, Pacific standard time signals.

KFOA, Seattle, Wash. (454.5m)—12 noon-12:10 p.m., Local produce news. 12:10-12:30, Weekly letter to Dad. 5-7, Radio Studios Trio. 7-7:30, Harold Weeks in popular song programme. 7:30-8, Cruise of the Sound Ferry Line Buccaneers. 8-8:05, Talk by Eugene Clark of the Dixie Queen Anne Dyers and Cleaners. 8:15-8:30, Industrial news by Manufacturers' Association of Washington. 8:30-9, KFOA Radio Movie Club. 9:30-11, Bonnie Brae Dance Orchestra, remote control.

KTAB, Oakland, Cal. (302.8m)—8:45-9:15 a.m., "The Hour of Prayer," Rev. F. C. Philips. 9:15-9:45 a.m., Shopping hour. 5:30-7 p.m., Twilight hour. 7-7:30 p.m., Shopping hour. 8-10 p.m., Programme by Signor Antonio de Grasi, violinist; Irene Millar, pianist, and James Isherwood, baritone.

KFQZ, Hollywood, Cal. (226m)—7 p.m., Marion Hooper, Warren Petersen and Rod Overbeck. 8, Calenial Six and Al Flanigan, soloist. 9, Police and Fire Joint programme, Officer Robert F. Tracy.

KLX, Oakland, Cal. (509m)—10:30 a.m., Martha Lee. 7-7:30, News broadcast. 8-9, Special programme. 9-10, Weekly meeting of Lake Merrit Ducks.

KFWB, Hollywood, Cal. (252m)—6-7 p.m., Panther dinner hour. 7:45, News. 8-9, Programme. 9-10, Programme. 10-12, Rainbow Isle room.

KGW, Portland, Ore. (491.5m)—7:45-8 p.m., Talk. 8-9, Vaudeville. 9-10, Orchestra. 10-12 midnight, Dance music.

KFI, Los Angeles, Cal. (467m)—7-8 p.m., Owen Fallon's Californians. 8-9, Popular programme. 9-10, Programme, Walter M. Murphy Motors Co. KHJ, 10-11, Programme by Meiklejohn Brothers.

KGO, Oakland, Cal. (361.2m)—6-9:55 p.m., Stanislas Bem's Little Symphony.

KGW, Portland, Ore. (491.5m)—7:45-8 p.m., Talk. 8-9, Vaudeville. 9-10, Orchestra. 10-12, Dance music.

KHQ, Spokane, Wash. (394.5m)—6-7 p.m., Dinner music. 8:30-10, Organ concert.

KMTR, Hollywood, Cal. (370.2m)—9-10 p.m., Programme.

KNX, Hollywood, Cal. (336.9m)—7:30 p.m., Playlet. 8, Programme. 9, Feature. 10, Feature. 11, Frolic.

KPO, San Francisco, Cal. (428.3m)—6:30-7 p.m., States Restaurant Orchestra. 7-7:30, Rudy Seiger's Fairmont Hotel Concert Orchestra. 8-9, Music. 9-10, Studio programme. 10-11, Mandarin Cafe Orchestra. 11 p.m.-12 midnight, Variety Hour.

KWSC, Pullman, Wash. (348.6m)—7:30 p.m., Students' concert.

Mountain Time Stations

CNRC, Calgary, Alta. (434.8m)—8:30 p.m., Studio programme, presented by Miss Alice Adams, soprano; Mr. Alan Roughton, baritone, and Mrs. A. Roughton, pianist and accompanist.

KOA, Denver, Colorado (322.4m)—9 p.m., Schuerman's Colorado Orchestra. 9-10, Studio programme.

KOB, State College, N.M. (348.6m)—7:30 p.m., State College Orchestra.

Central Time Stations

CKY, Winnipeg, Man. (384.4m)—8:30-9 p.m., Studio programme. 9-10, Stewart Warner concert. 10-11, Reliable Battery Hour. 11-12, Capitol Theatre Revue.

WHAP, Fort Worth, Texas (475.9m)—7:30 p.m., Minstrels. 9:30-11, Old-time music. 11-12, Midnight musicale.

WFAA, Dallas, Texas (475.9m)—6:30-7:30 p.m., Orchestra. 8:30-9:30, Sears Roebuck Agricultural Foundation programme.

KHAD, Milwaukee, Wis. (275.1m)—4:15-7 p.m., Dance selections. 7:30, News. 8:30-9:30, Programme. 9:30-10, Dance programme.

WLS, Chicago, Ill. (344.6m)—5:40 p.m., Al Meigard, organist. 8, Supperhell programme. 6:45, Maurie Sharman's College Inn Orchestra.

WMC, Memphis, Tenn. (499.7m)—8:30 p.m., Music. 9:30, Movie Club.

WOW, Omaha, Nebr. (526m)—6 p.m., Jan Rauer and his Highway Gardens Orchestra. 8:45, Classical. 9, Nash-Finch Orchestra.

Eastern Time Stations

CFCA, Toronto (356.9m)—7:15 p.m., Organ recital, Clifford McCormick.

KDKA, Pittsburgh, Pa. (309.1m)—8 p.m., Concert. 9:30, WJZ.

WBAL, Baltimore, Md. (246m)—6:30-7:30 p.m., Dinner Orchestra. 7:30-8, Organ recital, Frederick Weaver. 8-9, Musical Programme. 9:15-10, Ensemble. 10-11, Concert. 11-12, Dance Orchestra.

WBZ, Springfield, Mass. (333.1m)—7 p.m., Orchestra. 8:15, WJZ. 8:30, Programme. 9:30, WJZ. 10:30, Studio programme.

WCAU, Philadelphia, Pa. (277.6m)—7:10 p.m., Sesslenburg Recital. 8, Hour of music. 9, Musicale. 10:30, Paredians' Dance Orchestra.

WMAK, Buffalo, N.Y. (265.5m)—6:15 p.m., Dinner music. 7:30, Dance programme. 8, Band. 9, Music.

WMCA, New York, N.Y. (340.7m)—6:30 p.m., Ernie Golden's Hotel McAlpin Orchestra. 7, Kerry Conway. 7:15, Orchestra. 7:30, Hungarian Orchestra. 8, Talk. 12, Entertainers.

WOR, Newark, N.J. (405.2m)—6:15 p.m., Jacques Jacobs' Hotel Shelton Ensemble. 8:45, Bill Walbey in sports. 7, Jacques Jacobs' Hotel Shelton Ensemble. 9:45, N. Y. U. 11, Orchestra.

WPG, Atlantic City, N.J. (299.8m)—7:10 p.m., Arcady Brook, steamer. 7:55, Hotel Morton dinner music. 9:05, Quartette. 8:30, Dance Orchestra. 12, Gateway Casino.

WRC, Washington, D.C. (469.3m)—7 p.m., Orchestra. 8:30-11, WEAF. 11-12, Syncopators.

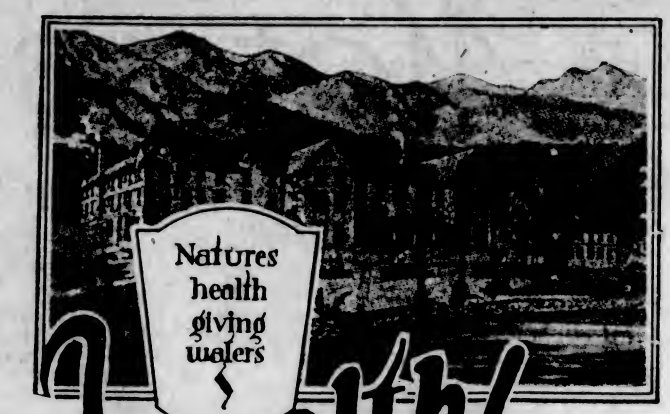

FEELING kind of "run-down," after the winter months, aren't you? Need a change, a general "re-winding" of vital forces. Throw your bag into the car and motor up to Harrison Hot Springs. Or come by train—it's only a two-hour trip.

Those twinges of rheumatism, digestive complaints, or just general lassitude, "spring feeling," are Nature's warnings to slow up. The medicinal elements of Nature's Health Giving Waters rapidly counteract and eliminate the toxemia which is their underlying cause. These famous Hot Springs, bubbling ceaselessly from a wall of solid rock, contain potassium, lime, iron, sulphur, to enrich the blood and restore energy and vitality.

You'll enjoy every hour at this excellent resort hotel. Lounge about—rest—or play, as you desire. There is golfing, fishing, trapshooting, riding, hiking, boating.

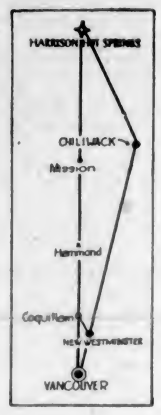

Winter Rates:
$5.50 per day, and up
$35 per week, and up

HARRISON Hot Springs HOTEL

HARRISON HOT SPRINGS, B. C.

Free ILLUSTRATED BOOKLET on Request

PRINTING *with a* PUNCH

Catalogues Price Lists Programmes Folders
Booklets Pamphlets Advertising Blotters

School Magazines College Annuals
Diplomas Certificates

Loose Leaf Ledger Sheets, Binders and Files Carried in Stock

THE COLONIST

Commercial Printing Departments

Phone 197 1211 Broad Street

Only!
D.C. Radio
offers ALL these Advantages.

¶ Exclusive Wheatstone Bridge eliminates howling.
¶ New type tubes furnish extra reserve power.
¶ All-metal chassis shuts out interference.
¶ Drum control unerringly selects programmes.
¶ Cone and baffle tone chamber re-creates all notes with life-like fidelity.
¶ Grand Master Cabinet by McLagan.
¶ Expressly engineered to meet Canadian conditions.

Built in Canada to meet Canadian conditions

DEFOREST CROSLEY RADIO

Authorized D-C Distributor
MARSHALL-WELLS B.C. CO. Limited
VANCOUVER

LOCAL DE FOREST-CROSLEY DEALERS

641 Yates Street KENT'S Phone 3449

FLETCHER BROS. (Victoria) Ltd.
1110 Douglas Street Phone 939

Hudson's Bay Company.

C. W. Radio Service Co., Ltd.
707 Fort Street Phone 3304

To Conduct Tests on Radio B Batteries

Longer life dry-cell batteries are a possibility as a result of tests recently inaugurated by the Radio Laboratory of the Bureau of Standards, Washington. Samples of dry cells have been collected from twenty different manufacturers for testing. They will be measured for the dimensions of the various cells and readings made of short-circuit current and open-circuit voltage. The tests will continue for several months and may result in some new wrinkles in the manufacture and treatment of dry cells in order to get maximum service from them.

Air Liners' Radio Sets

Air liners on the Imperial Airways are shortly to be equipped both with radio telegraph and telephone transmitters. This move is due to the present congestion on the telephone lines used for communication between the air liners in flight and the aerodromes. In the future wireless operators will be carried.

Frisco to Erect New Broadcasting Station On Famous Twin Peaks

Station KFWI, the Radio Entertainments, Inc., at San Francisco, have taken advantage of two big mountain peaks that are planted squarely in the middle of the city of San Francisco and are known to the natives as Twin Peaks, to erect their broadcasting towers on them with the power house and transmitting equipment directly underneath.

Motors & Motoring

Steam Displaces Water In Car's Cooling System

Detroit Engineer Says New Plan Is Best, and United States Army Has Already Adopted Improvement and Air Force Uses Invention

DETROIT, March 19.—Predicting that in the next eighteen months water-cooled engines will become obsolete and that the automobile industry will accept steam-cooling, Lester P. Barlow, Detroit inventor of the flying torpedo and patentee of his own steam-cooling system, returned from Washington recently after signing contracts with Major-General Patrick, head of the army air service, providing for a licensing arrangement whereby the United States Government will become entitled to the use of his principles on internal-combustion engines.

According to Mr. Barlow, intensive development work is now under way towards equipping military airplanes with steam-cooled motors. At present the air corps is flying a steam-cooled motor at Dayton, O., and a Liberty motor is being equipped here in Detroit by Mr. Barlow for tests to be made this Summer. The motor transport division of the quartermasters' corps is also undertaking extensive development on steam cooling, accord to Mr. Barlow's reports.

In the last few days he has received blueprints from the ordnance department of the army of tractor and tank motors which he has been requested to furnish data on in regard to the steam cooling of these motors, with the possible results that tanks and military tractors will use steam cooling.

Army Adopting System

According to Mr. Barlow, the army is not inclined to wait for the motor industry to accept steam cooling, but is going ahead with the idea of utilizing this principle without waiting for the motor industry to bring it out. While in Washington recently making demonstrations with a standard make of automobile equipped with a steam-cooled motor, Mr. Barlow was called before the Military Affairs Committee of the House to give a demonstration.

In conversation he declared that the surprising thing is that the water-cooled engine has survived as long as it has. There has been practically no change in the principle of cooling of motors since the beginning.

"The advantages of the steam-cooled engine over the water-cooled type," he says, "are tremendous. The principle of steam cooling is not new. Records date back to 1886. The successful application of the principle, however, is relatively new, and many problems had to be met and mastered before the principle could be applied successfully to the automobile engine. In the last few years there has been considerable discussion regarding steam-cooling and many promises made of its merit, but for some reason the thing has not materialized and the automobile makers have not taken it seriously.

"The reason for the delay in steam-cooling becoming familiar to the public is that, although there were fairly successful attempt in the cooling of the motor, the retaining of the cooling liquids seemed to be impossible. It was necessary to replenish the system with cooling liquids. Such a condition, of course, made it impractical for commercial operation.

"Another reason that steam-cooling has failed to take a hold up until now is that numerous attempts failed because of the lack of understanding in the application of the principle to the hot parts of the motor such as the valves and valve seats.

Some of Problems

"Here are some of the problems that are solved by steam-cooled motors:

"Motor performance—All water-cooled motors are operating at temperatures far below the temperature where they will show their greatest efficiency and their best performance.

"Steam-cooled motor will burn successfully on so-called low-grade fuels and will give a better performance on low-grade fuels than can be hoped to be obtained with the highest grade fuels used in a water-cooled motor.

"Higher compressions may be developed in engine design.

"We can eliminate the detonation, or the "knock," as it is commonly called, in the automobile engine. We hear people say that knocks are caused by hot motors. This is a misunderstanding. Knocks are caused because motors are too cold, and it is impossible to bring the cylinder walls up in temperature high enough to prevent knocks where the cylinder walls are water-cooled.

"With the steam-cooling principle properly applied, a motor may warm up in one-quarter of the time that a water-cooled motor does.

"By the Barlow system of steam-cooling, a condenser is used to condense the steam and return the 'condensate' to the system. This condenser mounts in the same place as the conventional radiator and has the same structure and appearance with the exception that there is no vent or overflow at the top. No liquids are carried in the condenser. The motor while in operation is not subject to atmospheric temperatures, be it a hot or a cold day. The temperature remains constant."

Balloon Tires Retreaded

Guaranteed 6,000 Miles

TOM LUMSDEN

Phone 6277 853 Yates Street

Sunbeam "Mystery" Seeks Two Hundred Miles P. H. Record

At the Left Is Shown Major Seagrave, an Englishman, Who Will Drive a New 1,000-H.P. Motor Car in an Attempt to Break All Previous Speed Records in the United States. At the Right Is a Photo of the 1,000-H.P. Sunbeam Car Which, It Is Thought, Will Establish a New World's Speed Record. It Is Said That the Car Will Attain a Speed of 200 Miles an Hour.

WHEN 18 MILES PER HOUR WAS REAL NEWS

Buick Performance Seventeen Years Ago Called Forth Editorial Attention

Seventeen years ago a Texas editor found news in the fact that a Buick model 10 traveled a distance of ninety miles at an average speed of eighteen miles an hour. The item read:

Last Saturday Mr. and Mrs. J. W. Moore started out towards Fort Stockton with their twenty horsepower Buick model 10, going forty-five miles out and return and making the distance in five hours." Then was added this editorial opinion:

"That certainly is making splendid time over country roads."

This model was the first horizontal four-cylinder valve-in-head Buick ever built, and was quite a sensation it its day. It was in this car that Louis Chevrolet, Bob Burman and others gained fame as automobile racing drivers. Many of the stock car records they set seventeen years ago still stand on the record books. In one year the model 10 was started in several hundred races, finishing first in the great majority of them. Among the racing records set by a Buick car was the 250-mile Indianapolis record, which stood for many years.

Care of Radiator

Do not permit any strong solution to eliminate rust and sediment to remain in the radiator more than twelve hours.

Life of Engine

The life of an engine depends upon the efficiency with which clean, live oil is delivered to every moving part.

Free Garage Space Houses in Argentine

That the automibile has placed its stamp on the development of every form of man's activity is noticeable in the plans announced by a theatrical syndicate which will erect four large motion picture houses in Argentina.

These are all planned to carry everything possible for the comfort and convenience of the patrons and in each case the basement—almost a full block—has been converted into a garage for the accommodation of picture goers. Under the proposed arrangement, the car is driven directly into the basement and turned over to an attendant, after which the occupants ascend a broad carpeted stairway leading into the foyer and main entrance of the house. After the show the car is reclaimed. It is announced that no charge will be made for this parking service. To take care of this arrangement the heating plant and pumps for the air-cleaning apparatus have been placed in a special subbasement. These theatres are designed in a general way after one of the newer picture palaces in Berlin, where this means of solving the parking problem had its first successful tryout.

Don't Read Crossing Street

Don't Read a paper, book of magazine when crossing street.

Willard STORAGE BATTERIES

—a Better Battery for Your Car or Radio

WILLARD is a battery you can put in your car or radio and simply forget that it is there. It is built to give exceptional service, and when it does require attention you will find us ready to meet your instant demand.

One Only, Eight-Tube MARCONI Radio, at Almost HALF PRICE

This splendid superheterodyne set is the last of our radio stock, and it's a bargain! It will be offered complete—with A, B and C Batteries, Loud Speaker—everything. A regular $330 value for

$185

Other Radio Bargains

Two only, 6000 milli amp Willard 48 volt B Batteries. Regular at $25.00 each. Sale Price **$18.00**

Two only, 3000 milli amp Philco 48 volt B Batteries. Regular at $20.65 each. Sale Price **$13.00**

One only, 40 amp "Triumph" Battery. Sale Price **$12.50**

One only, 1 amp Philco Charger. Sale Price **$14.25**

Eight-Hour Battery Charging

Why pay for a rental battery for your car or radio when you can take advantage of our eight-hour service?

1000 DOUGLAS STREET

WEILER AUTO SUPPLY HOUSE

PHONE 659 OR 669

The World's Most Powerful Sedan of Its Size and Weight *-and the Safest*

NOW **$2495** Delivered, Tax Included, at Victoria

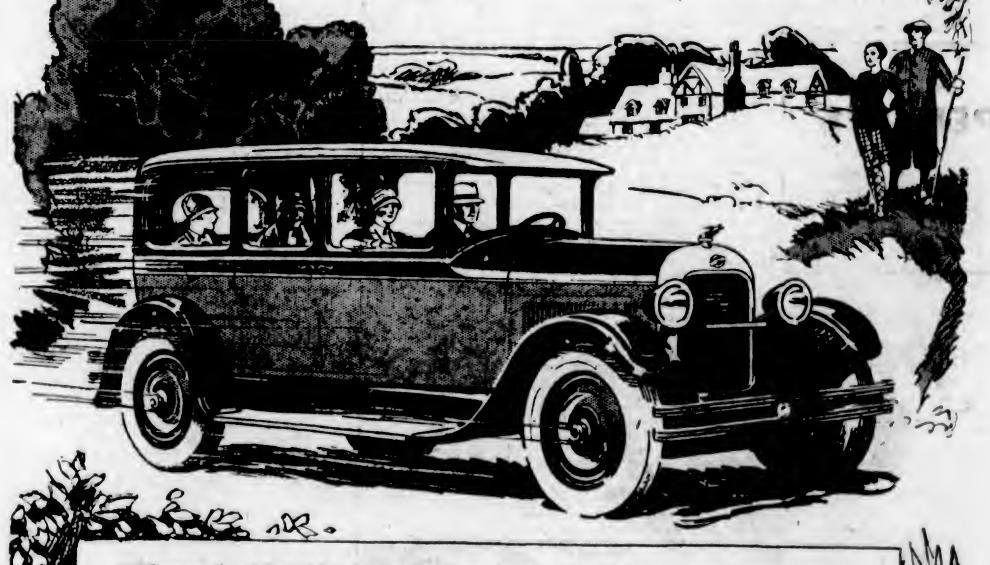

TO prove the ability of this Studebaker Custom Sedan, get behind the wheel yourself. Feel the power of its quiet L-head motor—most powerful in any car of its size and weight in the world. See how slowly you can idle along in high, how smoothly it accelerates, how lightning-quick it is on the pick-up, how easily it shoots through traffic, soars up steep hills and speeds arrow-swift down the free stretches.

Luxury for Your Wife

Then turn the wheel over to your wife. Let her learn what restful driving really means—the pleasure that comes from finger-tip response in steering—the ease of gear-shifting—the feather-light pressure on the positive-acting four-wheel brakes. And she will like the complete custom luxury of its richly upholstered, roomy interior.

Fused Steel Assures Safety

This smart-looking Studebaker steel body saves gasoline and tires because it's lighter than wood—safer because it permits wider visibility than wood—safer also because it has been fused by electricity into a practically indestructible unit of steel—welded, not riveted—and longer-lived because steel *wears* while wood wears out.

A One-Profit Price

At its new low price—including over $100 worth of extra equipment—this Studebaker Custom Sedan shatters all former standards of motor car value, thanks to One-Profit manufacture! See it—drive it—now.

New Studebaker Prices, Effective February 16th

	Old Price	New Price	Saving
Sport Roadster	$1985	$1795	$190
Custom Victoria	$2185	$2095	$ 90
Custom Sedan	$2250	$2125	$125
The Chancellor (Big Six Victoria)	$2765	$2585	$180
The Commander (Big Six Brougham)	$2835	$2495	$340
The Sheriff (Big Six Phaeton)	$2625	$2335	$290
Big Six Sport Roadster (for 4)	$2565	$2350	$215

Prices delivered, tax included, at Victoria. Bumpers front and rear included. Four-wheel brakes and disc wheels, spare tire and cover mounted on extra disc wheel.

EQUIPMENT—Custom Sedan: Front and rear bumpers; no-draft ventilating windshield (exclusively Studebaker); engine thermometer and hydrostatic gasoline gauge on the dash; coincidental lock; oil filter; automatic windshield cleaner; rear-vision mirror; traffic signal light; 4-wheel brakes; full-size ballon tires; and two-beam acorn headlights, controlled from steering wheel.

Jameson Motors, Ltd.

Vancouver Island Distributors for Studebaker Motor Cars

Phone 2246 740 Broughton Street

STUDEBAKER

Seventy-five years young

Hudson's Bay Co. Select Graham Trucks

A fleet of more than 100 Graham Brothers trucks and commercial cars has been purchased by the Hudson's Bay Company, oldest commercial organization in the Western Hemisphere. Top—Part of the fleet in Vancouver, B.C., in front of the Dodge Brothers salesroom there. Left—Deep snows and temperatures as low as fifty degrees below zero are encountered. Right—Husky dog and her puppies in the comfortable cab of a Graham Brothers truck. Dog teams even now serve the company at isolated posts in the Far North. Centre—A "Red River cart" displaced by motor trucks.

Stearing Gear of Car Is One of Most Vital Points

Practically Engineeringly Perfect and Fool-Proof in Its Construction, if Unit Goes Wrong It May Mean Disaster to Passengers

If a motorist can have adequate control over the direction in which his car travels he can usually avoid serious trouble. Even if he cannot stop the machine by applying the brake, he certainly can shut off the engine and eventually come to a halt. But if the steering apparatus ceases to function properly the driver is likely to be quite out of luck. Under such circumstances one is likely to appreciate the feelings of a person in a small boat approaching the precipice of Niagara Falls. Only by good fortune does the driver of a steerless car escape without mishap.

Fortunately, steering gears do not often go bad. This fact is due primarily to the great skill and care on the part of manufacturers of cars, who have done everything possible to make the steering apparatus fool proof. While no large percentage of the total number of motor accidents can be laid to steering gears that don't permit the driver to steer, yet there are enough of such undesirable incidents to warrant every motorist giving careful consideration to this important aspect of his motoring experience.

To Insure Easy Steering

In order to insure the easy steering of a car and to give it the necessary strength and the required flexibility the front wheels of an automobile are provided with certain peculiarities. At the lower end of the shaft on which the hand-steering wheel is located there is a gear. This is usually of the worm type, although other types are sometimes employed. Because of this gearing it is possible to swing the front wheels with very little effort on the part of the operator. At the same time it is necessary to exert considerable pressure on the front wheels to move the steering or hand wheel.

This is how the adjustment has been worked out: An arm from this steering gear connects through a drag link to a steering knuckle upon which one of the front wheels is mounted. The other front wheel is made to move in unison with the first through means of a tie rod connected to its joints are necessary points of weakness as compared with a solid axle. Consequently there must be provided some means of furnishing strength.

Undergather and Foregather

Suppose the front wheels were placed in a perfectly perpendicular position, it is easy to see that considerable leverage would then be exerted on the steering knuckle pins. This would make for weak construction and would also cause a big resistance to the turning movement that is incident to the steering. To overcome these faults the front wheels are given what is termed undergather. By this is meant the distance between them at the point where they touch the ground is less than at their tops.

As a result the weight of the vehicle bears directly on a line with the steering knuckle pins and no leverage is exerted. This undergather would result in excessive wear on the tires if both wheels were pointed ahead—that is, set parallel. To avoid this unnecessary wear the wheels are given what is called foregather, which means that they are slightly closer together at the front edge than at the rear. While this difference is only about three-eighths of an inch, it is very important that the front wheels toe in that much. Of course this does not apply to the rear wheels, which in practically all cases are exactly parallel to each other.

Wheels Always Point Ahead

In addition to this foregather and undergather, the steering knuckle pins are given a slight rake so as to produce a castor effect to the front wheels. This rake consists in placing the steering knuckle pins so that they lean backward. The result of this engineering project when steering is that the centre of turning of the steering knuckle is a little ahead of the point of contact where the tire touches the road. This is done so that the drag incident to pushing the wheel along the road is back of the centre of turning. The result is that the wheels will always point directly forward unless interfeered with. So, if a control rod becomes loosened, the tendency of the car is to go straight ahead. This is all to the good and often prevents accidents.

29 x 4.40
BALLOON CORDS
$11.45
MADE BY FIRESTONE
Others Priced Accordingly
TOM LUMSDEN
853 Yates Street Phone 6277

QUALITY SERVICE
A. W. PERKINS
AUTO TOP SPECIALIST
852 View Street Phone 2341
Glass Enclosures for All Cars
Tops Seat Cushions
Covers for Enclosed Cars
Repairs Curtains Carpets

Studebaker "President" Has Optional Partition

The "President," the big six, seven-passenger sedan heading the line of Studebaker custom cars, is now being offered with the option of a limousine partition between front and rear compartments, according to an announcement made this week by the Studebaker Corporation of America. The partition is so arranged that it can be raised or lowered at will to change the President from a chaffeur-driven car to a standard type sedan.

20 Body Types and Color Combinations
4 Chassis in Sixes and Eights
1 Quality - and that the Highest!

PAIGE

THERE are 20 charming body types and color combinations on four chassis in the new Paige line of Sixes and Eights—and every single one, from the 6-45 Brougham to the 8-85 Limousine is of traditional Paige quality.

These new Paige cars climax 18 successful years of fine car building. They are the most beautiful and the best performing Paiges ever built. Paige quality and Paige performance are traditional—Paige cars have always been dependable, capable and enduring. And yet these new Paiges add quite as much to the Paige quality as they do to Paige beauty.

The motors are larger, and equipped with such desirable improvements as bronze-backed bearings, balanced crankshaft, air cleaners, silent chain timing. Paige-Hydraulic 4-wheel brakes are standard equipment.

Paige bodies are beautifully moulded and exquisitely finished. Paige interiors rival the luxury and perfect good taste of the finest clubs and drawing rooms.

Noteworthy among the newer Paiges are the 8 cylinder cars with an entirely new Hi-Flex transmission providing four forward speeds. These cars achieve tremendous swiftness with unbelievable silence, because of much lower engine speeds. They set new standards of gasoline economy, and length of car life. They rank high among the world's finest motor cars, European or American.

Call in soon and see this charming style array. You will find one car exactly suited to your requirements, your taste, and your pocketbook.

The Most Beautiful Car in America

EVE BROTHERS, LIMITED
OPEN EVENINGS
Fort and Quadra Streets Phone 2552. Night Phones, 5451X—1048

REDUCTION BROADENS FIELD FOR PACKARD

Judgment of Builders in Maintaining Quality in Mass Production Fully Borne Out

Officers of the Packard Motor Car Company say that the price reductions on its cars recently announced had been in the making since before the war. It is a statement which gives an idea of the forethought and vision displayed in the automobile industry.

Packard became convinced that the spirit of the American people in wanting better things would grow. With this thought officers of the company decided that enough people would want a Packard of the type of the present Packard Six to warrant seeking it and offering it at a price which would permit a large number of people to buy. The development of the Packard Six was held up during the war but taken up again shortly after the war and the first car was produced in 1920.

Seeking Better Things

The spirit of wanting better things as quickly as they could be obtained actually has grown in this country. Following the definite policy adopted seven years ago the quality of the car was continually bettered and, at the same time, just as rapidly as possible prices were reduced until now a Packard-Six five-passenger sedan sells for less than half what it did in 1920.

"Packard knew that it must guard the quality of its cars more jealously than ever as each reduction in price was made," said Mr. A. Mellen, of Thos. Plimley, Ltd., discussing the evolution of the present car and the present reduction in price. "Only by rigid maintenance of Packard quality could it keep its most precious asset, the prestige attached to owning a Packard car.

"Two years ago one of the most drastic price reductions of a quality car in the history of the automobile industry occurred when a cut on the Packard Six was made to the equivalent, considering equipment added, of $1,000. The Packard Company knew that if enough people bought the car the radically reduced price could be maintained. Its judgment was proved correct when the most prosperous period in the company's twenty-seven years followed.

"The new price we know will again broaden the Packard field for it makes the Packard-Six available to a vastly greater number of people throughout the world and the spirit of wanting better things has grown even greater."

German Steel Bodies

All-steel automobile bodies are now being made in Germany along the lines of American production. It is expected that this new industry will greatly stimulate automotive production there, where American methods have been adopted, but slowly.

from 27th to 4th place

This phenomenal success born of public preference

When public opinion takes hold of a product like the Chrysler "70" and in three years' time lifts it from 27th to 4th place over the heads of long-established cars, it can only mean:—

That people found in the "70" from its beginning, and continue to find in the *finer* Chrysler "70" in ever-increasing numbers, qualities and values they did not and do not find elsewhere.

Finer, more exquisitely graceful bodies — finer, more distinctive silhouette with military front and cadet visor — finer design with smaller wheels—greater luxury of comfort — greater riding ease — rich upholstery—greater perfection of appointment — more attractive color harmonies, far in advance of current blendings.

Sport Phaeton $2130; Roadster $2130; Brougham $2205; Royal Coupe $2230; Royal Sedan $2305; Four-Passenger Coupe $2305; Cabriolet $2530; Crown Sedan $2590.

f. o. b. Windsor, Ontario (freight only to be added). Above prices include all taxes, bumpers front and rear, spare tire, tire cover and tank full of gasoline.

CHRYSLER "70"
CHRYSLER MODEL NUMBERS MEAN MILES PER HOUR
CHRYSLER GARAGE
THOS. PLIMLEY, LIMITED, 1025 YATES STREET
Just Above Vancouver Street. Phone 118

THE NEW
HUDSON SUPER-SIX
IS HERE

Do Not Buy Until You Have Driven to the Top of the Malahat in This Wonderful Car

The Super-Six Principle Released to Its Full Capacity in Its Marvelous New "F" Head Super-Six Power-Plus Motor and in Its New Balanced Safety Chassis, Four-Wheel Brake Equipped

In actual test here in Victoria this new motor gave 20.4 miles to the gallon.

THERE IS NOTHING LIKE IT IN ALL MOTORDOM

We Are Now Ready to Show You One of These Cars

A. W. CARTER
615 Courtney Street

"Tin Lizzie" Speeds on Railroad Tracks

The Lowly Source of Henry Ford's Billion, or More, Now Runs on Tracks Over the Tabor and Northern Railroad, on an Eleven-Mile Run Between Malvern and Tabor, Iowa. The "Train" Makes Two Round Trips Each Day and Gives Way to a Steam Train Only on Such Days That the Traffic Is Unusually Heavy.

ESSEX EARNS TITLE BEING "SUPER-SIX"

Standard Coach Averages Over Sixty Miles Per Hour on Fourteen-Hour Dirt Run

An average of more than a mile a minute—67.1 miles an hour, to be exact—was achieved by a standard Essex Super-Six coach in a continuous run of nearly fourteen hours on a dirt race track at Tanforan, Cal., just outside of San Francisco, according to word received by A. W. Carter, dealer in Victoria.

This record run, said Mr. Carter, was made by amateur drivers who are connected with the service department of Stanley W. Smith, the San Francisco distributor for Hudson and Essex cars. The record was made under the supervision of newspapermen. Shortly after the test began, rain fell heavily, loosening the surface of the dirt track so as to interfere seriously with fast time. Writing of the run, one of the newspapermen who acted as an official observer said in part:

Test Speed and Stamina

"Tanforan track was chosen to make the test of speed and stamina because it was the only available place in Northern California. The track was never designed for anything but horse racing and in the few attempts that have been made in the past to put motor cars over it at high speed, four lives have been lost on the unbanked sharp turns. In addition to these handicaps, the track had lain in disuse for many months. It was overgrown with weeds, its surface rough and full of rain gullies.

"Added to these difficulties, lowering clouds began to spill rain on the course at the outset and continued at intervals throughout the darkness. With no special equipment except shock absorbers and a spread-light, the Essex battled these adverse conditions hour after hour. Its sturdy motor never missed a beat during the long hours of the night. Lap after lap, it tore down the backstretch at top speed, ripping into the vicious curves at the ends, straightening out as it slithered through the mud and pounded over the wretched roadbed.

"The super-performance of the motor was equaled by the courage shown by the men who drove—none of whom had ever driven a car on a racetrack before. Several professional drivers who were present refused to go on, declaring that no automobile built could keep up such a terrific pace in view of all the obstacles.

Courage and Edurance

"Words can convey no adequate description of the punishment that the Essex car took in this long grind or the unfaltering courage of the men who kept on, hour after hour, in the face of obstacles which would daunt the most stout-hearted. Yet, at the finish, the motor was functioning so perfectly that the car was driven with four passengers, including myself, an official observer, to the top of Twin Peaks in high.

"After observing the run, checking every detail and examining the car, I believe that had weather permitted, it could have gone on at this speed almost indefinitely, even under all the other adverse conditions encountered.

"The record is surely proof positive of stamina, endurance, speed, reliability and power far greater than the most exacting person could expect in a motor car which sells for so little money. At Tanforan last Saturday and Sunday, if never before, the Essex earned its right to be called a "Super-Six."

CADILLAC MOTOR CO.'S ENGINE IS APPROVED

Unit Which Is Outstanding Success Manufactured Completely Within Company's Own Plant

Because the Cadillac 90-degree V-type, eight cylinder principle of engine design has been such an outstanding success since its introduction by the Cadillac Motor Car Company thirteen years ago, this principle was adopted for the La Salle, the companion car which the company introduced at its Spring salon, March 5-12.

The La Salle is designed by Cadillac engineers and manufactured by the Cadillac Company completely within its own plants.

The company's principle of engine design has a most remarkable history. It was introduced in 1914, at a time when automobile engineers throughout the industry were almost feverishly experimenting, and embodied in a highly developed form the ideas which automotive engineers were then seekin.

Many Good Points

Its compactness, rigidity of construction, smoothness of operation, unusual power and performance, and its freedom from trouble established new standards of fine car performance which motorists endorsed so emphatically that nearly 250,000 cars powered with this type of engine and produced by this manufacturer have been purchased. The Cadillac principle of engine design has been adapted to the particular needs of the La Salle. Equally-spaced and overlapping power impulses provide a smooth flow of velvety power in the engine. Because of the 90-degree angle between the cylinder blocks, the impulses occur at equal intervals, increasing smoothness of operation. Firing at each quarter turn of the shaft, two cylinders are together exerting a driving force on the crankshaft. The result is a flexibility that gives the La Salle its remarkable power and acceleration.

In adition, the La Salle engine, like the Cadillac, is characterized by simplicity, light weight per horse power, and fewer moving parts. These features contribute greatly to long life and dependability.

MORRIS CARS PROVE STURDINESS CLAIM

Ability to Stand Up Under Most Punishing Service Condition Seen in Far East

With the upset of business conditions in the Orient increasing numbers of former residents in China are crossing the Pacific and settling in Victoria. Many of these travelers have remarked that in the East one of the most popular cars is the Morris. In all of the great cities of the East Morris cars are to be seen everywhere, and their popularity is not much a matter of sentiment for a British product but is solely created by the Morris ability to stand up under the most punishing service conditions.

There are seven Morris factories in England and it is conceded by experts who have visited them that each is a model of efficiency. The output is about 1,500 cars a week and of this number several hundred are for the export market. It is confidently expected that this output will be steadily increased and it is only a matter of a short time that the Morris will be as familiar in this country as it now is in Australia, South Africa, New Zealand, India and China.

One of the accepted standards of motor car comparison in England is to allow the motoring correspondent of The London Times the use of a car for an impartial review of its capabilities. Of the Morris-Cowley, the smaller model of the two shown in Victoria, by Brechin and Morison, the local distributors, The London Times has this to say: "The Morris-Cowley is one of the most remarkable cars of today, for besides safety and comfort, it has a sufficiency of speed and is nicely turned out. Fifty miles an hour is easily within the Morris-Cowley's capacity, but the wise owner who likes reliability rather than mere speed will content himself with 25 to 40, keeping the balance in reserve."

INCREASED RUBBER PRICES LOOKED FOR

Investments in Stocks Continues As Demand for Commodity Grows Larger

LONDON, March 19.—Is another rubber boom looming? Experts and operators are talking exceedingly optimistically of the outlook, and conditions at the moment certainly the next few weeks. The pressure of restriction with the practical certainty of a further tightening up process, together with the announcement of several unexpectedly good dividends, is chiefly responsible for the general steady advanced quotations.

Authoritative experts and rubber men are talking quite firmly of another cut in exports to sixty per cent May 1. In this country investment buying of shares was strong, with significant support also from Paris and Brussels, resulting in an improvement in the prices. The price of the commodity also was creeping up at the close of the week's business, with quotations at 1s 8⅛d.

30 x 3½
FORD TUBES $1.85
Made by Firestone Process
TOM LUMSDEN
Phone 6277 853 Yates Street

EXPERIENCE—QUALITY SERVICE
Auto Tops Side Curtains
COMMERCIAL BODY BUILDING
Complete Repairs to Automobile Bodies, Tops and Cushions, Damaged Panels, Broken Supports of Auto Tops.
"LET GEORGE DO IT"
Phone 3703
GEO. COX
931 View St. Victoria, B. C.

2¼ 2¼ 2¼
The First Pneumatic Tire was a DUNLOP and to-days most perfect automobile tire is a Dunlop achievement.
The name Dunlop stands foremost in identity with every improved feature of construction in automobile tires introduced into general use for over a quarter of a century.
Thousands of experienced dealers along the highways of Canada, recognizing the high average of service in Dunlop Tires, find their best advantage in selling Dunlop's and in serving users of them.
Motorists everywhere are within sight or call of a Dunlop Official Service Depot.
EVERY 2¼ SECONDS someone buys a DUNLOP TIRE
DUNLOP Tire & Rubber Goods Company —— Limited CANADA
A 257
Distributors for Dunlop Tire and Rubber Goods Company
Automotive Sales Co., Victoria
618 Pandora Ave. Phone 544
A. Norman Brown, Manager

Champion Spark Plug Sets Australian Record

Establishment of nineteen new Australasian distance speed records in one day is among the latest feats of Champion spark plugs. They were equipment in the Vauxhall 14-40 English-built car which the Clarke brothers, Australian speed drivers, recently drove to those records over the Marouba Speedway at Sydney, N.S.W., according to cablegrams to the Champion Spark Plug Company. The brothers' twenty-four hour distance was 1,480 miles, an average of 61.67 miles an hour. Their time for 1,000 miles was 913 minutes, an average of 65.717 miles an hour. Seventeen other intermediate Australasian records were broken by the pair during the run. The brothers have used Champions in all their speed contests, according to Champion officials.

Beauty Touches Put On Parisian Garages

PARIS, March 19.—A garage as art has entered the down-town district. Mallet-Stevens, a French architect of note, has achieved a startling beauty by sharp contrast of line and of a few simple colors, both on the exterior of the four-story building and in the wide display room. Geometrical designs of red, rose, black, white and gray make a thoroughly modern interior. Indirect lighting gives soft illumination. Outside, the name of the car sold there is used three times, but with such artistry that the advertising is decoration. Besides each entrance is a huge lantern, set in a cubist framework.

Getting off Streetcar

When stepping from streetcar never go behind car unless way is clear.

New Sliding Seats
Give Added Comfort to
The Most Beautiful CHEVROLET in Chevrolet History

for Economical Transportation
CHEVROLET

THE arresting array of refinements incorporated in the Most Beautiful Chevrolet in Chevrolet History is creating as widespread interest as the rich, new beauty of the car.
One of the most remarkable innovations is the new sliding seats in the Chevrolet Coach—a feature found in no other four-cylinder automobile.
These sliding seats—operating so smoothly at the touch of a lever—eliminate completely the *only* disadvantage heretofore associated with coach models, and give you "sedan" ease of access and egress at "coach" price. The seats slide forward and backward by a specially constructed mechanism and enable passengers to enter or leave the rear compartment without front-seat passengers leaving their seats.
This most convenient refinement is now included *as standard equipment* on the Chevrolet Coach—together with the innumerable other features of the Most Beautiful Chevrolet in Chevrolet History:—new, beautiful Fisher bodies with double beading; new, modish Duco colors; new radiator design; new bullet-type headlamps and cowl-lamps; new, full-crown fenders; new coincidental ignition and steering lock; new gasoline tank with gauge; new A C air cleaner; new A C oil filter, and a host of others.
Visit our showrooms and inspect the car which has revised all standards of value in the low-price field — the Most Beautiful Chevrolet in Chevrolet History, selling at New and Lower Prices—the Lowest for which Chevrolet has ever been sold in Canada.
C-2037

NEW LOW PRICES:

Roadster	$655.00	Coach	760.00	Cabriolet	890.00
Touring	655.00	Sedan	865.00	Roadster Delivery	655.00
Coupe	780.00	Landau Sedan	930.00	Commercial Chassis	490.00
Utility Express Chassis	645.00				

All Prices at Factory, Oshawa
Government taxes extra

Dealer for Chevrolet and Cadillac
Begg Motor Co., Ltd.
Phones 2058-2059 865 Yates Street
THOMAS PITT, LTD., Duncan, B.C.

AUTO RACERS WILL SET NEW RECORDS

Famous War-Time Ace Predicts Exceptional Developments in Matter of Speed

WASHINGTON, March 19.—Capt. Eddie Rickenbacker, World War ace, famous race driver and chairman of the contest board of the American Automobile Association, predicts unparalleled development for 1927 in all phrases of the racing game.

Captain Rickenbacker's forecast was based on what the contest board, which supervises and regulates official racing throughout America, already has done to assure one of the most successful years in the history of the roaring road. Among the developments to which he called attention in connection with this year's racing were the following:

First, the entrance of the contest board into the Sportive Commission Internationale, world-wide arbiter of automobile racing.

Second, the advent of new makes of automobiles into the American schedule for 1927.

Improvements to be Used

Third, the decision of the Society of Automotive Engineers to watch racing cars with the utmost care so the improvements they engender may be used eventually to improve the stock cars of the nation.

Fourth, a campaign to obtain the conduct, under the official eye of the contest board, of tests and experiments involving stamina, time, economy and distance by companies desiring to advance their claims in advertising, so that the public may be assured of the truth of these claims.

"With all this brewing," Captain Rickenbacker said, "it seems inevitable that public interest such as racing has never known is to grace the season of 1927. The affiliation with the Commission Internationale alone is a great factor, one of the important developments of the last several years. It is through this body that claims of world records are established and recorded. Because America was not represented her claims have been denied world recognition, although repeatedly the races here have been the fastest ever run.

Situation to be Remedied

"The new affiliation will remedy this situation. The first result has been the dispatch of the great English car, 'The Sunbeam,' to this country bent on setting a new record under our perfect conditions. Any record now made in this country would be accepted throughout the world."

Races include Atlantic City, May 7, 250 miles; Indianapolis, May 30, 500 miles; Altoona, Pa., June 11, 200 miles; Salem, N. H., June 25, 250 miles; Charlotte, N.C., July 11, 290 miles; Syracuse, N. Y., September 3, 100 miles; Altonna, September 5, 250 miles; Detroit, September 10, 100 miles; Atlantic City, September 24, 250 miles; Salem, October 12, 250 miles and Los Angeles, November 27, 250 miles.

Time Payments In Sale of Autos Proves Soundness

THE automotive industry has demonstrated that the principle of installment selling is sound is the concensus of opinion among economic experts. They base their belief on the following facts: Repossessions have been high only when cash payments were low. When the installment buyer pays more than the depreciation, leaving him an equity in the car, the record shows that he is not likely to turn it back. 1926 develops that where down payments were 33 1-3 per cent, repossessions were 2.9 per cent; down payments 25 per cent, repossessions 4.02 per cent; down payments of less than 25 per cent, repossessions 11.52 per cent.

buy McLaughlin-Buick *for* beauty

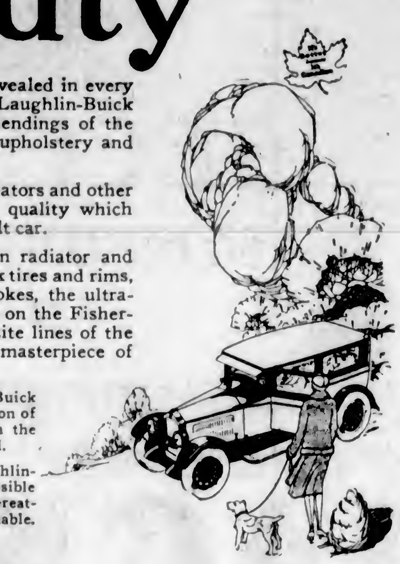

PRINCELY beauty is revealed in every line of the Greatest McLaughlin-Buick Ever Built—in the rich blendings of the Duco colors—in the smart upholstery and interior trim.

Door-handles, window regulators and other fittings are of a style and quality which would grace any custom-built car.

See the gleaming nickel on radiator and lamps—see the rich, jet-black tires and rims, the natural wood wheel-spokes, the ultra-fashionable shades of Duco on the Fisher-built bodies—see the exquisite lines of the bodies themselves, each a masterpiece of the body-builder's art.

See the Greatest McLaughlin-Buick and you will have seen a perfection of beauty that no automobile, even the world's most expensive, can rival.

It is the great volume of McLaughlin-Buick production that makes possible the moderate prices at which the Greatest McLaughlin-Buick is obtainable.

The Greatest McLAUGHLIN-BUICK *Ever Built*

H. A. Davie, Limited
860 Yates Street   Phone 6900

WHEN BETTER AUTOMOBILES ARE BUILT McLAUGHLIN-BUICK WILL BUILD THEM

MF-1436

Extra Quality
easily recognized
explains Hupmobile Six Success

No need for any salesman to point out contrasts between the new Hupmobile Six and other sixes in its price-class.

You see them yourself at first glance—in the car's new beauty of line and finish; in clear vision bodies; in interiors upholstered in genuine mohair; in conveniences and in the many detailed refinements.

For Hupmobile puts 10% extra quality into this car without adding the cost to the purchase price—10% finer materials and workmanship to insure the very utmost in six-cylinder brilliance and dependability of performance.

Make comparisons and you are bound to select the Hupmobile Six. In common with thousands of others, you will recognize it not only as the closest-priced Six in America—but far and away the finest-quality Six under $2000.

Every Worth While Feature the Modern Car Should Have

Clear Vision Bodies—Color Options—Mohair Upholstery—Contrasting Window "Reveals" on Closed Bodies—Instrument Panel Under Glass, Indirectly Lighted—Solid Walnut Steering Wheel—Tilting Beam Headlights—Headlight Control on Steering Wheel—Both Manifold and Thermostatic Heat Control—Gasoline Filter—Oil Filter—4-Wheel Brakes—Balloon Tires.

Hupmobile Six

Brougham, five-passenger, two-door, $1910. Sedan (illustrated) five-passenger, four-door, $1910. Coupe, two-passenger, with rumble seat, $1910. Roadster with rumble seat, $1910. Touring, five-passenger, $1825. All prices f.o.b. Windsor.

Consolidated Motors (Victoria) Ltd.
968 Yates Street   Phone 3176

WILLYS-OVERLAND CO. MAKES BIG ADVANCE

Sales Indicate Rapidly Growing Preference for Products of Canadian Makers

In a special interview given to The Colonist, Mr. Florian Leduc, sales manager for Willys-Overland, gave out information which is bound to have a very important bearing upon future developments of this aggressive organization.

Last year, Willys-Overland did a volume of business that exceeded their 1925 sales by over thirty per cent, he said, and having achieved this enviable record, very ambitious plans were drawn up for 1927.

The 1927 plans which were outlined in detail at their large convention in Toronto and Montreal, call for an increase in production and sales in Canada of one hundred per cent over their 1926 record.

Great Aspiration

"Naturally, such aspirations met with no little opposition and were conceded by many as being entirely out of line with performance records made by them in the past," stated Mr. Leduc. "Nevertheless, being very familiar with the new models being introduced this year by Willys-Overland and knowing inside details of the companies very extensive merchandising programme the above figure was determined upon and everybody associated with the organization turned their efforts towards reaching the great objective aimed at."

That the executive heads of Willys-Overland used unerring judgment in gauging the demand of Canada's motoring public for Whippet and Willys-Knight cars in 1927 is readily apparent and the future looks extremely bright. For instance, in January this year they showed an eighty-one per cent gain over January of one year ago. In February sales went ahead by leaps and bounds, and on the 28th day of the month showed an increase of 152 per cent over February of 1926. For the period—January 1 to February 28—the gain that has been made is 126 per cent above that of one year ago.

March Indication

Mr. Leduc states that indications for March are even better than they were in January or February, and from one end of Canada to the other large orders have already been received for immediate delivery. It is more than likely, he said, that March 31 would show a one hundred per cent gain again being made.

If this record continues, the Willys-Overland factory at Toronto will be operating to capacity and extensions will be necessary in 1928.

Asked as to what he considered the most fundamental reason for this splendid showing, Mr. Leduc stated that it was due mostly to the fact that Willys-Overland in 1927 were presenting a line of automobiles that were, without any question, modern in every sense of the term. Not only that, but being modern they were also pleasing to the eye. Beauty of design, comfort, roominess and engineering features were well planned and embodied in the new models to meet the critical demands of the motorist—not only this, but the new models are priced right for quick sale.

Correct Air Pressure

Learn the correct air pressure for tires and check it—with a gauge—every few days. Remember that four pounds less of pressure in a balloon tire of a certain size, for which the correct pressure may be thirty pounds, is just as serious as the loss of two or three times that much in a high-pressure tire of corresponding size.

Balloon Tires Retreaded and Repaired

By the Most Modern and Complete Plant

TOM LUMSDEN
853 Yates Street   Phone 6277

Who says any other car can step or climb like a Chandler?

THERE'S nothing like performance to reveal the true worth of an automobile.

Put any car you please on a chalk line, nose and nose with a new Chandler. Signal "Go." *See which car outsteps the other in the getaway.*

From a standstill, start any other car up a long steep hill side by side with a new Chandler. *See which car takes the lead and is the first over the top.*

Try riding over a rough stretch of road in any other car. Then come back and ride over the same piece of road in the Chandler. *Judge which car glides more smoothly and comfortably over the ruts and the bumps.*

Match the new Chandler Royal Eight against any other eight, and the new Chandler Sixes against other sixes—and let results, the real show-down, determine your final choice.

As to body style, interior decoration, richness of upholstery—the new Chandler Eights and Sixes are simply magnificent. Twenty-five different models. The Sixes at $1545 to $3165, the Royal Eights at $3495 to $3875, at Victoria.

Just see these cars. Drive one. Anybody can make claims—*but it's performance that tells the real story!*

EVE BROTHERS, LTD.
OPEN EVENINGS
Fort and Quadra Streets   Phone 2552   Night Phones, 5451X, 1048

CHANDLER-CLEVELAND MOTORS CORPORATION • CLEVELAND

CHANDLER

ROYAL EIGHTS • BIG SIXES • SPECIAL SIXES • STANDARD SIXES

trouble-free *mileage*—

HOW many times have you driven the odd 50 miles—over the week end—wonderful weather and a real road? You take a sharp curve, and there, close to the ditch, a stalled car, all its occupants busy—not on the engine—it's tire trouble. You pat yourself on the back as you shoot past, and the wife remarks in a questioning tone, "I certainly hope we'll not have trouble like that." And you half mumble, "Me too."

YOU'RE doubtful—why not be sure? Equip with Gregory Balloons—they are dependable. Their serpentine tread reduces the skid hazard and increases braking efficiency. They absorb road shocks easily. Their big mileage is the talk of Western Canada.

Sold only through Fair Price Dealers

GREGORY BALLOONS

THE GREGORY TIRE & RUBBER 1926 Co.
PORT COQUITLAM, B.C.

DISTRIBUTOR—GEO. BONE, 612 PANDORA AVENUE

Hose Connection

White lead helps make a water-tight hose connection. Be sure to have the surface dry before applying.

Coat Chains

Chains, when not in use, should be coated with a mixture of cylinder oil and kerosene.

Always Set Emergency

Never leave auto unattended without shutting off motor and applying emergency brakes.

LOCAL DEALERS BACK FROM CONFERENCE

Messrs. Eve Brothers Return From Paige Convention Held in Seattle Recently

Mr. Ernie and Cecil Eve, of Eve Brothers, returned to the city Thursday after attending a Paige convention in Seattle, at which Mr. Henry Krohn, vice-president of the Paige-Detroit Motor Car Company, Detroit, was present.

The first details of the new Paige Straight Eight, with four-speed transmission, were given to the convention by Mr. Krohn. Mr. Krohn told how the car had taken Eastern automobile shows by storm and would certainly be the outstanding car of 1927.

"Thing of driving at the rate of seventy miles an hour, with your engine turning over only 2,755 revolutions per minute instead of the usual 3,500 or more," says Eve Brothers. "Think of climbing the Malahat, or any hill on Vancouver Island, in third gear with a minimum speed of twenty-two miles per hour in a seven-passenger sedan with an average load. That is what you can do with the new Paige Eight—a powerful, luxuriously comfortable motor car provided with two distinct top speeds that serve altogether different purposes."

Eve Brothers expect a shipment of the new Paiges within a few weeks.

FORD CONSISTENTLY DEVELOPS ECONOMY

Betterments Made Are Always Adaptable to Cars Already in Use and Are Money Savers

That the automobile market today has reached the most critical stage of its history and only cars of outstanding merit can hope to weather the troubles of the coming year, was the statement made by a well-known man interested in the motor industry.

The Ford Motor Company of Canada in its consistent development derived from many economies of manufacture, which is available only to this company with its twenty-five years' experience, is protection given in the product of a car of lasting life. The thought that is ever before them is the protection of the Ford owners' investment against artificial depreciation. Such protection is given by the policy of no yearly models.

Adaptable Improvements

Improvements are made with the idea of having them adaptable to all cars already in service. The adoption of the hot plate vaporizer, which turns the raw fuel into a vapor and gives the driver the quickest possible starting, a smoother-running motor, greater idling power, and, above all, the elimination of crank case dilution, combined with many motor improvements such as a balanced crank shaft and machined and balanced flywheel, betterments in the pistons and the increase of radiation, are all worthwhile matters and represent value for the purchaser's money.

All-Steel Bodies

During the past year developments have led to the adoption of the all-steel body, steel plates, receiving an extra drawing which eliminates the slackness so noticeable in many cars equipped with steel bodies. The improvement in the car steering, the adoption of lacquer finish in three colors, chosen firstly for their ability to withstand weather conditions and secondly for their beauty. Several coats of lacquer are sprayed on each car, insuring the Ford owner of a finish which cannot be obtained in any other light car. Seventeen-inch steering wheels and such minor items have been standard equipment on the present Ford models during the past sixteen months.

Jones Brothers Buy Business Property On Johnson Street

Mr. Len Jones, manager of Jones Brothers' Service Station, announced yesterday that they had purchased the property and garage now occupied by Lillie's Garage, 932 Johnson Street. Owing to the greatly increased battery business Jones Brothers have found it necessary to find a larger place in which to manufacture their batteries, and it is their intention to use the newly acquired garage for this purpose.

PONTIAC ANNOUNCES RAKISH NEW MODEL

Cabriolet and Roadster With Distinctive Bodies Are Added to Famous Line

An entirely new line of Pontiac sixes with Fisher bodies of new design and numerous mechanical refinements and the addition of two new body types, a sport roadster and a four-passenger sport cabriolet, is announced by the Oakland Motor Car Company.

Oakland and Fisher engineers have contributed body designs to conform to the latest custom-built vogue, the new bodies being longer, lower and carefully finished in every detail. Recessed window ledges in contrasting colors, narrowed windshield pillars providing a wider arc of visibility, deeper radiator, larger and more sweeping crown fenders and larger headlamps blend to give a rakishness and symmetry, making the body design of a distinctive type.

To emphasize the smartness of the new cars all bodies are finished in combinations of Duco colors and original blendings to bring out individuality in each type. Every desirable appointment has been provided in line with the advanced design of the new models.

Lights Controlled by Foot

The foot-controlled headlights with tilting beam which have proved so marked a success on the greater Oakland six for the last seven months are now standard on the new Pontiac sixes, adding both to the comfort and the safety of driving. A seventeen-inch steering wheel, with aluminum spider, is another refinement. Other new features, such as improved transmission and brake levers, a clutch smoother and more positive in action and an oil-sealed universal joint, increase the ease of operation of the latest cars.

As the first open model to be added to the line the Pontiac six roadster is of a distinctive body type, with a rumble seat in the rear for two passengers. It is finished in Lucerne blue Duco and striped in fairy red. The upholstery of shark-grain leather in harmonizing color, special equipment of nickel-plated windshield arms, nickel-plated rear deck bars and rumble seat sidearms add the touches of beauty so desirable in this type of sport car. The rumble seat is easily opened and entrance is facilitated by means of two aluminum steps on the right side, one on the frame and the other mounted on the fender. The spare tire is neatly carried on the left-front fender. The body of the car is so constructed that the rear section may be removed to provide ample space for a panel delivery box.

Stylish Cabriolet Shown

The vogue for an intimate type of closed car is admirably expressed in the second new body type added to the line, the four-passenger sport cabriolet. Nowhere is Fisher craftsmanship more excellently revealed than in this new car. This type likewise has the rumble seat in the rear, providing space for two grown persons, and also two aluminum steps mounted similarly to those on the sport roadster. The leather top is soft and without slats, while nickel-plated landau bows add a touch to the completeness of the car. It is finished in Cherokee grey Duco and striped in orange on the body, hood louvres and molding. The green leather upholstery matches with the Brevoort green top and fenders.

The new sedan has a longer, lower body and is finished in a color combination of Berverly blue Duco, with ivory striping. The coupe is attractive in a combination of Ardsley green Duco with black top. The landau sedan and the de luxe landau sedan, both ideal cars for a family of five persons, are expected to prove even more popular than in the past by reason of the many added refinements, completeness of equipment and increased roominess.

Boys Make Grotesque Protest to Inhibition

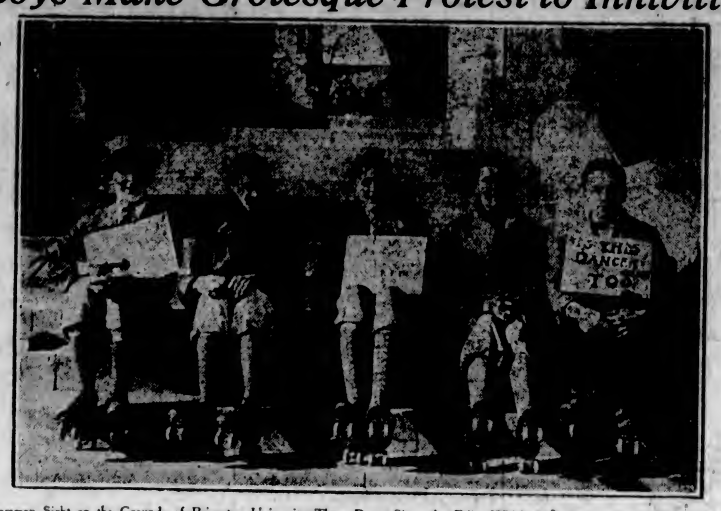

A Common Sight on the Grounds of Princeton University These Days, Since the Edict Which Bans the Use of Automobiles by Students, Is Undergraduates Protesting by the Use of Every Means of Ludicrous Locomotion.

Don't Dart from Behind Car

Don't step into the street from behind a parked auto or other vehicle.

Stop at Rail Crossings

Stop at railroad crossings—behind streetcars stopped for passengers.

INTERNATIONAL

The Most Complete Line of

Four and Six-Cylinder Speed Trucks

Thos. Plimley, Limited

VICTORIA DISTRIBUTORS

Phone 697 Broughton Street Victoria, B.C.

Esquimalt Road Garage

Grenville Avenue and Esquimalt Road

Reopens Under the Management of

GENERAL REPAIRS **WOOLSEY BROS.** GAS—OIL TIRES

If You Are Having Trouble With Your Car—Consult Us

Albert Deighton

Can Supply Me With

PNEUMATIC AND SOLID TIRES

At

Weiler Auto Supply House

Broughton and Douglas

GENERAL MOTORS' LATEST ACHIEVEMENT

The New and Finer

PONTIAC SIX

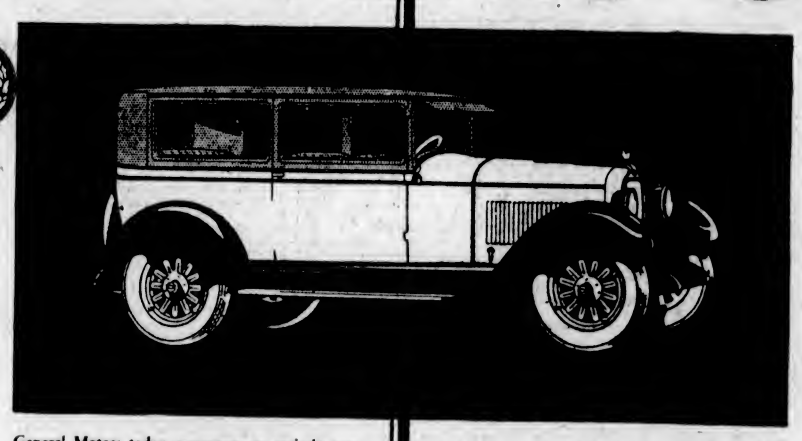

SEDAN

$985

at Factory, Oshawa
Sales Tax Extra

NO EXCISE TAX

General Motors today announces an entirely new line of Pontiac Sixes, notably enhanced in beauty, incorporating numerous refinements in design, carrying *new low prices*—and constituting the most electrifying development in the low-priced six field since the now-historic introduction of the original Pontiac Six!

New Fisher Bodies Never before in any low-priced six have been achieved such commanding beauty and luxury. Lending luster to even the Fisher tradition of masterly craftsmanship, the new bodies by Fisher are longer, lower and superbly executed to the slightest detail.

All New Duco Colors To emphasize their inherent smartness, all body types are finished in new combinations of Duco colors. Ranging from Beverly Blue and Black on the sedan to Cherokee Gray on the Sport Cabriolet, the originality and freshness of these combinations accentuate the beauty of the new bodies.

New Beauty and Style Pontiac Six beauty has always been outstanding. But now in these new and finer models has been achieved not only new beauty, but also an arresting rakishness—the result of a deeper radiator; larger, heavier, and more sweeping crown fenders; and more massive headlamps. Windshield pillars are narrowed to conform to the accepted custom-built vogue and to provide a wider arc of visibility. Window ledges are smartly recessed and finished in a contrasting color. Every wanted appointment has been provided to maintain Pontiac Six standards of convenience and luxury.

Mechanical Refinements In addition to the numerous elements of greater beauty and style, the new and finer Pontiac Six introduces many new features and refinements in engineering design—such as tilting-beam headlights with foot control, new transmission and brake levers, steering wheel with aluminum spider, a clutch even smoother and more positive in action and an oil-sealed universal joint.

Two New Body Types Two entirely new body types of characteristic beauty have been added to the Pontiac Six line. These are a dashing, youthful Sport Roadster, finished in Lucerne Blue, striped with Faerie Red; and a 4-passenger Sport Cabriolet, with Brevoort Green top and fenders, and body in Cherokee Gray striped with orange to rival the vogue and smartness of the highest priced cars of the day. Both are offered at prices which reflect the economies of General Motors' tremendous purchasing power.

* * * * * *

From the hour of its introduction, the Pontiac Six kindled enthusiasm all over the land. Developed on the great General Motors Proving Ground, it introduced elements of stamina, performance, economy and comfort unheard of at the price. Already more than 75,000 are serving owners with complete satisfaction.

Now there is a new and finer Pontiac Six, built in vast new factories and offering even more commanding beauty, even more advanced engineering at even lower prices—a triumph reflecting all the experience, skill and tremendous resources of General Motors!

Come in! See this history-making car! P-1927A

GENERAL MOTORS PRODUCTS OF CANADA, LIMITED
PONTIAC DIVISION *Subsidiary of General Motors of Canada, Limited* OSHAWA, ONTARIO

AT NEW LOW PRICES

Sedan $985 Sport Roadster $965 Sport Cabriolet (4-Pass.) $1045
Coupe $965 Landau Sedan $1125 DeLuxe Landau Sedan $1220

*All Prices at Factory, Oshawa—Sales Tax Extra—***No Excise Tax**

McRAE-MELDRAM MOTORS LIMITED

933 Yates Street Phone 1693

Why so many dealers now feature Silvertowns!

ONLY public recognition of superior value—by both car owner and dealer—could account for the almost phenomenal increase in the use of Silvertowns in Canada last year.

To the motorist it is significant that all over Canada thousands of experienced tire dealers now feature Goodrich Silvertown Cord Tires.

These sincere, responsible men realize that only by selling the motorist the extra money-saving mileage and sturdy performance of Silvertowns can their own business benefit.

And remember—the same money buys Silvertowns

Canadian Goodrich Company Limited
Kitchener, Canada

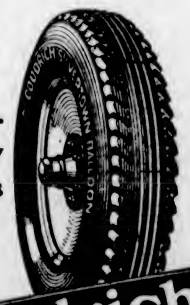

Goodrich Silvertowns

80

DISTRIBUTORS

THE TYRE SHOP

TERGESON BROS.

1115 Blanshard St. Phone 5251

SMALL CARS REPLACE CUMBERSOME MAKES

Chrysler Brougham Proves Compact Designs Preferred to Unwieldly Builds

Modern engineering methods and painstaking attention to design are producing unusual results in small cars of today. One of the results of such intensive work is the production of small models which afford as much seat room for the comfort of passengers as afforded by old models that were of necessity much larger in size.

Through the intensive work of designing engineers the new Chrysler 70 brougham is very deceiving in this respect. Visibly a low, compact car, the new brougham offers passengers as much freedom and lounging space as older models of much larger size. Arm rests are built into the side walls. Extra-wide doors make entrance and exit possible without disturbing the occupants of the front seats.

The carrying of necessary personal articles is taken care of by the addition of shirred pockets on the inside of the front door and in both rear side quarter panels. A standard trunk is provided for larger items.

"Such careful design makes good use of every available cubic inch in the body's interior," Mr. H. O. Lupton, local Chrysler sales manager, said regarding the brougham. "This permits dynamic symmetry of design necessary for the stream line effect achieved in the Chrysler line. Where once it was necessary to forfeit comfort for design, it is now possible to have both in one car."

Notes on Motordom

What Local Dealers Are Doing

Mr. A. W. Carter, local Hudson-Essex distributor, has been exceedingly busy the past week demonstrating the new Hudson. The new car has a motor developing 100 horsepower. Mr. Carter states that the Hudson can make over 75 miles per hour with no difficulty.

Burgess Brothers are building across from the Begg Motor Company on Quadra Street. Work started the first of last week.

Mr. R. J. Jameson, of Jameson Motors, Ltd., expects a shipment of Erskine cars this week. The two cars received in the first shipment were sold the first day on display.

Work has been commenced on Thomas Plimley's new garage at the corner of Vancouver and Yates Streets.

Eve Brothers expect a shipment of the new Paige Straight Eight within a few weeks. The new Eight is the last word in automobile construction and is causing a sensation in Eastern motor circles.

"Sales so far this year have been above average, and prospects for the Spring and Summer months look excellent," stated Mr. A. E. Humphries, local Dodge dealer. Mr. Humphries thinks that 1927 will be a big year for Dodge.

Mr. O. Bell, sales manager of the National Motor Company, reports that Ford sales so far this year have exceeded the same period last year. "We look forward to a record season," says Mr. Bell.

Mr. J. Wood, manager of the Begg Motor Company, Ltd., expects a shipment of the much-talked-of La Salle car within a few weeks. This car is being built in the Cadillac factories.

The Masters Motor Company reports the sale of two Oldsmobiles so far this month. Since handling this line the Masters Motor Company have made an exceptional showing and have been congratulated by General Motors of Canada, Ltd., for their efforts.

Mr. W. Davis, manager of H. A. Davie, Limited, states that there has been an unusal demand for McLaughlin-Buicks. Sales have been above the average, so much so that he has been unable to keep a representative stock of cars on hand.

Woolsey Brothers, well known in local automobile circles, have taken over the Esquimalt Road Garage at the corner of Grenville Avenue and Esquimalt Road. Woolsey Brothers plan on operating a modern service station and will undertake the repair of any make or type of automobile or truck.

"There has been a decided demand for Willard batteries during the past few months," says Mr. George Weller, of the Weller Auto Supply House. "Alemite sales have also been quite brisk and indications are that we are going to have a busy Spring and Summer."

Mr. H. E. Bayley, of Thomas Plimley, Limited, expects a number of Chrysler officials here the first of the week.

Mr. A. A. Ross, General Motors sales manager for the West, was in town on Friday visiting the local auto dealers. Mr. Ross reports the sale of General Motors products as being steadily on the increase in the West and a record year is anticipated.

The usefulness of a battery is decreased considerably if permitted to shake around in the car.

The Lesser Evil

It is better to have the valves noisy and know that they are seating than to have them quiet and not seat when they are hot.

It follows **the Gears**

Down in the transmission the gears deliver tons of power from the motor. It's a vital place! One that needs attention and dependable lubrication.

MonaMotor Gear Grease follows the gears. It cushions them and coats them with sure lubrication. It saves wear and prevents the clash in shifting.

Your Motor probably needs Mona Motor Gear Grease now! Get it today and insure long lasting gears.

Selected Dealers
JONES BROS.
BAILEY & SON, LTD.
EMPRESS GARAGE
DEMPSTER'S GARAGE
HUMPHRIES MOTORS
MECHANICAL MOTOR WORKS
EVE BROS. LTD. ZIPP SERVICE STATION, SIMONS' GARAGE
OAK BAY GARAGE
SIDNEY SERVICE GARAGE
DISTRIBUTORS:
PACIFIC PRODUCE CO. LTD.
816 YATES STREET

Listen to ROYL Radio Station at Council Bluffs, Iowa

MonaMotor Oil

MonaMotor
Oils & Greases

Vaudeville Dog Act Uses Chandler to Tour

WHEN Victor Duncan travels over the vaudeville circuit with his collies, he does his traveling in his Chandler Metropolitan Sedan De Luxe. Duncan, who has one of the greatest dog acts ever staged, has appeared in almost every important city throughout the world during the past decade, and has made private presentations before crowned heads of Europe. Laddie, star of the Duncan collie troupe, is showing how easy his master's Chandler steers, and also how simple it is to lubricate the car with the "One Shot" system of automatic lubrication. Just a simple step on the small plunger near the driver's seat is all that's necessary to completely lubricate any of the new Chandler cars—and Laddie is showing the way Duncan does it.

EMMA ALEXANDER SAILS FOR CALIFORNIA TODAY

Sixty Passengers Will Board Liner at This Port—Ship Is Due From Seattle at 7 A.M.

Sixty passengers will go south from this city when the Emma Alexander leaves this morning. The ship is due at the Outer Wharves at 7 o'clock and will sail two hours later.

Among those who have booked passages from this city include: Mr. Eric S. Pete, Mr. H. Willard, Miss Duff Pete, Mrs. Patrick, Mr. F. Howden and son, Mr. and Mrs. H. J. Hill, Mrs. Isabella B. Unternaher and family, Mrs. Doris Stott, Mrs. Henry F. Parde and Miss Sybil Parde, Mrs. G. I. Field, Mr. D. H. Sieming, Mr. H. C. Carter, Mr. Thomas Blake, Mr. John S. Kennedy, Miss Nancy Burns, Mrs. J. A. Humphries, Miss Catherine Morrice, Miss A. Scott, Mr. and Mrs. A. Williams, Mr. and Mrs. A. R. Tapp, Mr. and Mrs. A. Hodge, Mr. and Mrs. W. W. Ellis, Mr. Sam McLarnin, Mr. James McLarnin, Mr. Charles Foster, Mrs. Sugars, Miss Irene Housley, Miss A. Fay, Miss D. Brewster and Mrs. Percy Clarke.

Belgenland to Make Fourth World Cruise

The Red Star liner Belgenland, the largest steamer to circle the globe, will leave New York on December 14, on her fourth annual around the world cruise, according to Mr. L. E. Archer, Pacific Coast manager of the International Mercantile Marine Company.

Three additional ports of call have been included in the 1927-28 cruise of the liner. These ports are Keelun, island of Formosa, Bangkok and Athens. The Belgenland, which is now in the Mediterranean on her third cruise, is scheduled to arrive in New York on April 26.

A Good Garden Is Half of a Good Living

Your independence is just a word if you're still spending cash for food you can grow right at home. As The Farm Journal says: "Don't garden just because the wife wants you to, but because a good garden is fifty-one per cent of a good living." For the cost of a few days' store food you can have a real honest-to-goodness home kitchen garden. It brings you the farm home's greatest privilege—to live off the fat of the land. For sixty-five years Savory's seeds have been the favorite with home and commercial gardens. Savory's new catalogue of novelties and standard seeds, bulbs and plants mailed on request. Write for free copy. Savory's Ltd., Victoria, B.C. (Advt.)

Poultry on the Farm

By R. C. GIBSON

Incubators

There are many poultry-keepers who will not recognize the advantages of hatching machines or incubators, preferring to hatch by natural methods and using broody hens, but those who wish to be progressive and hatch their birds in larger numbers find it absolutely essential to have incubators and to fill them from January to May with fertile eggs. I do not state that such early hatching is imperative, but those who want a few early birds for the Summer show, strong, vigorous and well-developed cockerels for the following season's breeding pens, or even for hatching chickens to fatten up for markets, must hatch by incubators, among which medium sized machines are always preferable to large ones.

Incubator hatched chickens are quite as vigorous as those hatched under a hen, while there are no vermin to trouble the young fledgelings. Broody hens are scarce just now, but even when used at a later date there is much to be said in favor of an incubator, for Mrs. Broody is entirely mistress of the situation and will often destroy by her eccentricities one's fondest hopes for a successful hatch. Even when the animated balls of fluff are hatched out and look promising she manages often to crush the life out of one or two of the best. Incubators, with very little care and attention, can be worked with excellent results, and will soon repay the outlay. Artificial brooders will complete the hatching process by rearing the young birds successfully, and in a quarter of the space needed for broody hens and their chickens.

I do not favor the low-priced machines, as it is preferable to pay a reasonable price for an incubator from a reliable manufacturer. They are full of exciting interest, and if placed on the ground floor, free from vibration, are seldom objectionable, in fact, are often a source of pleasure to the household, who watch with keen interest the progress of the embryo chick during its twenty days' growth. One of the most pleasurable visits for a keen aviculturist is to inspect a "day old" chick incubatory, where birds are being, almost daily, hatched, and after drying dispatched to various parts of the country.

"They" Must Have Grit

When fowl cannot obtain grit they usually suffer from various ailments, including impaired digestion and liver disease, as will be noticed if a bird be killed and examined. Even when allowed their liberty vessels of grit placed in sheltered positions will, during the Summer months, benefit the health and productiveness of laying hens, while for those whose birds are kept in confinement a small box well filled and nailed to the side of the house will be found advantageous.

One of the best breeds for beginners is black or white Leghorns. They are easy to rear, excellent layers, small eaters, stand confinement well and always look clean and bright. If allowed to roam they will pick up most of their living during the Summer. If the birds are hatched in April they start making a profit early, as they will lay regularly during a season when eggs are rather scarce. Properly housed and fed they can be made to lay both Winter and Summer.

Soil has a great deal to do with the success or failure of poultry-keeping. On a heavy soil egg production is the most profitable branch, while if the soil is light and porous there is practically no limit to the class of poultry-keeping that may be taken up. In many parts of the country, especially upon the flatter lands, a good deal may be done with duck raising. The poultry-keeper who has just a small place will generally find it more profitable in the long run to produce duck eggs, if he can find a market for these eggs to be hatched elsewhere. In some districts this is a branch which offers very considerable opportunities.

The soil question is always more important in a humid atmosphere than in a dry one. Where there is much sunshine there is less contamination of the soil. It is well known that sunshine is a germ destroyer. Disease finds in a wet, poorly drained soil better conditions for development than in a dry one. The best way to prevent what is known as soil poisoning is to have enough land so that the chickens may be given fresh ground to range over every year. Where the land is limited it is necessary to confine the fowl in yards. There should be two yards for each pen of fowls so that the yards may be cultivated and cropped every other year. Keeping the fowl on a small piece of clean ground is better than letting them run on double the area of filthy, impure ground. With careful feeding and management they may be profitably kept on a small piece of ground if it is free from disease producing filth; but keeping them on the same ground, year after year, without any cultivation or purifying of the soil will result in failure.

Early or Late Hatching

One of the matters that exercise the mind of the poultry-keeper about this time is the advisability of early hatching. No doubt if poultry is intended for exhibition purposes the best plan is to hatch as early as possible. Early hatched pullets do not come into profit sooner than the later hatched birds. Pullets hatched in January may start laying in June, but they do not continue for very long. On the other hand, a March hatched bird will continue laying from September right through the Winter.

One of the most useful of all poultry foods is maize (Indian corn), and yet it is terribly abused. It must be used in moderation on account of its fattening qualities. During the Summer it must be avoided altogether. About the only time it can be given without stint is when the hens are sitting. Hens fed on maize and nothing else are frequently in better condition when the chicks come than those fed on any other grain. In the cold weather it is excellent, mixed in moderate proportion with other food.

A dry dust bath should be provided for the hens to dust in to keep down vermin. Lime, sulphur, wood ashes and a quantity of light, dry sand or soil answers well. Fowl enjoy it better if so arranged that the sun will shine on the dust during part of the day. A bird in normal health will usually look after the insects on itself if given a chance. If it becomes absolutely necessary to dust a fowl for lice, sulphur is as good as anything that can be used, and is comparatively cheap.

Plymouth Rocks, Wyandottes and such breeds require about nine inches of perch room; Leghorns, etc., about eight inches, and Brahmas and Cochins ten inches. Roosts should be made low or near the floor. Fowl of the heavier breeds cannot fly high, and those of the lighter breeds frequently injure the soles of the feet in jumping from high perches, causing bumble foot.

Green Food

If chickens are not where they can get plenty of natural, young green food, a constant supply of suitable vegetables must always be at hand. Lettuce, cabbage and grass, cut up very fine, are very good, but nothing is better than the common dandelion. Many poultry-keepers grow a patch of dandelions for this purpose. As a rule, however, chickens will not eat dandelion leaves if given alone. In this case the best way is to chop the leaves finely and mix them with soft food. A handful of minced dandelion to a quart of meal will be found about the correct quantity. The common "Mayweed" also can usually be found in almost every locality and when cut up is a green food much relished by little chickens. If a bunch of it is tied up and hung in a convenient position they will amuse themselves for hours pulling it to pieces.

In feeding for egg production a valuable lesson may be learned from Nature.

It will be observed that our domestic fowl that receive the least care and attention, or, in other words, whose conditions approach more nearly natural conditions, lay most of their eggs in the Springtime. It is the poultryman's duty then to note the conditions surrounding these birds at that time.

The weather is warm, they have an abundance of green food, more or less grain, many insects and plenty of exercise and fresh air. Then, if he is to feed for egg production, he must endeavor to make it Springtime all the year round, not only to provide a warm place for the fowl, and a proper proportion of green food, grain and meat, but also to provide pure air and plenty of exercise. Farmers, who keep only a small flock of hens, chiefly to provide eggs for the family, frequently make a mistake in feeding too much maize. It has been clearly proven by experiment that maize is too fattening, especially for hens kept in close confinement.

Whitewash in the hen-house buries both the mites and their eggs. Give it a trial.

An experimental report states that April and May-hatched pullets make the best Winter layers.

Real Values in Reconditioned Ford CARS

March 21st to 31st

It is our earnest endeavor at all times to give entire satisfaction to the purchaser of a reconditioned Ford car

Why You Should Buy Your Reconditioned Ford Car From an Authorized Ford Dealer

1—*You Get Better Value*—You get a good car reconditioned by expert Ford mechanics, using genuine Ford parts. Battery and electrical system thoroughly overhauled. Cars painted in opex lacquer.

2—*You Deal With Responsible Business Men*—The Ford Motor Co. of Canada, Ltd., accept no other as its representative.

3—*Quality Has No Substitute*—Our reputation is our greatest asset and we know the purchaser of a reconditioned Ford car today will buy a new Ford car at some later date.

4—*GUARANTEE*—30 days against defects—10 days' free service and 10 days' option, if not satisfied, of applying their deposit on any other new or used car.

The Investment Is Small—Easy Payments Arranged
OPEN EVENINGS

National Motor Co.
LIMITED
Authorized New and Reconditioned Ford Car Dealers
831 Yates Street Phone 4900

MORRIS

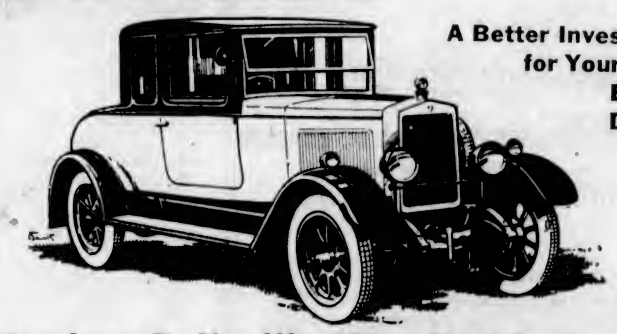

A Better Investment for Your Hard-Earned Dollars

How Long Do You Want Your Next Car to Last?

If you buy your next car with an eye to quality and reasonable price, you'll go a long way before you find better value than the Morris. It is built to the English standard of quality construction, and as it is by far the most popular car in England today—competing against almost every known make of automobile—the only reason is because the Morris outlasts all other cars in its price class. That means money saved for the man who buys one.

All Morris cars are completely equipped with four-wheel brakes, front and rear snubbers, hand signalling device, extra tire and many other extras not usually obtained on Canadian cars.

Prices at Victoria, Fully Equipped, From **$1,185**

BRECHIN & MORISON
(Head Office, Glasgow, Scotland)
Victoria Garage, 800 Douglas Street Phone 321

Buy the World's Best Tire

On Easy Payment Plan

One Third Cash, Balance to Suit

The longer your tires last, the more dollars you save. Our tires, the best that money can buy, will bring about this desirable economy for you and make your car ride easier. We handle that well known and reliable make called Dunlop.

The Douglas Tire Shop
2643 Douglas St. Phone 3241

Minister of Labor Tries To Avert Railway Strike

OTTAWA, March 19.—Though the negotiations between the Brotherhood of Railway and Steamship Clerks and the Canadian Pacific Railway management were broken off, Hon. Peter Heenan, Minister of Labor, is endeavoring to bring the parties together again. The dispute which involves some 6,000 employees, arose out of an award given in favor of the men by the recent board of arbitration.

Native Sons of B. C.

Victoria Post No. 1, Native Sons of British Columbia, will hold a meeting next Thursday night in the Victoria Club rooms, Campbell Building, commencing at 8 o'clock.

Sale No. 1961.

STEWART WILLIAMS & CO. AUCTIONEERS — ESTABLISHED 1903 — PHONE 1324

Duly instructed by the Owner, will sell by Public Auction at 1235 Fairfield Road, just beyond the Alcazar Apartments, on

Tuesday, March 22

At 2 o'Clock, a Small Quantity of

Household Furniture and Effects

Including: Upright Piano in Mahogany Case, by Karn; Oak Extension Table, 6 Oak Diners, Rockers, Upright Chairs, Bamboo Desk and a Quantity of Bamboo Furniture, Combination Oak Bookcase and Desk, Congoleum Rug, "Enterprise Ideal" Range, "Hoosier" Kitchen Cabinet, Kitchen Table and Chairs, Cooking Utensils, E. P. Ware, Chinaware, Crockery, Cutlery, Hall Seat, Mirzapur and Other Rugs, Single and Double Iron Beds and Mattresses, Oak Bed and Mattresses, Washstand and Bureau, Pictures, Ornaments, Bookcase Books, W. E. Chest of Drawers, Desk and Table, Toiletware, Tennis Net, Hose, Wringer, Linoleum, Etc.

On View Monday Afternoon From 2 o'Clock

For further particulars apply to

THE AUCTIONEER

Stewart Williams

410 and 411 Sayward Building Phone 1324

Sale No. 1960.

STEWART WILLIAMS & CO. AUCTIONEERS — ESTABLISHED 1903 — PHONE 1324

Duly instructed by Robert Sangster, Esqre., will sell by Public Auction at his residence, 1418 Stanley Avenue, off Fort Street, on

Wednesday, March 23

At 2 o'clock, the whole of his

Household Furniture and Effects

Including:

SITTING-ROOM—88-Note Player-Piano in Mahogany Case by Gerhard Heintzman (cost $1,200), this instrument is in splendid condition; Piano Records, Mahogany Piano Bench and Stool, Very Fine Walnut Victorian Arm Chair, Mahogany Rocker, Upright Chairs, Oc. Tables, Old Inlaid English Musical Box with Steel Rolls, Cushions, Ornaments, Pictures, Axminster Carpet and Rugs, Lace Curtains, Etc.

DINING-ROOM—Small Oak Extension Table, 6 Oak Diners with Velour Seats, Mahogany and Wicker Rockers, Small Walnut Oc. Table with Marble Top, Oak China Cabinet, Walnut Writing Desk, Large Mirror, Heater, Limoges Dinner Service, Teaware and Glassware, Pictures, Ornaments, Axminster Carpet, Curtains, Etc.

HALL—Oak Hall Hat Rack, Rugs and Lino.

KITCHEN—Four-Hole Monarch Range (this is in excellent order) Drop-Leaf Kitchen Table and Chairs, Cooking Utensils, Drop-Head Singer Sewing Machine, 3-Ring Gas Plate, Wood Box, Mirror, part Dinner Service, Crockery, Kitchen Cutlery, Wringer and Wash Tub, Stepladder, Fire Box, Wire Netting, Tools, Lawn Mower, Etc.

BEDROOMS—Oak Bedroom Suite, Three-Quarter Iron Bedstead, Spring and Top Mattresses, Oak Bureaus and Washstands, Couch, Up. Chairs, Pictures, Lino., Etc.

At 2 o'clock they will offer the house, which contains, drawing-room, dining-room, kitchen, pantries, hall, 3 bedrooms, bathroom and lavatory, full-sized basement; situated in a good garden containing walnut and cherry trees. This is situated in one of the best residential centres, near the car and convenient in every way. It must be disposed of to clear up an estate. It can be seen at any time by appointment.

For further particulars apply to

The Auctioneer,

Stewart Williams

410 and 411 Sayward Building Phone 1324

Sale No. 1962

Important Sale for Automobile Repairers, Etc.

STEWART WILLIAMS & CO. AUCTIONEERS — ESTABLISHED 1903 — PHONE 1324

Duly instructed by the Trustee in the Estate, will dispose of by Public Auction at McMorran's Garage, 727 Johnson Street, on

Thursday, March 24

Commencing at 10:30, the whole of the

Machinery, Office Furnishings and Stock

Including National Cash Register up to $100, Remington Typewriter, Desk and Chair, Flat-Top Desk, Swivel Chair, Fireproof Safe, 8 ft. Silent Salesman, Leather Couch, 2 Counters, Table, Stand for Linings, 4 Partitions, Bowser Gas Pump in perfect order, 10 h.p. Electric Motor (220 volts), Lathe, Driving Machine, One "Weaver" 20-ton Press, Pulleys, Belting and Shafting, Oil Pumps, Chain Pulley, Vises, Air Compressor and Electric Motor, Auto Ambulance, "Weaver" Auto Turn Jack, "Weaver" Tire Changer, Electric Battery Charger, "Weaver" Car Hoist, a large assortment of Ford New Parts, a large stock of new Springs, Bolts, Nuts, Gaskets and other Accessories, Stocks and Dies, and Trade Tools of all kinds, Paint Brushes, Paint, 1 1912 Cadillac Car, 1 490 Overland Roadster, and other goods too numerous to mention.

On view all day Wednesday or by appointment.

For further particulars apply to

The Auctioneer,

Stewart Williams

410 and 411 Sayward Building Phone 1324

Duke of York Is Presented With Fijian Symbol of Homage

On Their Trip to Australia, Formally to Open the New Parliament House There, the Duke and Duchess of York Visited the Fiji Islands, Where They Were Welcomed in Great Ceremony by the Native Chieftains. Photo to the Left Shows Rata Popie Seniloli, the Highest Prince in Fiji, and a Grandson of the Late King Oakoba, Presenting the Duke of York With a "Tabua," Tooth of the Sperm Whale, in One of the Ceremonies. This is a Symbol of Homage and Affection. The Other Picture Shows, Left to Right, Sir Eyre Hutson, Governor of Fiji; Lady Hutson; the Duchess of York and the Duke of York, on the Arrival of the Royal Party for the Native Ceremonies.

Vancouver Island News

ERRONEOUS REPORT THREATENS LAWSUIT

Mr. C. F. Davie, M.P.P., Demands Retraction and Apology From Correspondent and Newspaper

DUNCAN, March 19.—Mr. C. F. Davie, M.P.P. for Cowichan-Newcastle, through his solicitors, has demanded an unqualified retraction and apology from Mr. St. George H. Gray, of Somenos, of statements made by that gentleman in a letter appearing in The Cowich Leader of March 10 last.

The letter complained of commented on a report of remarks alleged to have been made by the member for the district in the Legislature, published in a Victoria paper, which paper has since acknowledged that the remarks credited to Mr. Davie were not made by him at all but by another member, and at the same time expressed its regrets for the mistake made.

Mr. Gray's letter, commenting upon this report, Mr. Davie says, "is of a highly damaging nature," and unless an unqualified retraction and apology is forthcoming action for damages will be instituted.

A letter to the editor of The Cowichan Leader, asking for an editorial acknowledgment of the incorrectness of the newspaper report complained of, which was reproduced in The Leader, has not been complied with, Mr. Davie asserts, and in consequence of this omission, and of a further news item which appeared in The Leader under a Cowichan Lake heading, in a later issue, perpetuating the alleged libel, Mr. Davie's solicitors have now demanded from the local paper a withdrawal of and apology for the matter published, failing which action against the Cowichan Leader will be entered.

MAYNARD & SONS
AUCTIONEERS

Saledays Wednesday and Friday House and Farm Sales by Appointment

Instructed by the owners we will sell at the residence, 410 Simcoe Street, on

Thursday, 1:30 P.M.

The balance of the well-kept

English Household Furniture and Furnishings

Including: Upright Piano by John Brinsmead & Sons, of London, Eng., Hand-Carved English Black Oak Wardrobe, 7-Drawer Drophead Singer Sewing Machine, beautiful suite of genuine Red Morocco Uph. Dining Chairs, consisting of 6 side, 2 arms and sofa. This suite has upholstered seat and back, and is in first-class condition, Mah. Specimen Cabinet of 8 drawers, English Oak Knee-hole Writing Table, Oak Filing Cabinet with roll front, Fumed Oak Dining Table, Oak Centre Tables, Pictures, Oak Coal Hod, English Glassware and Crockery, complete Dinner and Tea Sets, Table Knives, Gramophone and Records, Wicker Arm Chairs, Wicker Centre Tables, 4 Oak Leather Uph. Chairs, Triple Mirror Dressing Table, Carpets, Cooking Utensils, Jam Jars, Crockery and Glassware, Kitchen Table and Chairs, Linoleum, Brass Preserve Kettle, Mower, Wringer, Mangle, Garden Tools, Hose, etc. This Furniture will be on view Thursday morning from 10 o'clock. Take Beacon Hill car No. 3 to Simcoe Street.

MAYNARD & SONS
Auctioneers Phone 837

MAYNARD & SONS
AUCTIONEERS

Sale Days Wednesday and Friday House and Farm Sales by Appointment

Instructed, we will sell at our Salesroom, 727-733 Pandora Avenue, on

WEDNESDAY, 1:30

Very Superior

Furniture and Furnishings, Two Chesterfield Suites, Good Carpet, Irish Table and Bed Linen, Small Safe, Etc.

Partial list from one home: Very fine three-piece Chesterfield Suite in Tapestry, three-piece Chesterfield in Tapestry with loose covers, nest of three Mahogany Inlaid Tables, Mahogany Inlaid Revolving Bookcase, handsome old Mahogany Sideboard, very fine Oak Roll-Top Desk, Lady's Oak Secretaire, Upholstered Easy Chairs, Oak Library Table, Round Oak Card Table, Brass Fender, set of Golf Clubs and Bag, Leather Couch, extra good Carpets and Rugs, very fine Jacobean design Dropleaf Dining Table and Rush-Bottom Chairs and English Oak Sideboard en suite, Mahogany-Lined Seaman's Chest, splendid Simmons Steel Beds in Mahogany, Cream and White Enamel; Mahogany and Oak Dressers; Wardrobes, exceptionally fine lot of Blankets, Irish Table and Bed Linen, Elderdown Quilts, Spreads, Cushions and Pillows, two Electric Vacuum Sweepers, Brass Lanterns, Brass and Silverware, fine lot of Oil Paintings and Pictures, assortment of Books, etc.; usual Kitchenware, Steel Ranges, Magnet Cream Separator, etc. Full particulars later, and will be on view from Monday.

Also Our Usual Sale at 11 o'Clock of Poultry, Potatoes, Etc.

MAYNARD & SONS
Auctioneers Phone 837

MONEY MARKETS

LONDON, March 19.—Money, 3¾ per cent. Discount rates: Short bills, 4⅝ per cent; three months' bills, 4 5-16@4⅜ per cent.

V. 2709

McCLOY & CO.
Auctioneers and Valuators
Phone 1431

POPULAR WEEKLY SALE
Thursday at 1:30 P.M.

In Our Large Auction Hall Corner Pandora Avenue and Blanshard Street

Household Furnisture and Miscellaneous Effects

Goods for this sale received or sent for up to 10 a.m. Thursday.

V. 2711

LIVESTOCK AUCTION
Every Saturday at 11 A.M.
At City Market

8 Nice Young Cows Poultry, Etc.

Entries taken up to start of sale.

V. 2710

High-Class Auction of

Antique and Modern Furniture

Old Georgian Silver, Pictures, Etc.

In Our Lesser Hall

March 29, at 1:30 P.M.

V. 2712

OAK BAY AUCTION
APRIL 5
Choice Bungalow Furniture
On Brighton Avenue
(Full particulars later).
McCLOY & CO. Auctioneers

BARTHOLOMEW'S
Antiques and Works of Art
Cannot be reproduced at present prices. Increasing in value daily.
1115-17-19 Fort St. and 913 Douglas St. Phones 1611 and 924

Nootka Canning Company Extends

TOFINO, March 16. (By Mail.)—Business has increased so rapidly with the Nootka Canning Company that it has been compelled to extend its field of operations, and with this object in view, it has purchased the general store formerly owned by Walter T. Dawley, of Clayoquot. It is understood that Mr. J. Pollock, the former manager for Mr. Dawley, will retain the same position under the new owners.

Mr. Stanley Grant, brother of Dr. Grant, and son of Mr. Robert Grant, of Victoria, has arrived at Clayoquot to take over the management of Mr. Walter Dawley's store at that place. Mrs. Grant and son will join him later in the season.

Whist Drive at Tofino

TOFINO, March 16. (By Mail.)—A whist drive and dance was given at the Community Hall on Saturday evening, March 12, which was largely attended, the number of guests being greatly augmented by the crews of a large number of halibut schooners laying in the harbor.

Mr. E. Abrahamson, of the fishing schooner Superior, won the men's first prize, Miss Lily Grant the first women's and Mr. Anton Hanson received the booby prize.

The musical programme was extensive. Hubert Elk gave violin selections, Ole Johnson contributed mandolin selections, E. Erickson played the banjo, Miss Audrey Colon and the Misses Gretel and Jean Nicholson manipulated the piano, Mrs. (Major) Nicholson and Mr. E. N. Thomas also assisted.

Ladysmith News

LADYSMITH, March 19.—The employees of the Granby Company coal mines, Cassidy, are pleased with the prospects of steady work for some time to come, the company having secured several good contracts recently.

In the cribbage games recently played between the A. and N. Club and Burns Club the former were successful after a very hard contest, winning by a margin of five on the total score, the final figures being 3,988-3,993.

Royal Oak News

ROYAL OAK, March 19.—Mrs. H. Pinhorn attended a committee meeting on Tuesday evening in Victoria, in connection with the bulb show, to be held at the Willows in April, when final arrangements were completed. The Royal Oak Women's Institute will enter an exhibit.

The Women's Institute multiplication teas continue, one being given on Wednesday afternoon by Mrs. Creed at her home, Elk Lake, and on Friday afternoon, Mrs. W. D. Coffey was hostess at a regular tea at her home, Rose Cottage, and there are still more to follow. The proceeds are for the solarium fund.

Leaves for South

NANAIMO, March 19.—Mr. Eric Peto, for some time a member of the staff of the local branch of the Bank of Nova Scotia, left yesterday for California, where he has decided to make his future home. His departure from the city will be a decided loss to basketball and other athletic circles. He was accompanied by his sister, Miss Duff Peto, whose home is in Pasadena, California.

NEW YORK SUGAR

NEW YORK, March 19.—Raw sugar market was steady and unchanged today. The only sale reported was 19,500 bags of Cuban, duty paid due next week at 4.71.

The refined sugar market continued quiet with prices unchanged at 5.90 to 6.20 for fine granulated.

Dow Jones' Averages

Forty bonds, 96.89; up .08.
Twenty industrial, 160.68; off 1.10.
Twenty rails, 126.63; off 1.44.

Three-Cushion Billiards

WASHINGTON, March 19.—L. H. Ruark, of Washington, won the national amateur three-cushion championship tonight defeating H. R. Hughes, also of Washington, 50 to 43 in a ninety-three-inning final match of the tournament.

New Air Station in Peru

A new wireless station is being constructed near Lima, Peru, by the Marconi Company of Peru, according to a report to the Washington Department of Commerce. The station will be a fifteen-kilowatt, c.w., and is designed to replace the existing ten-kilowatt spark station which is located on San Cristobal Hill, near Lima.

Wholesale Row

(Revised March 18, 1927)

Eggs		
Fresh Extras, doz.		.38
Fresh Firsts, doz.		.30
Pullets, Extras, doz.		.25
Butter		
Best, cartons		.44
Prints, No. 2		.41
Dairy solids		.42
Dairy prints		.40
Cheese		
B.C. large, lb.		.21
B.C. Twins, lb.		.21½
B.C. Triplets, lb.		.22
Alberta solids, lb.		.22
Alberta Stiltons, lb.		.30
Ontario solids, lb., new		.25
Ontario Twins, lb.		.23½
Ontario Triplets, lb., new	.25½	
matured		.25½
Ontario Stiltons, Sept. make, lb.		.33½
Lard		
Pure Lard—Tierces basis, per lb.		.16½
Compound—Tierces basis, per lb.		.14½
MEAT		
Beef, No. 1 Steers		.13½
Beef, No. 1 Cows		.12
Lamb		.27
Lard	.17½	.20
Veal	.15	.22
Bacon	.35	.45
Mutton		.20
Hams	.32	.35
Chickens	.24	.30
Fowl	.26	.32
Pork		.30
SUGAR		
B.C. Refinery—		
White, per hundred		6.30
Yellow, per hundred		6.45
FEED	100 lbs.	Per Ton
Barley	$2.30	$44.00
Gr. Barley	2.40	46.00
Corn	3.00	50.00
Cracked Corn	2.70	55.00
Feed Cornmeal	2.70	55.00
Oats	2.40	46.00
Oats, ground	2.50	48.50
Scratch Food	2.60	46.00
Poultry Mash	3.00	50.00
Mervel Egg Mash	2.70	55.00
FLOUR		Per Sk. 49 lbs.
Snowflake		$2.55
Purity		2.55
B. & K. Flour		2.55
Five Roses		2.55
Maple Leaf		2.55
Royal Standard		2.55
Royal Household		2.55
B. & K. Pastry		2.45
Whole Wheat		2.55
Quaker Flour, per bbl.		$10.25
Vegetables		
Beets, new, per sack		3.00
Cabbage, per lb.	.04½	.05
Carrots, new, per sack		2.50
Cauliflower, doz.	2.25	2.75
Celery, imported, doz.	1.55	2.25
Lettuce, head, Cal.		4.25
Onions		4.50
Potatoes, dry belt, Gems, sack		1.50
Turnips, per sack		2.55
Fruits		
Apples—		
O.K. Newtons	2.50	2.75
Winesaps	2.60	2.75
McIntosh Reds		3.25
Spitz	2.45	2.65
Delicious	2.55	2.75
Wagner	2.15	2.40
Rome Beauty		1.85
Bananas, uncrated		.10
Bananas, crated		.11
Cocoanuts, doz.		1.50
Grapefruit, Florida	7.00	8.00
Grapefruit, Cal.	5.55	6.25
Grapefruit, Imperial Valley		6.25
Lemons, case		6.75
Oranges—Navels	4.65	5.15
Seedlings	5.55	5.25

15 to 30 drops of Seigel's Syrup relieves all forms of indigestion and dyspepsia. You'll swear by it once you have tried it. Any drug store. (Advt.)

Retail Prices

(Revised March 18, 1927)

Eggs		
B.C. Firsts, Extras, doz.		.35
B.C. Firsts, doz.		.31
Pullets		.35
Vegetables		
Fresh Green Peas, per lb.		.30
Local Hothouse Tomatoes, per lb.		.10
New Potatoes, 10 lbs. for		.55
Carrots, 3 lbs. for		.25
Artichokes, Globe, each		.50
Cabbage, local, lb.		.03
Cauliflower, each	.25,	.15
Celery, head		.15
Egg Plant, lb.		.15
Onions, pickling, 4 lbs. for		.25
Green Spring Onions, bunch		.15
Parsley, bunch		.05
Lettuce, per head		.10
Lettuce, hothouse, leaf, head		.05
Local Onions, 6 lbs. for		.20
Potatoes, local, per sack	1.65	1.25
Ashcroft Potatoes		2.25
Potatoes, sweet, 3 lbs. for		.25
Spinach		.20
Turnips, local, 10 lbs. for		.30
Vegetable Marrow, lb.		.03
Fresh Cucumbers, each	.40 and	.55
Fruits		
Okanagan Apples—		
Jonathan, box	2.20	1.35
McIntosh Red, box	2.75	1.50
Snow, box		2.70
Delicious, box		3.22
Wagener, box		2.50
Winesaps, box		2.75
Spitzenburg, box		2.90
Roman Beauty, box		2.75
Local Apples	1.75, 1.50,	1.00
Bananas, doz.	.50 and	.65
Florida Grapefruit, each	.25	.30
Figs, Cal., layer, 5-oz. pkts.		.10
Per lb.	.25	.25
Lemons, doz.	.30,	.20
Oranges, new, Navel, doz. 60., 50., 40		.30
Jap Oranges, box		.55
Filbert Nuts, local, per lb.		.25
Raisins, Spanish Cluster, pkg.	.60,	.65
Cocoanuts, each		.20
Rhubarb		.20
Fish		
Bloaters, 2 lbs. for		.25
Cod, per lb., .15; 2 lbs. for		.25
Cod Fillets, lb.		.25
Halibut, per lb.		.40
Soles, lb.		.15
Black Cod, per lb., .20; 2 lbs. for		.35
Skate, 2 lbs. for		.25
Kippers, per lb.		.15
Finnan Haddies, lb.		.20
Oysters—		
Esquimalt, doz.		.50
Olympia, per pint		.90
Smelts, per lb.		.25
Salmon, red spring		.30
Salmon, white, per lb.		.25
Crabs	.15, .20,	.25
Golden Ray Fillets, per lb.		.25
Eastern Kippers, per lb.		.30
Flounders, per lb.		.10
Fresh Oolichans, 2 lbs.		.25
Flour		
Quaker, per 49-lb. sack		2.60

A Conversation

Lady—It's all about a girl called Violet.

Librarian—Violet what?

Lady—Dear me! I've forgotten. But it's not Violet Marsh. She was the girl, you remember, in "The Faded Orange Blossoms." She forged her aunt's—

Librarian — You don't remember the author's name?

Lady—Gerald Something—or perhaps it was Herbert.

Librarian—And the publisher?

Lady—I think it was the same one that published that other book. You know the one. Slangy and rather fast. All about night clubs and cocktails.

Librarian—I'm really afraid I cannot help you.

Lady (triumphantly) — Oh, I remember now. It has a blue cover.—Daily Chronicle.

Round after round is the way in which the boxer climbs the ladder of fame.

Companies' Printing

Prospectuses and Reports
Financial Statements
Share Certificates
Application and Receipt Forms
Share Registers
Minute Books, Etc.

Complete Loose-Leaf Share Register System, Sheets and Binders Always in Stock

Also

LOOSE-LEAF LEDGERS

Commercial and Fine Printers

THE COLONIST

Phone 197 1211 Broad Street

CALGARY TIGERS DEFEAT MAROONS OF WINNIPEG

WINNIPEG, March 19.—Calgary Tigers, champions of the Western Canada League, defeated Winnipeg Maroons of the American Association here tonight by 2 goals to 1.

The visitors were rather lucky to win, as with the exception of the opening period they were outplayed.

Numerous penalties were inflicted. The second game will be played on Tuesday night under Prairie rules.

Victoria Golf Club Monthly Bogey Results

The winners in the ladies' monthly bogey competition of the Victoria Golf Club were as follows: In A class, Mrs. Hutchison, all square, and in B class, Mrs. Howell and Miss Mary Campbell, all square.

In the ladies' foursomes, A's and B's together, Mrs. Hutchison and Miss Kate Devereaux were the winners, and in the ladies' foursomes for B's together, Mrs. Prior and Mrs. Winslow.

RUSSIA LEAVES FOR FAR EAST

THREE HUNDRED PASSENGERS GO WITH CANADIAN PACIFIC LINER

Heavy Cargo of Flour and Foodstuffs Is Taken Out for Shanghai—Head of Pulp and Paper Co. Leaves

With 300 passengers in all classes and cargo totalling 3,838 tons of miscellaneous freight for ports in the Far East, the R.M.S. Empress of Russia, of the Canadian Pacific Steamships Limited, cleared port last evening at 6 o'clock for Japan, China and the Philippines, in command of Captain A. J. Hosken, R.N.R.

The Empress' cargo consisted chiefly of flour and foodstuffs for Shanghai. In addition she carried a big consignment of motor cars and accessories for Japan and points in China. In her refrigerator space she had a heavy shipment of Alberta butter and beef.

Her passenger list was made up of 55 first, 48 second and 202 steerage. Two first and nineteen steerage boarded the ship here. Mail for the voyage over totalled 550 bags, 273 of which were loaded here.

Pulp Man a Passenger

Among the passengers was Mr. Lawrence Killam, president of the B.C. Pulp and Paper Company, who is leaving for Japan on a business trip. Mr. Killam will leave the ship at Kobe and intends to return in about three months' time.

Other prominent passengers included Major Maurice Newton, formerly U.S. embarkation officer of the United States Army at New York, who is en route to Manila on a business trip, and Mrs. C. H. Benson, wife of the general manager of the American Railway Express Company, who is going to Hong Kong to join her husband.

Other first-class passengers included Mr. R. H. Bell, Mrs. W. M. Clark, Mr. D. Coupar, Rev. W. J. M. Cragg, Mr. D. W. Crawford, Dr. Telip, Mr. J. D'Apery and Mrs. D'Apery, Mr. W. P. G. Elliott, Mr. G. J. Harman and Mrs. Harman, Mr. F. B. Heape, Mr. and Mrs. G. J. Hulscher, Mrs. M. B. Hunter, Mr. B. L. Keith, Mr. Killam Lawrence, Mrs. H. Langley and her two sons, Hugh and Robert, Mr. E. S. Neeley, Mr. and Mrs. Ralph Newton, Mr. and Mrs. R. Plattner, Mrs. D. Pritton-Griffin, Mrs. A. Pinsent, Mrs. A. S. Ramsey, Mr. and Mrs. A. H. Schweyer, Mr. L. M. Trur, Mr. F. V. Walker, Mr. Watanabe and Rev. H. F. Woodsworth.

WINTER SCHEDULE TO GULF ISLAND POINTS

The steamer Otter leaves Belleville Street Wharf every Monday and Wednesday at 7:15 a.m., and every Thursday at 8 a.m. for the Gulf Islands.

Also the Princess Royal leaves Victoria every Tuesday at 11 a.m. for Vancouver, calling at Port Washington, Ganges Harbor and Mayne Island en route. For further information phone 121 or 1270.

When You Go To SAN FRANCISCO STOP AT THE HOTEL STEWART

On Geary Street, just off Union Square, close to best stores, cafes, theatres. Good accommodations at moderate rates. Best known meals in United States. Breakfast 50c, 60c, 75c; Lunch 65c (Sundays 75c); Dinner $1 (Sundays $1.25). Municipal car passes door. Stewart Bus meets trains and steamers. Advisable to make reservations in advance of arrival.

CUNARD ANCHOR ANCHOR-DONALDSON

CANADIAN SERVICE

FROM HALIFAX

TO PLYMOUTH-HAVRE-LONDON

Ascania ....Apr. 18

TO QUEENSTOWN AND LIVERPOOL

Aurania ....April 11

FROM NEW YORK

TO QUEENSTOWN AND LIVERPOOL

Laconia....Apr. 2 Aurania....Apr. 9

TO CHERBOURG AND SOUTHAMPTON

Berengaria..........Apr. 6, 27, May 17

*Mauretania........Apr. 13, May 4, 25

Aquitania...........Apr. 20, May 11, 31

TO LONDONDERRY AND GLASGOW

Caledonia..Apr. 2 Cameronia..Apr. 9

TO PLYMOUTH-HAVRE-LONDON

Carmania....Apr. 2 Ascania....Apr. 13

FROM BOSTON

TO QUEENSTOWN AND LIVERPOOL

Laconia....Apr. 3 Scythia....Apr. 17

*Calls at Plymouth, Eastbound.

Money orders, drafts and travelers' cheques at lowest rates. Full information from local agent or Company's offices, 622 Hastings St. W., Vancouver, B.C.

NEW ZEALAND AUSTRALIA Via Honolulu and Suva

The new and well-appointed passenger liners sail from Vancouver, B.C., and Victoria, B.C.

Aorangi (22,000 tons)..........Apr. 6 June 1

Niagara (20,000 tons)..........May 4 June 29

For fares, etc., apply to all Railway and Steamship Agents, or to the Canadian-Australasian Line, 903 Hastings St. West, Vancouver, B.C.

CANADIAN PACIFIC

SAILINGS TO EUROPE

MAKE RESERVATIONS NOW

FROM SAINT JOHN

TO LIVERPOOL

*April 6 ....Montrose

April 8 ....Montcalm

Apr. 13 ....Minnedosa

TO CHERBOURG-SOUTHAMPTON-ANTWERP

April 14 ....Montnairn

TO GLASGOW

Mar. 61 ....Melita

April 16 ....Metagama

TO ANTWERP

Mar. 22 ....Montreal

April 7 ....Marburn

FROM NEW YORK

TO CHERBOURG-SOUTHAMPTON-ANTWERP

Mar. 21 ....Montroyal

TO CHERBOURG-SOUTHAMPTON

April 13 ....Empress of Scotland

*Via Belfast

Apply to Agents everywhere or J. J. FORSTER, S.S. General Pass. Agent, C.P.R. Station, Vancouver. Telephone Seymour 2630

Kaikyu Maru Makes Better Speed After Her Reconditioning

VANCOUVER, B.C., March 19.—Giving promise of better speed than she had when newly launched, the Japanese freighter Ss. Kaikyu Maru ran steaming trials on the Gulf of Georgia Friday afternoon in the presence of representatives of underwriters and owners and of the repair yards here in which she has been reconditioned.

She developed ninety-eight revolutions a minute, although her best performance when on trials new was ninety-two revolutions. The ship will go on berth early next week to reload her cargo preparatory to sailing for Japan.

Crazed Chinaman Causes Commotion at Outer Dock

A little novelty was added to the general quiet departure of ships from this port last night prior to the sailing of the R.M.S. Empress of Russia. A demented Chinaman of this city, who was being sent back to China by friends here, suddenly took it into his head that he did not want to go and for several minutes put up a fight with local police officers, who escorted him in the patrol wagon to the ship. The Chinaman uttered cries at the top of his voice of "Me no likee go," and "Leave me go," but was finally subdued after showing surprising strength, and taken to the goal on board the ship. He will put off at Shanghai.

Shipping Information

TIDES AT VICTORIA

Date	Time H. M.	H't Ft.	Time H. M.	H't. Ft.	Time H. M.	H't Ft.	Time H. M.	H't Ft.
1 ..	3:51	2.3	6:20	6.0	11:16	9.3	19:15	1.6
2 ..	4:21	3.0	7:34	7.4	12:03	2.9	20:27	1.5
3 ..	3:27	2.1	8:42	2.7	13:24	2.2	21:08	1.8
4 ..	4:14	2.2	9:41	5.9	16:22	3.7	21:20	2.2
5 ..	4:28	2.2	10:32	6.1	13:34	3.2	22:32	3.4
6 ..	3:08	3.2	11:21	4.1	17:03	7.6	23:12	4.4
7 ..	2:39	5.6	12:19	2.2	15:42	7.2	......	
8 ..	0:02	6.2	0:14	3.7	16:17	3.4	20:33	7.0
9 ..	0:42	5.6	2:14	3.2	14:18	3.9	.....	7.2
10 ..	.....	7.2	7:16	3.2	16:21	3.7	.....	3.8
11 ..	.....	6.0	7:09	0.7	12:28	2.6	......	
12 ..	......		0:46	3.2	17:23	2.0	......	
13 ..	3:24	0.7	.....	2.2	.....	0.3	18:16	2.6
14 ..	3:51	6.7	9:30	7.9	18:28	3.6	12:03	2.7
15 ..	4:14	6.6	3:12	7.4	12:11	7.8	19:46	2.2
16 ..	4:27	3.3	8:52	6.2	13:02	7.0	20:28	3.3
17 ..	4:24	3.0	9:31	2.2	18:39	7.2	20:59	3.3
18 ..	4:02	7.0	2:42	3.8	14:42	7.4	21:29	4.0
19 ..	4:03	7.3	16:19	2.2	12:23	7.2	21:52	4.2
20 ..	4:11	7.2	10:34	4.8	16:21	7.0	22:27	2.1
21 ..	4:20	7.0	11:38	4.4	17:22	9.3	22:42	6.2
22 ..	4:49	2.0	12:12	4.0	18:31	9.7	22:32	6.3
23 ..	4:10	0.1	12:07	2.6	.....	6.6	.....	0.2
24 ..	4:29	8.4	13:20	2.2	......		......	
25 ..	2:16	2.7	14:51	2.2	......		......	
26 ..	2:27	2.2	15:12	2.2	......		......	
27 ..	6:44	2.2	10:10	3.1	......		......	
28 ..	7:21	8.2	17:32	2.2	.....	7.7	.....	7.7
29 ..	3:21	7.7	3:47	7.2	10:52	2.1	16:33	3.2
30 ..	2:04	7.8	6:24	2.8	11:52	6.6	10:12	2.4
31 ..	3:30	7.2	7:46	6.8	12:58	6.1	19:39	2.7

The time used is Pacific standard, for the 120th Meridian west. It is counted from 0 to 24 hours, from midnight to midnight. The figures for height serve to distinguish high water from low water. Where blanks occur in the tables, the tide rises or falls continuously during two successive tidal periods without turning.

The height is in feet and tenths of a foot, measured from the average level of lower low water.

Esquimalt—To find the depth of water on the sill of the dry dock at any tide, add 18.3 feet to the height of high water as above given.

SUNRISE AND SUNSET
MARCH

Time of sunrise and sunset (Pacific Standard time) at Victoria, B.C., for the month of March, 1927.

	Sunrise	Sunset		Sunrise	Sunset
1	3:22	6:27	17	3:23	6:29
2	6:33	5:28	18	6:26	8:21
3	6:21	6:00	19	6:18	4:23
4	6:42	6:61	20	6:16	0:24
5	6:47	0:03	21	3:14	0:26
6	3:45	5:06	22	6:12	2:21
7	6:43	6:07	23	6:10	6:22
8	0:41	6:09	24	6:09	6:31
9	3:39	6:11	25	3:00	6:12
10	9:37	6:12	26	6:64	6:31
11	8:32	6:14	27	9:02	6:35
12	6:33	6:15	28	6:00	6:38
13	6:31	6:16	29	3:39	3:37
14	3:39	3:17	30	3:27	6:30
15	6:27	6:12	31	6:96	3:39
16	3:22	6:19			

CANADIAN PACIFIC RAILWAY TRANSCONTINENTAL TRAIN SERVICE

The "Imperial" leaves Vancouver at 9:00 p.m. daily for Calgary, Winnipeg and Montreal. The "Toronto Express" leaves Vancouver at 8:30 a.m. daily for Calgary, Winnipeg and Toronto. Both trains carry Standard and Tourist Sleepers, also Compartment Observation Cars. The "Imperial" and "Toronto Express" make connection at Calgary for Edmonton. There is also a through Standard Sleeper from Vancouver to Chicago operated on the "Imperial." The Coast-Kootenay train leaves Vancouver at 7:30 p.m. for Okanagan and Kootenay points, carrying through Standard Sleeper to Nelson. For further information phone 1270 or 121, or call at the City Ticket Office, 1102 Government Street, or the Wharf Ticket Office.

MILL BAY FERRY

Ferry Leaves MILL BAY		Ferry Leaves BRENTWOOD
8:00 a.m.	— Mondays Only —	7:30 a.m.
10:30 a.m.	Daily	9:15 a.m.
12:00 noon	Including	11:15 a.m.
2:30 p.m.	Sunday	1:00 p.m.
4:15 p.m.		3:15 p.m.
6:00 p.m.		5:00 p.m.

UNION STEAMSHIPS LTD. To All B.C. Coast Points

Prince Rupert, Stewart, Anyox, Etc. New Steamers

GEO. McGREGOR, Agent

1 Belmont Bldg. Phone 1925

To Pay Lengthy Visit to This City in June

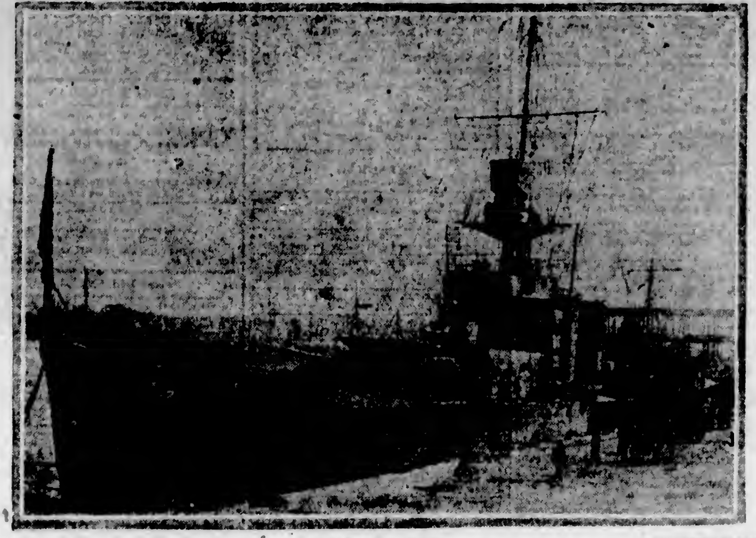

H.M.S. CALCUTTA

Flagship of the Eighth Light Cruiser Squadron, North American and West Indies Station, Which Is to Pay a Visit to Victoria and British Columbia Points Next June. H.M.S. Calcutta Is a Light Cruiser of the Carlisle Class, One of Five Ships of the War Emergency Programme Laid Down in 1917 and Completed in 1918. She Is 4,190 Tons and Has a Complement of 450 Officers and Men.

Ocean and Coastwise Movements

VESSEL MOVEMENTS

SEATTLE, March 19.—Arrived: Yahiko Maru, Everett; Alabama Maru, Emma Alexander, President McKinley, Tacoma; Buenos Aires, Portland; Olympic, San Pedro; Jacox, Port Angeles. Sailed: Yokohama Maru, Ms. Boobyalla, Castletown, Jacox, Tacoma; John C. Kirkpatrick, Covena, San Pedro; Corvus, Everett; Yukon, Southeastern Alaska; Hawaiian, Port Angeles; Buenos Aires, Vancouver, B.C.; Emma Alexander, San Francisco.

WRANGELL, March 19.—Sailed: Admiral Rogers, southbound.

TACOMA, March 19.—Arrived: Lake Frances, San Pedro; Eldorado, Ms. Boobyalla, Seattle; Castletown, Baltimore. Sailed: Ms. Contracosta, Point Wells; Emma Alexander, Ms. Boobyalla, President McKinley, Castletown, Seattle; Lake Frances, Sound ports; Corvus, Everett.

SAN FRANCISCO, March 19.—Arrived: Admiral Fiske, Portland; Admiral Evans, Newport, Frank G. Drum, Yale, San Pedro; Robin Hood, Baltimore; Dorothy Alexander, Seattle; Cellio, Port Ludlow, Brunswick, Fort Bragg; Cricket, Hueneme; West Haxton, Shanghai. Sailed: Elsegundo, Aberdeen; Cardiganshire, Rotterdam, Osiris, Antwerp; Canadian Farmer, Vancouver; Admiral Taft, Honolulu; Atlantic, Admiral Evans, Quinalt, Seattle; Wansas, Boston; Edna, San Pedro.

PORTLAND, March 19.—Arrived: Indiana Harbor, Ernest S. Meyer, San Francisco; Point Lobos, Mobile; Richmond, Los Angeles. Sailed: Baltimore Maru, Dairen, via Puget Sound; La Purisima, Wallingford, Anne Haniffy, Los Angeles; Admiral Schley, Betterton, Wapama, San Francisco; Robin Gray, Boston.

Arrived

HONG KONG, March 16.—Taiyo Maru, San Francisco.

TENERIFFE, March 17.—Lern, San Francisco.

GLASGOW, March 17.—Grootendijk, San Francisco.

YOKOHAMA, March 17.—Siberia Maru, Los Angeles.

KOBE, March 18.—Skegness, San Pedro.

Sailed

DAIREN, March 17.—West Holbrook, San Francisco.

MELBOURNE, March 18.—West Nivaria, San Francisco.

YOKOHAMA, March 17.—Tenyo Maru, San Francisco.

WIRELESS REPORT

(Estevan, 8 p.m. unless otherwise stated.)

Shunsei Maru, Japan to Vancouver, 660 miles from Vancouver at noon.

Claremont, Los Angeles to Dollarton, 137 miles from Dollarton.

Canadian Winner, Muroran to Vancouver, 252 miles from William Head.

Ryoka Maru, Miike to Vancouver, 600 miles from Estevan.

STEAMER ARRIVALS

Carmia at St. John, from Glasgow.

Incemore at Leith, from Halifax.

Bellflower at Glasgow, from St. John.

Newfoundland at Liverpool, from Halifax.

Canadian Rancher at Antwerp, from St. John.

C. G. M. M. POSITIONS

Canadian Highlander — En route Chemainus for Jamaica and United Kingdom Points; arrive Kingston, March 30.

Canadian Importer—En route Panama for California ports and Victoria; arrive Victoria March 29.

Canadian Beaver—En route Panama for Vancouver; arrive March 18.

Canadian Ranger—Arrives Victoria, March 19.

Canadian Seigneur — En route Panama for London and Antwerp.

Canadian Transporter — Loading at Glasgow; sails March 23.

Canadian Winner—En route Japan for Vancouver; arrive March 22.

E. & N. RAILWAY SCHEDULE

Trains leave Victoria at 9 a.m. and 4:55 p.m. daily for Wellington and way points.

The 9 a.m. train runs through to Courtenay and Port Alberni daily except Sunday.

Returning, the trains arrive Victoria at 10:50 a.m. and 5 p.m.

For further information apply E. & N. Ticket Office, phone 1594, or District Passenger Office, phone 1210.

SHIPPING CALENDAR

To Arrive

Pacific Commerce, from United Kingdom, March 17.

Yokohama Maru, from Orient, March 17.

Arabia Maru, from Orient, March 19.

Protesilaus, from Orient, March 22.

Dinteldyk, from United Kingdom, March 23.

Empress of Asia, from Orient, March 27.

President Lincoln, from Orient, March 28.

Toyama Maru, from Orient, March 30.

London Merchant, from United Kingdom, March 30.

Aorangi, from Australia, New Zealand and Honolulu, April 1.

Noorderdyk, from United Kingdom, April 6.

President Cleveland, from Orient, April 11.

Talthybius, from Orient, April 12.

Kaga Maru, from Orient, April 13.

Arizona Maru, from Orient, April 16.

Empress of Canada, from Orient, April 17.

London Shipper, from United Kingdom, April 17.

President Pierce, from Orient, April 25.

Niagara, from Australia, New Zealand and Honolulu, April 29.

Africa Maru, from Orient, May 1.

Achilles, from Orient, May 2.

Departures

President Jackson, for Orient, March 15.

Empress of Russia, for Orient, March 19.

Alabama Maru, for Orient, March 22.

Shidzuoka Maru, for Orient, March 23.

Yokohama Maru, for Orient, March 31.

Arabia Maru, for Orient, April 5.

Aorangi, for Honolulu, New Zealand and Australia, April 6.

Protesilaus, for Orient, April 7.

Empress of Asia, for Orient, April 9.

President Lincoln, for Orient, April 12.

President Cleveland, for Orient, April 26.

Kaga Maru, for Orient, April 27.

Empress of Canada, for Orient, April 28.

Arizona Maru, for Orient, May 3.

TRANSPACIFIC MAILS
MARCH, 1927

China and Japan

President Madison — Mails close March 1, 4 p.m. Due at Yokohama March 13; Shanghai, March 17; Hong Hong, March 20.

London Maru—Mails close March 7, 11 p.m. Due at Yokohama March 24.

Tyndareus—Mails close March 10, 12 noon. Due at Yokohama March 25.

President Jackson — Mails close March 15, 4 p.m. Due at Yokohama March 27; Shanghai, March 31; Hong Kong, April 3.

Empress of Russia—Mails close March 19, 5 p.m. Due at Yokohama March 31; Shanghai, April 5; Hong Kong, April 8.

Alabama Maru—Mails close March 22, 6 p.m. Due at Yokohama April 7.

President McKinley—Mails close March 29, 4 p.m. Due at Yokohama April 10; Shanghai, April 14; Hong Kong, April 17.

Yokohama Maru — Mails close March 31, 4 p.m. Due at Yokohama April 18.

Australia and New Zealand

Sonoma—Mails close March 7, 4 p.m. Due at Syndey March 31.

Niagara—Mails close March 9, 6 p.m. Due at Auckland March 22; Sydney, April 2.

Makura—Mails close March 30, 4 p.m. Due at Wellington April 11; Sydney, April 16.

Ventura—Mails close Mrach 28, 4 p.m. Due at Sydney March 21.

Weather Report

Estevan—Light; southeast; 30.30; 46; 45; moderate swell.

Pachena—Overcast; east; 30.40; 43; light swell.

Carmanah — Overcast; southeast; 30.38; smooth.

Cape Beale—Overcast; northeast, light; 30.36; light swell.

Prince Rupert—Rain; calm, 30.12; 45; smooth.

Alert Bay—Overcast; southeast, fresh; 30.30; 40; moderate swell.

Many a man has become a jailbird whilst endeavoring to feather his nest.

EMPIRE-WIDE SHIP LAW IS PROPOSED

Australian Commonwealth Chamber of Commerce Passes Resolution to Arrange for Conference

LONDON, March 19.—(Province Cable.)—The Australian Commonwealth chambers of commerce have passed a resolution recommending that the Federal Government arrange a London conference of the Dominions, with a view to the enactment of a single Empire-wide shipping law, and that Australia amend her Navigation Act to allow British and Dominion vessels to engage in the Australian coastal trade where exemption does not now exist, provided the rates are higher than those of Australians engaged wholly in the interstate trade.

Is Celebrating His Eighty-Third Birthday

CAPTAIN ROBERT DOLLAR

SAN FRANCISCO, March 19.—Captain Robert Dollar, head of the Robert Dollar Steamship Company, operating seventeen passenger and freight liners to foreign ports, will celebrate his eighty-third birthday at his San Rafael home tomorrow. He says he will not retire from business until he dies. Captain Dollar, whom Peter B. Kyne novelized as "Cappy Ricks," was born in Falkirk, Scotland.

Assembly Plant at Ogden Point Starts Operation

The new lumber assembly plant at the Canadian National Ogden Point Piers went into operation for the first time Friday, when six carloads of lumber from Island mills were transferred from the Point Ellice terminal of the railway to Ogden Point by car barge. The lumber is to be loaded on the C.G.M.M. steamer Canadian Ranger this morning, and is consigned to Halifax and Montreal.

Notice to Mariners

British Columbia

(15) Strait of Georgia—Burrard Inlet—Entrance to False Creek—Beacon established.

Position—Marking edge of bank on south side of entrance to False Creek.

Description—Five pile dolphin carrying a staff and cone painted red and white.

Remarks—This beacon was placed by the Vancouver Harbor Commission.

(16) Vancouver Island, East Coast—Lambert Channel—Palliser Rock—Buoy established.

Position—In five fathoms of water, three cables 68 degrees 30 minutes (N 43 degrees E. Mag.) from Palliser Rock, Latitude N. 49 degrees 37 minutes 28 seconds, Longitude W. 124 degrees 49 minutes 18 seconds, taken from Admiralty Chart No. 233 (Small corrections, September, 1915).

Description—Black wooden spar buoy.

A. JOHNSTON

Deputy Minister, Department of Marine and Fisheries, Ottawa, Canada, March 2, 1927.

Strike of Cooks Delays Departure Of N.Y.K. Vessels

TOKIO, March 19.—A strike for higher wages and better treatment has been declared by the cooks in the employ of the Nippon Yusen Kaisha, big Japanese steamship line. As a result the Tenyo Maru and several other vessels have postponed their sailings.

TOYAMA MARU IS ON WAY TO THIS PORT

N.Y.K. Freighter Is Due Here March 30 With Large Parcel of Manufactured Silk Goods

Advices received yesterday by Mr. A. H. Hebb, local agent of the Nippon Yusen Kaisha, state the Toyama Maru cleared from Yokohama for this port last Wednesday and is scheduled to arrive on March 30. The ship has 146 tons of freight for Victoria, including a heavy shipment of manufactured silk goods.

For Seattle she has close to 3,000 tons of Oreintal freight, including large parcels of rice, tea, Japanese matting and bulbs for the Easter market. Raw silk for that port totals close to 3,000 bales, while the manufactured product amounts to 452 cases.

To Hold Gun Practice

Warnings are being posted by the Esquimalt defences that gun practice will be held tomorrow between the hours of 10 a.m. and 2 p.m. The arc of fire will be from William Head to Trial Island with a range of 10,000 yards.

Beaver Expected Tuesday

Latest advices from the steamer Canadian Beaver, en route to this port direct from Halifax, indicate she will make Ogden Point Piers Tuesday. She has about 125 tons of freight for local discharge.

MARTIN-HARVEY HOPES TO REVISIT CANADA

On His Return Here After Christmas This Year, Sir John Will Play "Lyons Mail"

The prospect of another visit here next Winter of Sir John Martin-Harvey is held out by his manager, Mr. Frank B. O'Neill, who has just been heard from. Sir John's revival of "The Lyons Mail" has been received with the greatest enthusiasm by the play-going public in England and has scored a pronounced success. St. John Ervine, in The London Observer, says: "And when they go to see the play they might take with them some young actors who will learn more than a lot about the craft of acting from Sir John Martin-Harvey's performance . . . If lovers of acting wish to see what good acting is like they must not fail to see his performance in this play."

In fact, the London and the provincial press are unanimous in welcoming the production and in praising Sir John's fine work in the dual roles of Lesurques and Dubosc.

Sir John's plans are now complete for the production of Sabatini's "Scaramouche" at Glasgow on April 4. On April 18 it will be presented at the Garrick Theatre, London, England, where Sir John will have a lengthy season. After Christmas he hopes to pay another visit with both these plays to Canada.

COLDS IN THE HEAD INFLUENZA LA GRIPPE

Relieved in a night by GRIP-FIX IN CAPSULE FORM

Formula—Aspirin, Phenacetine, Quinine, Salol, Caffein, Cascara and Camphor Monobromate—just what your physician would use.

At all Druggists 35¢ Box

THE VANCOUVER DRUG CO., LTD. Special Agents

Form Your Own Opinion of Beaver Wall Board

THE BEAVER CO., LIMITED,
6 BEAVER ROAD, THOROLD, ONTARIO.
Send free samples of Standard and Jumbo Weights Beaver Board. Also free copy of new Beaver Plan Book.
Name ______
Address ______

WE don't ask you to accept anyone's word regarding the superiorities of Beaver Board. Send for sample. Test and compare—before you buy.

Prevent costly mistakes when remodelling or repairing by seeing that the Red Beaver Border appears on the back edge of every panel. The type of material you can conveniently apply directly over old, cracked plaster. Panelled in pleasing designs, it is ready for painting without sizing. Cheap "wall boards" which soak up paint and give unsatisfactory service prove very dear in the end. Make certain of real service by getting the genuine. Send coupon now for free sample and valuable Beaver Plan Book.

BEAVER BOARD

Look for the Red Beaver Border

ISLAND DISTRIBUTORS

Walter S. Fraser & Co.

Wharf Street Victoria, B.C. Phones 3 and 2361

LOCAL DEALER

Lemon, Gonnason Co., Ltd.

2324 Government Street Phone 77

BEAVER BOARD IS SOLD BY

Drake Hardware Co.

J. MORSE HATT

1416-1418 Douglas St. Victoria, B. C.

Important Notices, Employment, Business and Professional Directory, Wants, Etc.

The Daily Colonist

RATES FOR CLASSIFIED OR WANT ADVERTISEMENTS

One and one-half cents a word each insertion, nine cents a word a week, with a minimum of ten words; cash with order. No advertisement accepted for less than twenty-five cents.

Death and Funeral Notices, $1.90 first insertion; $1.00 for each additional insertion. Marriages, Cards of Thanks and In Memoriam Notices, $1.90 per insertion.

Birth Notices, $1.00 per insertion.

Business or Professional Cards of two lines or under, $2.50 per month. Additional space at $1.29 per line per month.

Advertisers who desire may have replies addressed to a box at The Colonist and forwarded to their private address. A charge of 10 cents is made for mailing replies. In this case add three words ("Box ..... Colonist") to the count for the number of words.

Out-of-town readers of our advertisements ask advertisers to give address as well as phone numbers, as it is not always possible to communicate through the phone.

The Colonist service is available every day from 8 a.m. to 10 p.m., excepting Sundays. Just call 11.

CLASSIFICATIONS

Acreage for Rent	93
Acreage for Sale	85
Acreage Wanted	89
Agencies Wanted	96
Agents Wanted	16
Autos for Hire	66
Automobiles	65
Births	1
Boats and Launches	70
Business Directory	71
Business Opportunities	69
Cards of Thanks	4
Church Notices	9
Country Properties	76
Coming Events	10
Dancing	25
Deaths	2
Dressmaking	26
Educational	23
Farms for Rent	86
Farms for Sale	85
Farm Produce	41
Farms Wanted	87
Flats and Apartments to Rent	53
Flats and Apartments Wanted	54
Flowers	7
For Sale, Miscellaneous	40
Funeral Directors	6
Furnished Houses for Rent	59
Furnished Rooms to Rent	49
Furnished Rooms Wanted	50
Housekeeping Rooms to Rent	51
Housekeeping Rooms Wanted	52
Houses for Sale	75
In Memoriam	5
Listings Cancelled	77
Lost and Found	29
Lodges and Societies	33
Machinery	44
Marriages	3
Maternity and Convalescent Homes	32
Miscellaneous	37
Money to Loan	31
Monumental Works	8
Music	24
Personal	21
Professional Directory	72
Property for Sale	80
Property Wanted	81
Poultry and Livestock	43
Room and Board	47
Room and Board Wanted	48
Situations Wanted—Female	18
Situations Wanted—Male	17
Summer Resorts	61
Teachers Wanted	15
Timber	30
To Exchange	22
To Rent—Miscellaneous	38
Unfurnished Houses to Rent	60
Wanted—Female Help	14
Wanted—Male Help	13
Wanted—Miscellaneous	46
Wanted to Borrow	92
Wanted to Rent—Furnished Houses	57
Wanted to Rent—Miscellaneous	59
Wanted to Rent—Unfurnished Houses	58
Wanted to Buy—Houses	79

1 BIRTHS

BRYANT—At the Jubilee Hospital, March 18, to Mr. and Mrs. Thos. Bryant, a son.

KERR—To Mr. and Mrs. A. H. Kerr, of the Provincial Royal Jubilee Hospital, on March 18, a son.

2 DEATHS

HENDERSON-CLELAND—Charlotte Edith, widow of Major-General J. W. Henderson-Cleland, late Madras Staff Corps, India, died suddenly on the 18th March, at the residence of her son, Crawford Bay, B.C.

4 CARDS OF THANKS

Mr. A. and Miss Lucy Lyle wish to thank their kind friends and neighbors for the beautiful floral tributes and kind words of sympathy spoken, during their recent sad bereavement.

6 FUNERAL DIRECTORS

SANDS FUNERAL CO.
Office and Chapel 1515 Quadra Street
Phones 3309, 5039 and 7448L

THOMSON'S FUNERAL HOME
1655 Quadra Street
Phone 499 Night and Day

S. J. CURRY & SON
Funeral Directors. Licensed Embalmers
980 Quadra Street Phone 940

McCALL BROTHERS
"The Floral Funeral Home"
Johnson and Vancouver Sts. Phone 983

7 FLOWERS

7A FUNERAL DESIGNS

ARTISTIC floral designers, Corner Flower Shop, View and Broad Sts. Phone 1380.

DOUGLAS St. Flower Shop, next Beehive. See us for cut flowers, floral designs, potted plants and seeding plants, etc.

BROWN'S VICTORIA NURSERIES, LTD.
Central Building, 618 View Street
LEADING FLORISTS
Artistic Designs of All Kinds at the Most Reasonable Prices
Phones 1999 and 219

BALLANTYNE BROS.
Cut Flowers and Designs
Moderate Prices
599 Fort Street Phone 594
Greenhouses: North Quadra Street

8 MONUMENTAL WORKS

J. MORTIMER & SON—Stone and Monumental work. 799 Courtney st. Phone 1502.

STEWART'S MONUMENTAL WORKS, LIMITED. Office and yard, corner May and Eberts street, near Cemetery. Phone 4917.

9 CHURCH NOTICES

ANGLICAN

Christ Church Cathedral. Holy Communion, 8 a.m., 8 a.m. and after Matins. Matins, 11 a.m., preacher, the Dean of Columbia. Evensong, 7:30 p.m., preacher, the Dean of Columbia. Sunday school (in Memorial Hall): Junior classes, 11 a.m.; senior classes, 9:45 a.m. Children's service in Cathedral, 3 p.m. The Very Rev. C. S. Quainton, D.D., Dean and Rector.

St. John's, Quadra Street. 8 a.m., Holy Communion. 11 a.m., Morning Prayer, preacher, the Rector. 2:30 p.m., Sunday school and Confirmation class. 7:30 p.m., Evensong, preacher, Rev. Canon Pierre-Goulding, rector of Edmonton Cathedral. Organ recital, 7:10 to 7:30 by Mr. H. J. Burnett. Rector, Rev. F. A. P. Chadwick, M.A.

St. Mary's Church, Elgin Road, Oak Bay. Holy Communion, 8 a.m. Matins and sermon, 11 o'clock, preacher, Rev. Wm. Carroll. Evensong and sermon, 7 o'clock. Short organ recital after service by Mr. F. T. C. Wickett. Sunday school, 9:45 and 11 o'clock. Rector, Rev. A. E. deL. Nunns.

St. Martin's-in-the-Fields, Gorge. Sunday school, 10. Evensong and sermon, 7. Incumbent, Rev. Canon Stocken.

BAPTIST

Emmanuel Baptist Church. Rev. Henry Knox, pastor. Services today, 11 a.m., "Three Estimates of Character." 7:30 p.m., "Finding and Keeping." Special singing. Everybody welcome.

CHRISTADELPHIANS

Christadelphians, Orange Hall, Courtney Street. Lecture at 7:30 p.m.; subject, "The End of the World. What It Means, When, and What Then?" All welcome.

NEW THOUGHT

New Thought Temple, 939 Pandora Ave. Dr. A. F. Barton will speak at both services. 11 a.m., "Realless Aspiration." 7:30 p.m., "Go Forward." Sunday school at 11 a.m. (upstairs). Wednesday evening, at 8 o'clock, subject, "Getting What You Want." All are welcome. Freewill offering.

9 CHURCH NOTICES (Continued)

CHRISTIAN SCIENCE

First Church of Christ, Scientist, Chambers and Pandora. Services, 11 a.m. and 7:30 p.m. Subject for today, "Matter." Testimonial meeting Wednesday, 8 p.m. Reading room and lending library, 915 Sayward Building daily, except Sunday, 10 to 9. Wednesday, 10 to 7. Visitors are welcome to the services and to the reading rooms.

Second Church of Christ, Scientist, 729 Courtney Street. Services Sundays 11 a.m. and 7:30 p.m. Testimonial meeting Wednesday at 8 p.m. Subject for today, "Matter." Sunday school, 11 o'clock. All welcome in the services. Reading room and lending library, 725 Courtney Street, 12 to 5, except Sundays.

OAKLANDS HALL

Oaklands Gospel Hall, Hillside car terminus. 11 a.m., Worship. 3 p.m., School. 7 p.m., Gospel service. Mr. W. Ainslie will conduct special children's services, illustrated by models, during this week at 7:30 p.m. All are welcome.

PRACTICAL CHRISTIANITY

UNITY CENTRE, 500 Campbell Building
Leader, Mrs. Gordon Grant
Morning Service, 11 o'Clock
Speaker, Mr. V. E. Crawford. Subject: "DIVINE PROTECTION"
Evening 7:30, Mrs. Gordon Grant. Subject: "JESUS, THE PRACTICAL MYSTIC"
Sunday School, 11 A.M.

Tuesday, 3 p.m., Rest and Healing Hour. Thursday, 8 p.m., Study Class in Christian Healing (book). Friday, 3 p.m., Healing by Music. Noon Prosperity service every day except Saturdays and Sundays. Reading room open 10 a.m. to 9 p.m. Men's Business Club will meet Friday at 8 p.m.

PRESBYTERIAN

St. Andrew's Presbyterian Church. Rev. W. Leslie Clay, D.D., minister. 9:45 a.m., Sabbath school. 11 a.m., morning service. Sermon, "The Making of Men." Quartette, "Lovely Appear" (Gounod), Messrs. Francis, Mason, Melville and Trevett. Anthem, "Jerusalem on High" (Ouseley). 7:30 p.m., evening service. Sermon, "Does It Matter What We Believe?" Solo, "The Lost Chord" (Sullivan), Mr. Douglas Parks. Anthem, "Love Divine" (Stainer). A very hearty and cordial invitation is extended to all to come and join in these services. Tuesday evening, organ recital, 9:15. Collection.

REFORMED EPISCOPAL

Church of Our Lord, Reformed Episcopal, Humboldt and Blanshard. Rector, Rev. A. deB. Owen. Services, 11 a.m. and 7:30 p.m.

ROSICRUCIAN FELLOWSHIP

Rosicrucian Cosmo Conception study class every Friday evening, at 8 o'clock, 319 Central Building. Everybody welcome.

SPIRITUALIST

First Spiritualist Church, 737 Fort Street. Service, 7:30 p.m. Speaker, Mrs. Rumble. Messages at close. Message circle, Monday, 8 p.m.

Progressive Spiritual Mission, 1414 Douglas Street. Service, 7:30 p.m.; speaker, Mrs. L. T. Bewick, of Nanaimo. Messages by flowers. Message meeting Monday and Friday, 8 p.m. Anniversary service, 47th. All welcome.

THEOSOPHY

Victoria Independent Theosophical Society, 101 Union Building. Today, 8 p.m., subject, "Heaven and Hell, Theosophically Considered." All welcome.

UNITED CHURCH OF CANADA

Centennial United Church, Gorge Road. Preacher for the day, Rev. Peter R. Kelly, the Indian Chief, from Nanaimo. Mr. and Mrs. Kelly will sing on Sunday. J. P. Westman, pastor.

First United Church, corner of Quadra and Balmoral. 11 a.m., solo, "All Ye Who Pass By" (Du Bois), Mrs. W. H. Wilson. Anthem, "I'm Kneeling at the Threshold" (Bates). 7:30 p.m., duet, "My Faith Looks Up to Thee," Mrs. Wm. Wright and Miss Beth Simpson. Anthem, "For the Beauty of the Earth" (Bach). Rev. Dr. W. G. Wilson will preach at both services.

Metropolitan United Church, corner of Quadra and Pandora. Rev. W. J. Sipprell, D.D., pastor; G. A. Downard, choirmaster; E. Parsons, organist. 10 a.m., Class meetings. 11 a.m., "The Church on the Indian Road," Dr. Sipprell. Anthem, "O, How Amiable" (Maunder). Soprano solo, "O Love That Will Not Let Me Go" (Judet), Mrs. F. Holmes. 2:30 p.m., Sunday school session. 7:30 p.m., "Religion in World Politics," Dr. Sipprell. Anthem, "We Bow in Prayer" (G. T. C. Parsons), solos, Mrs. E. Parsons and Mr. P. Edmunds. Anthem (unaccompanied), "God So Loved the World" (Goss). Sacrament of the Lord's Supper. Monday, 8 p.m., illustrated lecture on India. Wednesday, 7-8 p.m., Bible study, 8-9 p.m., midweek service.

10 COMING EVENTS

A REAL good time assured—Come and enjoy yourself at the Keating Temperance Hall, Wednesday night, March 23rd. Three fast games of basketball, and a big dance following. Refreshments. Ron. Smith's Orchestra. Admission 25c.

COLWOOD Hall, Friday, March 25, 9 p.m. The Hustlers' Club will present "The New Boy." Admission 35c.

DANCE, Strawberry Vale Hall, Wednesday, March 23. Kinloch's orchestra. Admission 50c.

FULL of Pep! Ron Smith's 3-piece dance orchestra open for engagements. Special rates for parties, dances, etc. Phone 291L.

MONDAY, March 21—Eagles' whist drive, Eagles' Hall, Pandora and Douglas Streets, 8:30 p.m. Good prizes. Admission 29 cents.

VICTORIA Prize Band, leader Charles Raine. Concert and dance, K. of P. Hall, Monday, March 21. Five-piece orchestra. Concert 8 to 9. Dance 9 to 1. Refreshments. Ladies 25c, gents 50c.

13 WANTED—MALE HELP

A GOOD Suggestion—Why not give that young man or boy a chance to learn a good, useful trade quickly? We teach them practical automobile and electrical mechanism. Call and talk the matter over with our director, Norman Hirst, and inspect our plant. Victoria Automobile Engineering Institute, 755 Broughton Street. Attend a free lecture.

EVENING Classes, Tuesday and Friday evenings. Commercial, civil service, secretarial, wireless, collegiate and preparatory courses. Sprott-Shaw School.

ENGINEER—Young man with fourth-class certificate. Apply, with full particulars, Box 4939, Colonist.

AUTOMOBILE ENGINEERING

GIVE that young man a chance to learn a good useful trade quickly. We teach practical automobile engineering. Everything is explained thoroughly and demonstrated on complete chassis. Call and talk the matter over and inspect our up-to-date methods. Day and evening classes. You can start any time.

"The School of Quality"
THE VICTORIA AUTOMOBILE ENGINEERING INSTITUTE
755 Broughton St. Victoria, B.C.

MAN wanted, must be good milker. Send full particulars and wages required to Box 5559, Colonist.

MARRIED men, for dairy farm near Duncan, about April 1. Box 4440, Colonist.

EARN WHILE YOU LEARN

MEN, here is your chance to learn the automotive trade and make 90c an hour while you are learning. Get into the best paid line there is and make money while you are learning it the practical way. This offer is for a limited time only as we can place only a few men. Act at once. Phone, call or write for information to

INTERNATIONAL ENGINEERING SCHOOLS
910 View Street Phone 7499

SMART young boy wanted to learn pastry and confectionery trade. Apply Bon Ton Bakery, 1218 Douglas St.

WANTED—Intelligent young man desirous of becoming proficient salesman. Under 30 and able to travel Province. With principal, $500 to $1,000 investment, procures interest paying substantial salary and share profits. Give phone for interview. Box 4740, Colonist.

WANTED—Partner in established business, able to take complete charge office. Investment, $1,000, secured. Salary and share profits. Give phone and state when disengaged. Box 4749, Colonist.

WANTED—A youth with bicycle, live in. Apply 425 Dallas Rd.

WANTED—Securities salesmen for city. Box 4677, Colonist.

WANTED—Gentlemen to travel through Pacific Coast States, preference given golfer and sportsman, must furnish fidelity bond. P.O. Box 365.

WANTED—A farm hand to milk and herd cattle, must be good milker. H. Vye, 1649 Kings Road. Phone 168.

WANTED—Contractor with ten-ton Holt tractor for good logging proposition. Box 4979, Colonist.

13 WANTED—MALE HELP (Continued)

WINTERBURN'S School for Engineers, marine, stationary, internal-combustion. 221 Central Building, Victoria.

13A SALESMEN AND AGENTS

AGENCY open; splendid repeater, exclusive territory. Phone 9551Y2. 119 Regina.

AGGRESSIVE and neat appearing young men required for sales campaign in Victoria. Highest commission paid to workers. Apply 1539 Broad Street.

SALESMEN—Make $4 on every order taking contracts for pictorial news service. Quick sales; permanent repeat business. Every store a prospect. Free outfit. Elliott Service Company, 240 West 55th, New York.

14 WANTED—FEMALE HELP

CLASSES now forming for Civil Service Spring examination. Sprott-Shaw School. Phone 28.

EXPERIENCED cook-general, for family of two, residing Oak Bay. Box 4962, Colonist.

GIRL as housemaid; cook kept. Phone 5483.

GENERAL house help wanted. Send particulars and wages required. Box 4621 Colonist.

LAND girl for chicken farm near Victoria; good home. References. Box 4629, Colonist.

LADIES—Earn extra money at home, spare time; pleasant, interesting work. Fischer, 140 West 42nd St., New York.

NOTICE—Free hairdressing Wednesdays; other days half-price. Victoria Hairdressing College, 114 Woolworth Bldg.

RELIABLE girl as mother's help. Must be used to children. Phone 9957R.

STENOGRAPHERS' Provincial examination, April. Preparation, day, evening. New Era School. 2992.

SHAMPOOING, marcelling, paper curling, curling, haircutting, manicuring, at reduced prices. Phone 3990. B.C. School of Hairdressing, second floor Sayward Bldg.

VICTORIA Hairdressing College operators in demand. Learn now. 114 Woolworth Building.

WANTED—Cook-general, from 8 to 2:30 daily. Phone 8044L1.

WANTED—Daily, 2:30 to 7, companion help, fond of children. Phone 8044L1.

WANTED—Strong girl for general housework, daily, Esquimalt district. Phone 2475.

WANTED—Girl for light housework, sleep in. Phone 4942Y, mornings.

WANTED—Educated girl for reading and secretarial work for elderly blind gentleman in country home, light duties. Other help kept. Wage $35. Box 4605, Colonist.

WANTED—Person who has had experience in making home-made candies. Box 4580, Colonist.

WANTED—Experienced arm waitress. Holley's Restaurant, 925 Fort St.

17 SITUATIONS WANTED—MALE

CHAUFFEUR, 19 years' experience, open for engagement. Box 4977, Colonist.

MIDDLE-AGED man needs work. Will do anything; clean yards, windows, etc. Telephone C. Smith, 7209.

SCOTCH gentleman, practical farmer, wishes position on Island farm. Fully experienced with stock and mixed farming. Apply Box 4919, Colonist.

STEADY, reliable young married man is anxious for permanent position, or work of any kind, references. Phone 5924L.

WANTED—By married man, gardening or work of any description. Phone 3135Y.

WANTED—Light work in country, lake resort or Summer camp. Store, farm and garden experience. Board and small wages. Available April 7. References. Box 4599, Colonist.

17A PAINTERS AND DECORATORS

ALL painting, kalsomining, paperhanging work done reasonable. Phone 9332Y.

DECORATING, Paperhanging, Tinting. First-class work. Moderate prices. Thomas Allan. Phone 4877Y.

Attention! House Painting a Specialty

GET my prices on painting, kalsomining, paperhanging, glass. No job too small. Phone 6383Y.

INTERIOR and exterior painting. Capital Painters and Decorators. Work guaranteed. Phones 9909R-7093R.

J. COMBER, Painting, Paperhanging and Kalsomining. Phone 6828R.

PAINTING, 90c per hour; kalsomining, $3 per room. Phone 1844R.

17C CARPENTERS AND CONTRACTORS

ALTERATIONS—Roofs, repairs, garages and fences built. Phone 9471Y. 1512 Vining Street.

CARPENTER work, garages, alterations. We crate furniture; all work guaranteed. Phone 7258L1.

CARPENTER, joiner and cabinet maker wants work, 90c hour. Box 9389 Colonist.

HOUSE repairs, alterations, fencing work guaranteed. Estimates free. Pollard, Phone 81931.

IF you want a carpenter, phone Secretary of local union, 917.

17E GARDENERS

AN English gardener and nurseryman, understands his business thoroughly, both under glass and in the open air. Can undertake laying out and planting for beautiful effect. All kinds of garden work attended to at reasonable prices. Phone 9941R. Address T. Bennett, 3140 Balfour Ave., Victoria.

GARDEN work, spraying, odd jobs, day or hour. Phone 9970R.

PRUNING, borders trenched and planted; grounds laid out. Satisfaction guaranteed. Phone 7284L.

ELECTRICIANS

ELECTRICAL Repairs. Extensions and alterations, etc. Fixtures wired. C. Kitchener. Phone 9285L.

ACCOUNTING

TRADESMEN and other business returns efficiently compiled by accountant having part time not present occupied. Reasonable terms. Bookkeeping. Box 3919 Colonist.

18 SITUATIONS WANTED—FEMALE

COOK, experienced, requires position. Box 4729, Colonist.

COMPANION help. Position wanted by refined, domesticated girl of 21. Hospital experience. References. Box 4721, Colonist.

ENGLISH governess, languages, music, Swedish drill, take entire charge, daily or resident. Pupils under twelve. Box 4449, Colonist.

EXPERIENCED, trustworthy, middle-aged woman wants position, good plain cook, all round capable, salary $39 to $40, references. Box 4604, Colonist.

ENGLISHWOMAN requires work, day or hour. Box 4647, Colonist.

HOURLY nurse, L.M. and C.M.B. Specialty, infants. Phone 780L.

HIGHLY capable cook-general seeks re-engagement. S.O.S. P.O. Box 1, Marigold.

POSITION as housekeeper or help housework. Box 4496, Colonist.

WANTED—Nurse-housekeeper for invalid, not over 90, references required; sleep in. Phone 3492L, or 693 Niagara, between 10 and 12, mornings.

WANTED—Plain needlework. Phone 2390.

YOUNG girl wants work as mother's help in a good home, sleep out part time preferred. Box 5641, Colonist.

21 PERSONAL

A GOOD IDEA! Why not hire a pianist or a 3-piece orchestra for your next party or dance. Special rates. Phone 2911.

AUCTION bridge instruction by an expert. Work Whitehead system of bidding and play. Phone 9178 or 6099Y.

IF your watch does not give satisfaction, bring it to the "Watch Bench," Brown Block, Broad Street. Mainspring, $1, cleaning, $1. Work guaranteed. Opp. Spencer's.

LADIES' hairdressing in your own home. Phone 6608R9 before 9:30 and after 9.

LADIES to whom this would appeal—Superfluous hair removal, harmless, inexpensive, confidential, references. Beauty Salon, 104 Woolworth Building.

Double Service in Want Ads

You can telephone your answers as well as your classified advertisements to The Colonist. Readers are often interested in Want Advertisements that do not carry the names or addresses of advertisers, but a Colonist box number. For the accommodation of those readers who find it inconvenient to write an answer, and to serve the advertiser better, we will take replies to Box Numbers over the telephone.

The Colonist Service is available from 8 a.m. to 10 p.m., excepting Sundays. Phone 11.

21 PERSONAL (Continued)

MARCELLING and haircutting in your own home by experienced operator. Phone 4091R1.

MARCELLING and haircutting done in your own home or mine. Phone 7899L.

MADAME Josephe, Foot Specialist, is again at her office, 202 Campbell Bldg. Phone 1999.

MME. MINNEC, Turkish Baths and Electric Massage, 799 Yates St. Phone 1784.

MARCELLING and haircutting in your home or mine. Phone 3898L.

MUSCLE strapping, face massage, artistic hairdressing. Silhouette Beauty Shoppe, 749 Yates Street. Phone 3897.

OUR wave stays. Your choice of male or female haircutter. Beever Barber Shop, Fernwood. Phone 518.

RHEUMATISM relieved or no charge, by experienced men. Box 4700, Colonist.

SAFETY razors resharpened, 29c and 35c per dozen; china repaired. 738 Fort St.

SQUABS for invalids. Squabs contain protoplasm, the physical basis of life. Phone 9995R.

"WEAR-EVER" Aluminum Specialties and Combinations (not obtainable in stores). Wm. Imray-Gordon, local salesman (since 1912). Phone 3101 or 2119X. Any day, any time.

22 TO EXCHANGE

AUTOMOBILE taken part payment on small house, or exchange vacant lot for car. Box 4974, Colonist.

CLIENT will accept small Victoria home in part payment on one of the best improved six-acre farms in Saanich. Client has pretty 4-room Haultain Street bungalow; wants same size Burnside or Marigold district. Choice 10-acre apple orchard at Burton, B.C.; wants Victoria property. Andrews Realty. Phone 2736.

CLIENT will accept Oak Bay or Fairfield lots in part exchange for modern stucco bungalow on good Oak Bay street. Apply Victoria Realty Co., 619 View St. Phone 3039.

CAN use choice vacant as part payment on modern eight-room residence that will show big profits. Avery Revadenor, 124 Pemberton Bldg. Phone 1930.

FOR Trade—Modern 7-roomed house in Vancouver for small chicken ranch in Saanich. Pemberton & Son. Phone 868.

PACKARD motor bus to trade, $500. Owner will consider equity in house property or good building lots, and pay cash if necessary. F. F. Biggs, 208 Pemberton Bldg.

WANTED to Exchange—One-tube Western Electric radio for ukulele, mandolin or guitar. Phone 5588R.

WILL exchange motor car for labor clearing land near Elk Lake. Apply Thomas Plimley, Plimley's Garage. Phone 897.

EXCHANGES

155 ACRES, logged land, good soil, 8 acres cleared, 9-room house, barns, chicken houses, etc., buildings insured for $2,750, well located, 2 miles from Abbotsford. Will exchange for home IN VICTORIA, with 4 or 5 bedrooms.

WE have also a party with a 4-room house, value $1,000, desires to exchange for a 9-room house, value about $3,500. Will pay difference in cash.

ALFRED CARMICHAEL & CO., LIMITED
1210 Broad Street Phone 5509

23 EDUCATIONAL

B.C. DRAMATIC School—Elocution, public speaking, dramatic expression. Phone 4301R.

CRANLEIGH House School for Boys. Summer term starts April 20. Special room for small beginners. Phone 1406.

JUNIOR pupils desired for drawing tuition, stencilling and painting also taught. Phone 9091R.

STENOGRAPHERS' Provincial examination, April. Day, evening classes. New Era School, Hibben-Bone Building. 2992.

SPROTT-SHAW SCHOOL—Affiliated with the Business Educators' Association of Canada. Courses include Commercial, Secretarial, Collegiate, Preparatory, Radiotelegraphy. Day School. Night School. Telephone 28 for prospectus. Jas. H. Beatty, managing director.

SHORTHAND SCHOOL, 1011 Government Street. Business subjects thorough tuition. E. A. MacMillan, principal. Phone 974.

TUITION, matric, etc., by M.A. medallist. Moderate. J. J. McLaughlin. 8984O.

VICTORIA SCHOOL OF EXPRESSION. Voice Culture, Speech Training, Deportment, Public Speaking, Dramatics, Song Interpretation. Successes 1926: Five medals, eight honors certificates. Expert trained tuition. MRS. WILFRID ORD, 715 Fort Street. Phones 729 and 4315Y.

WANTED—For country school resident master (Englishman). Box 4559, Colonist.

24 MUSIC

BANJO, MANDOLIN, GUITAR and all stringed instruments taught by W. G. Pinwright, 1119 Broad Street. Phone 1653. Res. phone, 1111Y1. Hours, 1 to 9 p.m., except Saturdays.

GLADYS Shrapnel, Violin, Piano (Brussels). 1878 Clive Drive, Oak Bay Ave.

MRS. E. S. Foot, Violin and Piano Classes. Private lessons. 1414 Douglas St. Phone 9720.

UKULELE AND BANJUKE taught. Success guaranteed. Phone 9010R. Mrs. R. Tully.

24A PIANO

MRS. E. SEMPLE, teacher of piano. Phones: Res. 2199, studio, 5917.

24B VIOLIN

ERNEST SEMPLE, violinist and teacher. Phones: Studio 2617, and Res. 2199.

25 DANCING

ADELINE WHITE, teacher of ballroom dancing. The latest steps. Chamber of Commerce Auditorium. Phone 2978L.

SOCIAL Club Old-time and modern dances Tuesday evenings. Phone 5934R.

VICTORIA Studio of Dancing. Stocker Building. Miss Farringdon. Phone 8110, after 3.

26 DRESSMAKING

AN experienced dressmaker, work by the day. Phone 3730L.

AN experienced dressmaker, thoroughly reliable. Phone 9919L.

DRESSMAKER, experienced, reliable, reasonable. Phone 9799Y for appointment.

LADIES' hats made, stylish and reasonable. Mrs. A. M. Perry. Phone 9971L.

29 LOST AND FOUND

FOUND—Crossbred bloodhound. Owner can have same by paying for this ad. Phone Belmont 6W. W. Lock.

FOUND—Puppy, about 4 months old, resembling Alsatian. Box 4905, Colonist.

LOST—A lawn mower, near Arena. Reward. Phone 979.

LOST—German police dog, answers to Rex, 1926 licence No. 98834. Anyone found harboring same after this date, March 18, 1927, will be prosecuted. Reward. Box 999, Duncan. Phone 489O.

LOST—Male Airedale dog. Licence number on collar 1336. Report to Justice M. A. Macdonald. Phone 1300. Suitable reward.

LOST—2 twenty-dollar bills by lady who can ill afford it; husband been out of work for some time. Phone 6298R.

29 LOST AND FOUND (Continued)

LOST—English setter dog. W. A. Blake. Phone 6436R or 9999.

LOST—Sum of money in envelope, last Thursday night. Reward. Phone 4099L.

30 TIMBER

CROWN grant and licensed timber for sale. Cruisers' reports and estimates furnished, with topographical maps. Log brokers. Girdwood & Lewis, Ltd., 117-119 Pemberton Building.

RYAN, McINTOSH, HIBBERSON, BLAIR TIMBER CO., LTD., TIMBER CRUISERS, VALUATORS AND CONSULTING ENGINEERS. Timber for sale in large or small tracts. Crown grant or licence, in any part of the Province. 701-706 BELMONT HOUSE, VICTORIA.

31 MONEY TO LOAN

MONEY TO LOAN
ON IMPROVED REAL ESTATE SECURITY AT CURRENT RATE OF INTEREST.

SWINERTON & MUSGRAVE, LTD.
640 FORT STREET

MORTGAGE
MONEY
On improved city and district property, at lowest rates.
HEISTERMAN, FORMAN & CO.
609 View St. Phone 55

37 MISCELLANEOUS

ANYTHING in house repairs. Roofs repaired and tarred. Work guaranteed. Estimates free. Phones 7878-5549L.

ALL your trash will bring you cash, such as rags, bottles; also tools, stoves, furniture, or anything else. We call anywhere and pay best prices. Phone 9190.

SAWS, all kinds, filed, set, gummed, etc. Phone W. Emery, 1647 Gladstone Ave.

38 TO RENT—MISCELLANEOUS

FOR Rent—Premises over P. Burns & Co., Ltd., store, Douglas and Johnson, suitable for association or club. Apply at Office.

GOOD store, Gladstone Ave. Phone 5483. Moderate rent.

SUNDAY concerts, etc. Playhouse and Variety Theatres for rent Sundays. Apply Manager.

40 FOR SALE—MISCELLANEOUS

40A BUILDING MATERIALS

FOR Sale—Good used lumber, long lengths, suitable Summer cottage; 6x4, 1x9 joists, flooring, siding; two garage doors, 1 with pulley and track; extra strong stairs. 1131 Balmoral Road. Phone 5399R.

WANTED—Tenders for 9 houses, 24x32. Must be moved. Phone Geo. Dodd, 5577L.

40D FURNITURE

A SPECIAL Bargain List—Mahogany dining suites, $169, $129; extra good oak dining suite, $129; oak dining sets, at $69, $59 and $49, set of 9 dining chairs, as new, $19, Chesterfield suite, never used, $139, cabinet gramophone and records, $19, player-piano, bench and records, $390. British Furniture Mart, 745-747 Fort St. We make your shopping a pleasure.

BARGAIN—Oak ex. table with 3 leaves and 9 full leather-seated oak diners, good as new. Only $38.90. Oddy's, 1913 Douglas St.

BEAUTIFULLY hand-carved arm chair, also oak buffet. 7 Gorescha Building, Yates Street.

CUCKOO clock, in good order. Make nice present. Mrs. Jowitt, Ye Olde Curiosity Shoppe, 821 Fort. Phone 2134.

CARPETS, every description, guaranteed clean and sterilized. Largest stock in city. See ours before purchasing. Island Window & Carpet Cleaning Co., 917 Fort Street. Phone 9919.

COUCH-BED, two tables, etc., good condition. Apply 894 Douglas Street.

FOR Sale—Large leather lounge suitable for boarding house or good sized room, in first-class condition. Phone 687R.

GOLDEN oak dining suite, splendid condition. Phone 5507R.

HANDSOME walnut dining suite, comprising extension table, 8 diners, leather seats, and buffet, cost, new, $909; our price, $290. All in splendid condition. Island Exchange, 739 Fort Street.

LADY going to England must sell furniture, cash, snap. No phone. Call between 10 and 12 mornings, private. Suite 1, Central Park Apartments.

MASSIVE oak chest, 9 drawers, in splendid condition, snap, $21. Island Exchange, 739 Fort Street.

SNAP—English f.o. bedroom suite, 5 pieces, in A1 condition. Only $90. Oddy's, 1515 Douglas St.

SIDEBOARD and bookcase combined, glass doors and roomy cupboard; A1 order, only $19.50. Island Exchange, 739 Fort St.

WE SELL TO SATISFY
British Furniture Mart 745-747 Fort St.

40E MUSICAL INSTRUMENTS

COLUMBIA table gramophone, with 20 good records, for quick sale, $27.90. Island Exchange, 739 Fort Street.

CRAIG piano, with bench, like new, $285. Phone 9095L. Box 4752, Colonist.

CELLO, $100, banjo, $10.50, tenor banjo, $29, Dodd violin bow, $10, new cornet, $20. Hickling, 741 Pandora Avenue.

FOR Sale—English cottage piano, $100. Phone 4154X.

ORGAN, fine tone, $25. Phone 5773X.

40G OFFICE AND STORE EQUIPMENT

CASH register, 9 cents to one dollar, 4 compartments, in A1 order, $27.90. Island Exchange, 739 Fort Street.

COMBINATION lock cash drawer. Quick sale, $5. Apply Stewart's Shoe Store, Monday morning.

SHELVING sections with adjustable shelves, suitable for store. See Stewart, the shoe man, 1321 Douglas St.

40H NURSERY STOCK, PLANTS, ETC.

BLACKBERRIES, Phenomenals, Himalayas, Thornless, hardy roots, 99c. Hollyhocks, foxgloves, peonies, Japanese rose, dahlias, etc. M. N. Rudd, Stall 106, Public Market. Phone 988L.

FOR Sale—Small greenhouse, reasonable price. Phone 7331L.

SIR Walter Raleigh seed potatoes from non-irrigated stock. Apply W. J. Houlthan, Gordon Head.

YOUNG gooseberry trees, 10c each, $9 per 100, 9 year plum trees, $1 each. Phone 8419R.

40K BICYCLES AND MOTORCYCLES

ENGLISH 3-speed bicycle, new tires, perfect condition. Sacrifice, $15. Phone 9772R1.

FOR Sale—"Perfect" bicycle, in excellent condition. Phone 721.

FOR Sale—3 gents', one girl's bicycle. Phone 4107R2.

FOR Sale—Bicycle, English make, three-speed, cheap. Apply James Bay Garage.

ROYAL Enfield, 5-speed, oil gear case, Brooks' saddle, new cord tire, electric lamp, carrier, $39. Phone 859X.

RIDE an Indian this Summer—Easy riding; clean, reliable and safe. Four models to choose from. See us. R. Shanks & Sons, 919 Fort Street.

40L STOVES AND RANGES

ELECTRIC range, $10. 9491 Beresford St., Oak Bay.

GAS stoves and connections. Stoves connected. 4135R. 910 Cook.

MONARCH range, in fine condition, complete with water jacket. Phone 2466X.

SNAP—New Quebec heater, brick-lined, medium size, with mat and pipes, $19. Box 9727, Colonist.

SOUTHALL Stove Store, 796 Fort Street. Monarch and Majestic ranges, slightly used, polished tops. We install. If it's your range, see us.

THREE good rebuilt ranges. Bargains. B.C. Hardware, 718 Fort Street.

VERY nice 6-hole range with w.f., only $24.90. Carter's Stove Store, 922 Fort St. Phone 2199 or 1988.

40X MISCELLANEOUS

ALL black soil and manure delivered. Phone 168. 1646 King's Road. H. Vye.

A MULTIGRAPH equipment, bargain for $176 cash, or $200 on terms to responsible party. There is double the amount of type that usually comes with new machine, making it possible to do two-page work. Apply 24 Winch Bldg., City.

40 FOR SALE—MISCELLANEOUS (Continued)

A BABY'S go-cart for sale, $4. Phone 941R.

BARRELS, fermenting tubs, wine kegs, jardinieres, palm tubs, water tanks, churns, washing machines, well cribs, also ice cream tubs, etc., made and repaired. Wilkinson Cooperage, 241 Gorge Road, and City Market.

BOOKS! Books! Books! Thousands to select from at British Furniture Mart, 745-747 Fort Street.

BABY Carriage Works, 943 Fort Street. Phone 4616R. English buggies from $20. Best selection in town. We make and repair.

CEDAR fence posts. Apply J. Bradstock, Burbidge Rd. Phone Keating 99G.

CLEAN-UP week—Electric vacuums from $20. Phone 5068R.

CREAM wicker baby buggy, reversible body, in good condition. Apply 194 Beechwood, or phone 5257X.

ELECTRIC motor for sewing machine (used), sacrifice. 718 Yates.

ENGLISH pram, cot, baby chair, rambler roses. Phone 4315Y.

FOR Sale—Child's Joycycle, C.C.M., and 90-egg incubator and one Putnam brooder heater. Apply 9859 Cedar Hill Rd.

FOR Sale—Multnomah dragsaw, good as new, $100. Plimley's Garage.

FOR Sale—Rifle, .22 cal., ref., $15; rifle, .22 Special Win., $17.90; shotgun, D.B., 12-gauge, $19.90, prisma glasses, $19.50; marine telescope, $7.90; solid leather suitcase, $9.50; first-class baby buggy, $12.50; outer tires (new), $1.90; boy's bicycle, $11.99; gent's Massey bicycle, $16.79; gold-filled spectacles, $1.79, late style shell-rimmed glasses, $2.79.
AARONSON'S SECOND-HAND STORE
591 Johnson St. Phone 795

FOR Sale—9 volumes of "History of the War," illustrated, by The London Times. Phone 9555Y.

FOR Sale—Quantity of wire for berrying. Apply Victoria Junk Agency. Phone 1959.

FOR Sale—Bargain, 90-loaf oven; must go before March 31. 929 Johnson Street. Phone 1993.

FOR SALE—Magoon strawberry plants, $9 per thousand. S. E. Vantreight, Elk Lake. Phone Colquitz 24F.

FOR Sale—Collection of butterflies, in cabinet. Phone 4807R.

IF you require sanitary rubber goods, write for information and price list to Safe and Sanitary Rubber Works, Dept. 72, 51-91 Rosel Street, Montreal.

LARGE size glass showcase, reasonably priced. Phone 899.

MALLEABLE steel range, $3 per week. Phone 9499. 719 Pandora, removed from 1494 Douglas Street.

MILLWOOD, all fir, $4 per cord, delivered C.O.D. Phone 9549L or Belmont 1.

NEW wheelbarrows, $6.50, delivered in city, new toilet seats, golden oak finish, $3.90, complete; crucible steel garden spades, $1 each; 18-tooth steel rakes, $1 each; splitting wedges, 35c each, portable chicken coop; double and single horse harness, double and single plows; large quantity of boom chains and cable, all sizes, large ice chest, suitable for hotel or restaurant; two and three-oven French ranges, suitable for camp. All kinds of pulleys, belting and shafting. Veteran Trading, 993 Johnson Street. We have the largest selection of second-hand goods in the city.

NEW 30-gal. E.H. boiler and 40 ft. of ½-inch pipe. Phone 7333R2.

PROOF engraving by Landseer, and 3-hole gas range, with oven; also one-tube radio; sacrifice. Phone 9197L.

ROYAL vacuum cleaner in good condition, half price. Phone 6697L.

SINGER portable electric sewing machine; guaranteed. Phone 5089L. 3570 Tolmie.

SPECIAL belts for loggers or men doing heavy lifting, obesity, kidney trouble, hernia, etc. Mrs. Rutherford, surgical belt maker, 414 Menzies Street. Phone 559R.

SINGER sewing machine, special, only $19. 718 Yates.

TOURIST French binocular, prism lenses, very clear and powerful, small size, leather case and strap, $20, field and marine glass, large size, 2-inch lenses, $15. Apply Box 4736, Colonist.

THREE used White rotary machines, snaps. 718 Yates.

3 POUNDS of Scotch or Budweiser malt, ¾ lb. hops, 5 lb. Demerara sugar, 1 yeast cake—all for $1, delivered anywhere. Hill's Grocery. Phone 5728.

Established 1908

"Advertising is to business as steam is to machinery"

BUY EMPIRE GOODS—CANADIAN FIRST

Do you fully realize that almost everything drinkable, eatable, wearable and articles that go to make up a home are made in Canada, and a very large percentage made right in B.C., with Victoria doing its share of manufacturing? You can make your community and country prosperous by ceasing the purchase of imported goods, excepting when necessary. Support home industries first.

NEWTON ADVERTISING AGENCY

Advertisement Writers and Advertising Contractors

Multigraph and Mimeograph Circular Letters and Postcards. Addressing. Mailing. Rates Quoted on Local, Dominion and Foreign Publications.

Suite 24, Winch Bldg. Phone 1919

41 FARM PRODUCE

CERTIFIED seed potatoes. For particulars apply Victoria (B.C.) Potato Growers' Association (George Spencer), Saanichton P.O., V.I.

46 WANTED MISCELLANEOUS

ABSOLUTELY best prices paid for gents' discarded suits, boots, underwear, antique silver, china, etc. Mrs. Jowitt, 821 Fort Street. Phone 5194.

ABSOLUTELY HIGHEST PRICES PAID for rags, bottles, tools, stoves, furniture, or anything you wish to dispose of. We call anywhere, any time. Phone 6169.

ABSOLUTELY best cash prices paid for ladies', gentlemen's and children's good class DISCARDED CLOTHING. Phone 1688, or call Mrs. Wardale, 1909 Douglas St.

BEST prices paid for good class furniture, carpets, ranges, silverware and glassware. Phone 9686.

DON'T hesitate—Phone 5409 if you have any furniture you wish to dispose of. Our representative will call and offer current prices. Island Exchange, 739 Fort St.

HIGHEST cash prices paid for old gold, silver, antique jewelry, silverware, diamonds, etc. J. Rose, 1013 Government Street.

PHONE 491 — We buy good discarded clothing, household linens, china, silverware, jewelry. Best prices paid. We call. Shaw & Co., 789 Fort Street.

PHONE 6139—WE PAY BEST PRICES for bottles, rags, tools, stoves, furniture, or anything else you wish to dispose of. We call anywhere any time. Try us.

RAGS, bottles, sacks, old clothes, junk, etc.; basements cleaned. Phone 6078L.

VICTORIA JUNK AGENCY CO.
We Buy Junk
1312 Wharf Street Phone 1334

WANTED—A secretaire desk, in oak; also a small knee-hole desk. Telephone 2999R.

WANTED—B.C. Electric Power and Gas 6% Preferred stock, or C.N.R. bonds. Box 4909, Colonist.

WANTED—Good second-hand stamp album. Price wanted, to Box 4750, Colonist.

WANTED—Kitchen heater, with coil. Phone 1664L1.

WANTED—White fox skin to make coat collar. Cheap for cash. Box G.G.M., Colonist.

WANTED—Old bicycles and parts. 991 Johnson Street. Phone 735.

WANTED, steel office safes, any size. Island Exchange, 739 Fort Street.

46 WANTED MISCELLANEOUS (Continued)

WANTED—Furniture for dining-room, bedroom, parlor, or separate pieces; carpets, etc. Box 4083, Colonist.

WE buy for cash or exchange for new goods, old gold jewelry, solid silverware and diamonds. Apply W. H. Wilkerson, Jeweler, 1910 Douglas.

WE buy used tents. Don't mind few holes. J. Currie, 996 Johnson St.

GESCHEIT FUR CO., LTD.
107 CORDOVA Street W., Vancouver, B.C. Highest prices paid for all kinds of raw furs. We specialize in all kinds of rabbit skins.

47 ROOM AND BOARD

ABERDEEN Hotel, 941 McClure—Transient and residential, central. Well heated, running water in rooms. Reasonable rates. Tel. 1016O.

AT 949 Princess—Board residence; central; moderate; tennis court. Phone 4699.

AT 1039 Oliphant, Fairfield — Board-residence, home comforts. Phone 9701L.

BELVEDERE Sooke Harbor Hotel. Country appeals to sportsman, fisherman, historian, geologist, artist, mountaineer, or seeker after rest and recreation. Twenty-one miles from Victoria. Reached by C.N.R. motor coach or automobile. Special Winter rates. Under new ownership and management. Messrs. Robillard Bros.

FAIRFIELD—Comfortable room, private home, gentleman; breakfast, reference. Box 4956, Colonist.

"KILMORLEY" Residence and Board. Good home cooking; close in. 635 Superior St.

ROOM, with good board, for two girls, $26 month. 177 Joseph Street.

ROOM and board, 1139 McClure Street; home comforts. Phone 1449L.

ROOM and board for business people; close in. "Kempton," 985 Michigan. Phone 3088.

THREE furnished rooms, board, gentlemen or ladies, private. Phone 9772R.

WILL give free room and board to woman or girl in exchange for company. Phone 9931R1.

1990 SOUTHGATE—Select room and board, close to car, city. Phone 5979L.

48 ROOM AND BOARD WANTED

WANTED—From first of July or longer, room and board for nurse and two children ages three and six, on or near good beach, vicinity of Victoria only. Call Mrs. Lewis, 9569L.

49 FURNISHED ROOMS TO RENT

A COMFORTABLE room, board optional. Apply 400 Craigflower Road. Phone 2269L.

CECIL HOTEL
1553 BLANSHARD STREET

BRIGHT, comfortable modern rooms at reasonable rates. Phone 1519O.

COMFORTABLE furnished room, also locality, central; use of piano and sitting-room; from $1.50 up; business people preferred. 799 Courtney Street.

COSY rooms. Housekeeping rooms, suites; modern, central, elevator. Rita Hotel, 710 Fort St. Phone 51.

DEVONSHIRE House. Ladies' residence, light housekeeping. 799 Fort Street.

HOTEL BRUNSWICK—Under new management. Clean, comfortable rooms. $3 week and up; housekeeping rooms. Douglas and Yates. Phone 9079.

LARGE, well-lighted bed-sitting-room, furnished, open fireplace, central, overlooking Crystal Garden, business lady or gentlemen, reasonable terms. Phone 7585L.

51 HOUSEKEEPING ROOMS TO RENT

AT 1509 Yates Street—Large housekeeping room, with use of kitchen stove and pantry. Phone 5599R.

AT 731 Vancouver. Redecorated throughout. Housekeeping, also bedroom, from $2.90 week.

BEVERLEY Hotel-Apartments, 724 Yates Street. Our warm, unfurnished or furnished housekeeping and bedrooms will suit you. Light, heat, hot water, elevator, gas. Jas. A. Griffith, mgr. Phone 5985.

BLACKPOOL LODGE—Mrs. Potter, 515 Dallas, facing sea. Comfortable, reasonable.

BRIGHTON Lodge—Newly fitted. Phone 9987L. Mrs. Whitby, 1145 Rockland Avenue.

CLEAN furnished housekeeping rooms, flats and cabins. 1996 Hillside Ave. $8 month up.

DELHI HOTEL—Housekeeping and single rooms. 917 Yates Street. Mrs. Shelton.

FURNISHED housekeeping rooms from $3.99 week; gas. 734 Humboldt.

500 BLOCK Cook Street—Large south room, veranda; modern home. Phone 7927X.

51A FURNISHED

APPLY 544 Dallas Road—Downstairs suite, well furnished, sea view.

BEAUTIFUL sunny rooms, first floor; every convenience, fireplaces. 490 Quebec St.

FURNISHED rooms, also housekeeping rooms for rent. Apply 1157 Johnson. Phone 9994L.

LARGE, well-furnished housekeeping room, front, ground floor, $5.00. Unfurnished room, sunny, pleasant position, open fireplaces. Near C.P.R. Docks. Phone 2711Y.

TO Rent—Furnished housekeeping rooms, 701 Vancouver St., or phone 1231L.

51B UNFURNISHED

3 BRIGHT unfurnished rooms, 953 Balmoral Road; adults. $8 per month.

53 FLATS AND APARTMENTS TO RENT

AT 1514 Yates Street—Large, warm room and kitchenette, plenty hot water. Phone 2706.

A 4-ROOMED furnished or unfurnished self-contained suite, hot water, gas, garage. Urica Apartments. Phone 678.

AT 1209 Yates Street—A front two-roomed suite to let, every convenience. Vacant April 1. Phone 5999R.

AT Leland Apartments, 2515 Douglas St.—Furnished and unfurnished 4-roomed suites.

A TWO-ROOM modern furnished suite, close in, good locality. Phone 4703L.

AT LeRoy Apartments—Furnished three-room suites. Apply first, 903½ Government.

A WELL-FURNISHED suite, close to town; adults. Phone 9909R.

AT Normandie Apts., cor. Cook and Balmoral—Furnished suites.

APPLY now for coming vacancy, Stanley Apartments, Linden Avenue.

A FURNISHED apartment, bath, light; Gladstone Avenue; $15. Phone 9489.

BELLEVUE Court, Oak Bay. Victoria's finest furnished apartments; near beach, car line and golf links. Two rooms, with bath and electric kitchenette. Unequalled for temporary or permanent residence. Phone 5790.

BEACON Hill Apts., 491 Vancouver—Furnished suite, bright, attractive, every convenience, near Beacon Hill Park.

BROADWAY Apts., 449 Superior, near Parliament Bldgs. Modern attractive suites.

BELWIL Apartments—Cosy two, three and single-room suites; moderate. Phone 5534O.

COMPLETELY furnished flat; garage; steam heat. Mt. Douglas Apts. Phone 979.

CYN-DO-MYR. Largest and best furnished apartments in the city. Separate entrance, garage. 495 Michigan. Phone 7999L.

COMFORTABLY furnished upper flat, private house, adults. Apply 1147 Fort Street.

FAIRFIELD district—Furnished suite, fully modern, near car. Vacant after April 1. Phone 4996L.

FOR Rent—One three and one four-roomed flat, centrally located. Alfred Carmichael & Company, Ltd., 1210 Broad Street.

FULLY furnished apartment, near Beacon Hill, consisting of two bedrooms, living-room, kitchen, bathroom, etc., gas range, Rood heater, $40. Further particulars, phone 9416X.

HOME-LIKE three-roomed furnished flat, bathroom, pantry; ground floor. 1094 Balmoral Road. $22.50, including phone, 4419L.

A Mart for Busy Readers--House and Business Property for Sale and Exchange

53 FLATS AND APARTMENTS TO RENT
(Continued)

NICELY furnished single room, with bathroom; also 2-roomed furnished suite, modern conveniences. Apply 302, 1263 Douglas Street.

OAK BAY—Two furnished apartments, one 4-room, one 3-room; near beach and golf course. Phone 2481.

SUITE at "The Montana," 1610 Empress Avenue, $32.50 month. Wise & Co., Ltd., 106 Pemberton Bldg. Phone 3641.

ST. HELEN'S, 626 Courtney Street (opposite Cathedral) — Housekeeping rooms and apartments. Rooms for transients. Phone 6861O.

THE KENSINGTON, 316½ Pandora Ave. Suite for rent. Phone 2406O. Adults only.

TWO-room suite in Glengarry Apts. L. M. Rosevear, 312 Union Bldg. Phone 6099.

"THE Grange," 930 Linden Ave.—Bright furnished apartments. Phone 3183.

3 ROOMS and bathroom, furnished, $25. 440 Quebec.

660 GORGE Road, 10 minutes from Hudson's Bay—Nicely furnished two-room apartment, $15. Phone 1607R.

4 FURNISHED rooms, with garage, for rent, adjoining Christian Science Church. 1507 Chambers.

55 FURNISHED HOUSES TO RENT

NORTH QUADRA

3 ROOMS, fully furnished........$60.00
4 ROOMS, fully furnished........$33.00
7 ROOMS, ½ acre lot in fruit trees........$12.00

J. N. HOLLAND

203 Pemberton Blk. Victoria, B.C.

COMFORTABLE home, every convenience, open fires, separate entrance; garage. Light, phone and furnace heat included. Low rent to careful tenant. Phone 3350Y.

FOR Rent—Furnished cottage and garage at Brentwood. Phone Keating 43Y.

FOUR-ROOMED modern cottage, sun porch, garage; near beach; adults. Reasonable rent. Take No. 5 car. 1353 Dallas Road.

FOUR-ROOMED bungalow, nicely furnished, piano. 2367 Richmond Road. $26 monthly. Phone 3830R or 3386L.

FULLY furnished 4-room cottage, bathroom, pantry, furnace, fireplace, piano, linens, garage; vacant April 1st; rent $37.50. Phone 3311R.

HANDSOME home on waters of Gorge; tennis court and garage. Immediate possession. Rockland Avenue—9 rooms, garage; rent $80. Newport Avenue, 9 rooms; rent $70. The above are fully furnished, and can be seen on application to us. Beaumont Boggs & Co. Ltd., 620 Broughton Street, Victoria, B.C. Phone 663.

HOUSES, furnished and unfurnished, for rent or for sale, on easy terms. Fred M. Russell, 112 Pemberton Bldg. Phone 4366.

JAMES BAY—Modern seven-room and basement house, fully furnished, piano and gramophone; furnace and gas. Very comfortable, within easy distance of town. Could be leased for six months or longer; rent $50. Apply Joseph C. Bridgman, Agent, 604 Broughton Street.

LINDEN Ave., close in, comfortably furnished, seven rooms, three bedrooms. Heisterman, Forman & Co. Phone 55.

MODERN four-room cottage, Foul Bay; available April 1st. 1367 Crescent Rd.

MODERN furnished 5-roomed bungalow, near St. Margaret's School; vacant April 1; $40 month. Lease can be given. R. G. Christy & Co., Ltd., 320 Fort Street, Phone 375.

NEAR St. Margaret's School—Bungalow, 2 bedrooms, 2 living-rooms; no linen. C. S. Marchant, 111 Pemberton Bldg. Phone 3374.

NICELY furnished home, near park, school and beach, half block from car line. Reasonable rent. Would give lease. Phone 3436L.

OAK BAY—Seven rooms, fully furnished; lease, $63. Fairfield, six rooms, modern, $55. Fernwood, five rooms, $40. North Douglas, five rooms, $35. Bagshawe & Co.

PARTLY furnished small house on waterfront. Phone 4363R.

QUEEN'S Avenue—Fully modern 3-room dwelling, hot water heated; good garage; all in excellent condition. Possession April 1. Heisterman, Forman & Co.

SIX-ROOMED house on Cambridge Street, $33 month. Wise & Co., Ltd., 102 Pemberton Bldg. Phone 3641.

SPLENDID home on Dallas Road, fully furnished; garage; 6 months or a year; $80. Modern bungalow on Asquith Street; piano included; $46. Modern semi-bungalow, Cloverdale; garage; $33. Modern semi-bungalow on Gorge; piano included; $23. Two-room shack, furnished; Gorge; $16. L. M. Rosevear, 312 Union Bldg. Phone 3600.

5-ROOMED furnished cottage; reasonable to reliable tenant. Box 4352, Colonist.

6 ROOMS, good location, garage; 1st April. No small children. $76. Phone 1012.

2743 MOUNT Stephen—5 rooms, fully furnished. $30 to careful, responsible tenant; garage. Brett & Ker, Limited.

56 UNFURNISHED HOUSES TO RENT

730 Wilson Street, 7 rooms..........$27.00
2037 Rose Street, 7 rooms.......... 17.30
2073 Prior Street, 6 rooms.......... 22.30
1300 Chandler Avenue, 7 rooms.......... 60.00
364 Wilson Street, 5 rooms.......... 30.00
370 Phoenix Street, 3 rooms.......... 10.30
135 Battleford Avenue, 4 rooms.......... 10.00
Manor Road, 11 rooms.......... 60.00
940 St. John Street, 6 rooms.......... 22.00
2460 Dalhousie Street, 6 rooms.......... 30.00
2312 Beach Drive, 6 rooms.......... 40.00
330 Dunedin Street, 6 rooms.......... 20.30
920 Ellice Street, 4 rooms.......... 11.00
1733 Leighton Road, 6 rooms.......... 27.50

P. R. BROWN & SONS, LTD.

1112 Broad Street Phone 1076

A 4-ROOM house, 2001 Shakespeare Street, rent $12. Phones 5080R or 7300.

A 3-ROOMED house, 2013 Government Street. Would consider a repair lease with good tenant. Apply to D. Fraser, Colonist Office.

BUNGALOW, six rooms, facing Olympics, on Beach Drive, Victoria; garden and garage. Miss Payne, Gootlands, Sidney, B.C.

CLOSE-IN houses, in first-class condition. J. I. Seabrook, 500 St. John Street. Phone 1413R.

FOR Rent—Large bungalow with all modern conveniences, nicely situated, facing Beacon Hill Park. Large garage, grounds, etc. Apply B.C. Land & Investment Agency, Ltd., 922 Government St.

FOUR-ROOM modern bungalow, Oak Bay; good condition, with range and other kitchen furniture. $36. L. M. Rosevear, 312 Union Bldg. Phone 3600.

JAMES BAY—Comfortable five-roomed cottage, good condition. 90 San Juan.

NICE six-roomed house, fully modern, with garage, $36. Fairfield. Phone 681R.

OSCAR Street, Fairfield, five-room bungalow, $32.50. A. A. Meharey, 403 Sayward Building. Phone 3066.

SIX-ROOM bungalow, newly renovated throughout; immediate possession, rent $30. Heisterman, Forman & Co.

UNFURNISHED and furnished, 4 rooms, $20 and $25, garden, garage. 440 Gorge Road.

6-ROOM house, light and water, good basement, $8 per month. Mrs. Stoddert, 894 Burnside, corner Harriet.

5-ROOM cottage, with garage and large garden; worth investigating; adults preferred. Apply 1227 Sunnyside Avenue, Victoria West.

473 PEMBROKE, 2 and 3 rooms, 1110 North Park, 3 apartments. 3315L.

121 ROBERTSON Street—Choice five-room bungalow, garage, fine marine view; $35 per month. Hurleith, eight rooms; garage, two lots; $32. Andrews Realty. Phone 2726.

4-ROOMED modern cottage, $14; garage. Apply 473 Dupplin, Cloverdale car.

1726 FIRST Street, 4 rooms, $20. 1024 McClure, 13 rooms, $69. 404 Oswego, 6 rooms, $35. 1304 Leighton, 6 rooms; garage; $32.00. 913 View, 8 rooms, $61. Manor Road, Craigdarroch, 13 rooms; garage; 170. 1720 Oak Bay Avenue, 6 rooms; garage; 143. 789 Hillside, 7 rooms, $35. 337 Robertson, 6 rooms, $31. 1316 Richardson, 6 rooms; garage, $45. 1284 Old Esquimalt Road, 4 rooms, $30. 943 Foul Bay Road, 6 rooms, $30. 440 Gorge Road, 3 rooms, $35. 1327 Arm Street, 6 rooms; garage, $36. H. G. Dalby & Co., 634 View, Opposite Spencer's.

1344 FORT Street, close to the city. It has eight rooms, and apart from being large enough for a good family, it would be very adaptable for renting rooms. The rent is $30 only, but we are instructed to make a concession on a lease. Apply R. G. Christy & Co., Ltd., 623 Fort St. Phone 375.

56 UNFURNISHED HOUSES TO RENT
(Continued)

PEMBERTON & SON

493 Arnold St., modern 9-room bungalow, garage........$33.60
465 Boleskin Road, 6 rooms, vacant 31st March........$17.50
1461 Tennyson St., near to Victoria High School, modern house of 7 rooms, $30.00
1363 Brighton, just off Oak Bay Ave., 3 rooms, newly decorated........$35.00
2331 Government St., within easy walking distance of town, 7 rooms......$36.00
Phone 666 625 Fort St. Victoria, B.C.

1216 Richardson, 9 rooms..........$50.00
1723 Oak Bay Ave., 3 rooms.......... 40.00
2167 Blanshard St., 13 rooms.......... 40.00
1434 Brook St., 5 rooms.......... 30.00
1327 Arm St., 8 rooms.......... 60.00
717 Queens Ave., 9 rooms.......... 22.30
646 Foul Bay Rd., 8 rooms.......... 32.00
1714 Hampshire Rd., 5 rooms.......... 30.00
1704 St. Ann, 4 rooms.......... 25.00
2636 Belmont Ave., 5 rooms.......... 22.00
3708 Fernwood Rd., 7 rooms.......... 32.00
2323 Shakespeare St., 3 rooms.......... 36.00
3303 Prior St., 6 rooms.......... 22.00
And several others.

HEISTERMAN, FORMAN & CO.

808 View St. Phone 55

57 WANTED TO RENT—FURNISHED HOUSES

WANTED—Completely furnished house or large bungalow in or near Victoria, near beach, for July and August. Responsible party. State rent and address. Box 4363, Colonist.

58 WANTED TO RENT—UNFURNISHED HOUSES

DESIRABLE tenant wants long-time lease new, clean, modern house, wired for electric range. Must have 3 or 4 bedrooms and be in good locality. Write Box 4460, Colonist.

SPECIAL RENTAL DEPARTMENT—So many inquiries are being received for FURNISHED and UNFURNISHED HOUSES that we are arranging a special service. OWNERS OF RENTAL PROPERTIES are requested to IMMEDIATELY REGISTER same with us. WE GUARANTEE EFFICIENT MANAGEMENT. R. G. Christy & Co., Ltd., 663 Fort Street, Victoria, B.C.

WANTED to Rent—Five or six-roomed house, with garage. Apply Box 4718, Colonist.

63 POULTRY AND LIVESTOCK

63A POULTRY AND SUPPLIES

BLACK Minorcas, Martin's strain; settings, $1 for 13. Breeding cockerels for sale. Mrs. Fawdry, Cobble Hill.

BARCLAY'S Bolly strain S.C. W. Leghorns —Book your orders for chicks from selected 2 and 3-year hens mated with 240-egg cockerels; prices: $20 per 100, April; $17.50, May; $15, late May; $12, June, delivered within 30 miles of Victoria. Eight-weeks pullets from $1.25 each to 20c each, according to hatching date. Discount for large lots. Write for price list and particulars to T. Barclay, Crosstracks Farm, R.M.D. 1, Victoria, B.C.

BUY your hatching eggs, various breeds, old reliable Seaview Poultry Farm, 432 Dallas Road, or Public Market. Phone 6330.

FOR Sale—Four pullets and rooster, $12. 2325 Victor Street. Phone 7783R.

FOR Sale—R. I. Red settings, $1.25. Corner Woodley, Richmond.

FOR Sale—Baby chicks and setting eggs. White Wyandottes. Phone 6873.

FOR Sale—Hatching eggs, Black Minorcas and Rhode Island Reds of quality, $1.60 setting. 530 Oliver Street, Oak Bay. Phone 7404Y1.

FOR Sale—Indian Runner duck eggs, 75c a setting. Phone 5618R2.

FOR Sale—Large R.I.R. rooster. Phone Colquitz 21R.

HATCHING eggs, baby chicks, six-week pullets, White Leghorn, selected trapnested stock. M. L. Byng, Savannah Poultry Ranch. Phone 3746YL.

HUNDREDS of satisfied customers make extravagant advertising unnecessary. Hatching eggs from our well-known White Leghorns, $2 per setting; $10 per 100, delivered. A. Adams, Lake Hill (late of 3280 Dublin Street). Phone 3746L2.

JOHN Stewart, Elk Lake Poultry Farm, Royal Oak P.O., and Public Market. Book your day-old chicks for April, Wyandotte and Rocks, $66 hundred; Leghorns, $20 hundred; all over 200-egg strain. Hatching eggs, Barred Rock, White Wyandotte, White Leghorn, $1.00 dozen; $6 hundred.

PARTRIDGE and White Wyandotte, Barred Rock, single and rose comb R.I.R., dark Cornish game. 337 Old Esquimalt Road.

SETTINGS, Black Jersey Giants, No. 1 pen, mated to first prize cockerel at Central Canadian Exhibition, Ottawa; $4 for 13; No. 2 pen, $3. Large brown eggs. Breeding cockerels. Mrs. Fawdry, Cobble Hill.

WANTED—Broody hens, heavies $2 each, lighter birds, $1.20. Cash paid for all kinds of poultry. Victoria Poultry Exchange (H. W. Bentley), 1366 Ryan St. Phone 8343X.

63B HORSES

FOR Sale—Good driving pony (mare), harness and governess cart, all in good condition, cheap to a good home. Apply Niven, 444 Head Street, Esquimalt.

HORSES for Sale—Four heavy, first-class work horses, weight from 1,500 to 1,800 pounds. J. Brown, Pemberlea, Cowichan Station.

SADDLE and harness horses bought and sold, boarded. Reasonable rates. Dalhousie Stables, Willows.

63C CATTLE

FOR Sale—Good Jersey grade cow, due now, third calf; T.B. tested. Phone 6678R.

FOR Sale—Two heifers, one fresh, one due 1st April. Apply Osborne, corner Grange and Burnside Road.

FOR Sale—3 dandy cows, Jersey and Jersey grade; 1 due to calve May 24, the other June 31. Apply 2055 Grahame St.

FOR Sale—Six-gallon cow. G. Hick, Saanich Road. Phone 4107R5.

JERSEY calf, 4 months, $20, registered. Savory, Belmont 9F.

YOUNG Jersey cow, fresh, milking 3½ gallons. Phone 7330L3.

63F DOGS

BELGIAN Griffon puppies. Special sale month of March only. 642 Simcoe. 2833R.

FOR Sale—Pedigreed male Boston bull pup, a bargain. Phone 1101.

FOR Sale—Gordon setter (bitch), aged 3 years, hunts and retrieves, best breeding. Also dog puppies, 3 to 6 months old. Phone 7723R.

FOR Sale—White Pom and Spitz, male, cheap, one year old. Phone 7710L.

63X MISCELLANEOUS

CANARIES, genuine rollers, singers; guaranteed. F. W. Callin, 1110 Denman Street.

FOR Sale—Cyphers incubator (30-egg) and brooder, in good order, $15. Phone 3936L. 3271 Wascana Street.

FOR Sale—1 or 2 fresh Jersey cows and 1 or 2 good work horses. W. R. S. Polson, Mortindale Rd., Keating.

FOR Sale—Sow and pigs, also 6-week-old store pigs. Phone 4476R1.

FOR Sale—Collapsible chicken house, good as new; hold 12 hens; floor slides out for cleaning; laying boxes attached. Phone 6743R2, evenings.

FOR Sale—Young pigs. Heal, Goward Station.

FOR Sale—1,000-chick electric brooder, $32; also 120 feet poultry wire, $4.00, perfect condition. Box 4664, Colonist.

HORSES; black soil, manure delivered; general teaming done. Phone 7469L0.

ONE HORSE dump cart and harness, in good condition, $45. Lambert, Lake Hill.

PIGEONS, White Kings; won 90 prizes. Sold 3,000 squabs during 1926. Guaranteed pairs, $3 and $7.50. Fred Fott, R.R. 3, Victoria.

YOUNG pigs for sale. John Snape, Glanford Avenue.

9 FINE Wyandotte pullets, laying; 2 goats, milking and bred; Jersey cow, due with third calf. Phone 633.

65 AUTOMOBILES

65A FOR SALE

CHEVROLET for sale, excellent condition. Phone 4110R.

FOR Sale at a Sacrifice—A Paige seven-passenger touring car, in beautiful condition, balloon tires and full equipment. Owner has gone south. 999 Fort Street.

FEDERAL trucks. Cameron Motor Co., local distributors, 914 Fort St. Phone 4635.

65 AUTOMOBILES
(Continued)

Phone — 443 — Phone

SALE SALE SALE

A REAL MONEY-SAVING SALE OF USED CARS, all in perfect mechanical condition, repainted in Duco, new batteries, 1927 licence, and all below resale list.

LOOK AT THESE

1924 STAR 4-Door Sedan	$675
1920-21 STUDEBAKER Special Six	$450
1921 STUDEBAKER Light Six	$460
1924 FORD Coupe	$420
1926 DURANT Touring	$460
1923 FORD Touring, balloon tires	$420

Every car has a 30-day guarantee against defective parts and 30 days' free service. Ask any of our customers what our guarantee means.

B.C. MOTOR EXCHANGE, LTD.

1022 Fort Street

Phone 443; Evenings Phone 7115L

FORD roadster, 1926, with self-starter, sloping windshield and demountable rims, rubber case battery, good shape; only $125. Saxon "6" touring car, as is, 136. Ford truck, ¼-cord dump body, $106. Franklin touring car, $135. 1½-ton Timken truck, worm rear end, with or without 36x6 wheels, tires and rims. Balloon change-over sets of wheels and rims at a great reduction; Ford size $17.36. See us for the low-down on anything in automotive merchandise.

W. FRANK CAMERON AUTO WRECKING 340-932 View St. Phone 1663

FOR Sale—Good portable garage, at a bargain. Phone 4644R.

FOR Sale—Privately owned 1921 B. H. Chev., excellent upholstering, new paint, mechanically sound. Phone 5356L for demonstration.

HUDSON Coach, 1923, new paint and tires, $600. Hudson Coupe, late model, 1376. Franklin, glass enclosure, $490. Baby Grand Chev., new paint, $175. 1921 Ford 1-ton truck, with dump body and motor overhauled, $150. Fords from $16 and up. 1½-ton Gerford, just right for one-cord body, $460. We have rebuilt trucks, from 3 to 5-ton. Trailers from 1 to 6-ton. Power hoist, two kinds, upper and under body. We carry parts for all makes of trucks.

CLARKE SERVICE GARAGE

1717-19-21 Cook Street Phone 4040

HUPMOBILE SEDAN. One of the new popular six-cylinder models. Privately owned and equal to new mechanically.

$1685

An exceptional buy at this low price.

CONSOLIDATED MOTORS (Victoria), Ltd.

333 Yates Street

Phone 3170; Residence Phone 7413X

IF you want to sell your car see Clif. Cameron, 1633 Douglas.

LATE model Ford touring, run 13,000 miles, good condition, $125. Box 4703, Colonist.

LATE 1923 Ford Coupe for sale, $305; A1 condition, well equipped. Phone 1033L.

LATE model Chevrolet sedan, $425. Phone 6313Y.

LATE model McLaughlin Master Six, in shape equal to new; $900. Box 4616, Colonist.

TOURING CAR BARGAIN WEEK

PICK any one of these touring cars this week and you will drive all Summer with complete freedom from expense. We have brought the prices down to bedrock in order to effect a complete clearance during our

FIRST QUARTERLY SALE

STAR Touring	$450
CHEVROLET Touring	$575
NASH Touring	$550
McLAUGHLIN Touring	$700
CHALMERS Touring	$800
NASH Touring	$900
McLAUGHLIN Touring	$1300

All the above cars sold with our complete guarantee, all late models. Used cars as part payment and easy terms allowed without financing fee.

OPEN EVENINGS

BEGG MOTOR CO., LTD.

Yates at Quadra

PRIVATELY owned 1923 Ford, in perfect running order; good tires and spares; 1927 licence, snap at $215. Chapman, East Saanich Road, past Elk Lake.

SEDAN, six-cylinder, 1923; one of the best makes; driven about 3,000 miles. In perfect condition, fully equipped. Price 1,360 dollars, a bargain. Leaving the city reason for selling. Box 4346, Colonist.

ALL IN THE SELECTION

THERE are all sorts of used cars, good, bad and indifferent. We make it a point to deal only in the good ones. That's why we invite you to come to our showrooms and pick out the car you like. A trial spin will convince you that it's a good buy far the money that we ask for it. Drop in today.

1930 CHEVROLET Coach, in real fine condition	$725
1924 CHEVROLET Sedan; a good one	$625
1924 CHEVROLET Coupe, new tires	$600
HUPMOBILE Roadster. A bargain at	$395
NASH Touring. Sacrifice at	$395

A. W. CARTER

915 Courtney St.—Two Stores—845 Yates St.
Phone 640 Phone 647

USED tires for sale, all sizes. Tire and tube repairing and retreading. Douglas Tire Shop, 2643 Douglas St. Phone 6341.

WE sell used parts for less rather than stock them up. Cut Rate Auto Parts, 241 View. Phone 663.

H. A. DAVIE, LTD., USED CARS ARE THOROUGHLY SATISFACTORY INVESTMENTS. NOW IS YOUR TIME TO BUY ONE

McLAUGHLIN-BUICK Master Six. First-class inside and out, and completely equipped	$850
McLAUGHLIN-BUICK Master Four. First-class throughout. A real motor car on a small chassis. Very completely equipped	$700
STUDEBAKER Special Six. In exceptionally good condition and completely equipped. Considerably below the market at our price	$700
FORD Sedan. In first-class condition, with complete equipment	$350
FORD Touring. First-class condition and particularly nice to handle	$235
STAR Sport. First-class throughout and very completely equipped	$675

Assortment of Others

Reasonable Terms

H. A. DAVIE, LTD.

McLaughlin-Buick Agency

666 Yates St. Phone 6200

Open Evenings

AUTO BARGAINS

1926 FORD Coupe, in fine shape, good rubber. Owner going to Seattle. $325 for quick sale.
FORD Touring........$60
7-Passenger WILLYS-KNIGHT........$200
Used Tire Bargains

CAMERON AUTOS, 1035 Douglas

LOCOMOBILE engine, 6-cyl., starter, etc........$175
CADILLAC, model 57, speedster........$300
HUDSON Coach, like new........$900
HUDSON Speedster, overhauled........$750
STUDEBAKER, 6-cyl., late model........$300
CADILLAC, model 55, 7-pass........$400

PARTS PARTS PARTS

For Cadillac 8, Buick, Hudson Super, Dodge, Reo Speed Wagon, big 6 Studebaker, Nash, Dort, Hupp., Maxwell, Overland, R.G. Cars, and a thousand others.

PACIFIC AUTO WRECKING CO.

941 View Street Phone 3336

ASK FOR MR. JUNKIE

To Out-of-Town Subscribers

Out-of-town subscribers who wish to answer advertisements in which only the telephone number of the advertiser is given, may mail their replies to The Colonist, and The Colonist will communicate such replies to the advertiser.

65 AUTOMOBILES
(Continued)

TO MAKE ROOM FOR ANOTHER CAR-LOAD OF NEW OLDSMOBILES WE MUST DISPOSE OF SOME OF OUR GOOD USED CARS. The following cars are in first-class shape and are real good buys. Easy terms arranged.

NO. 1—1923 Ford Touring, good tires, etc.; 1927 licence paid. A real bargain at	$175
NO. 2—Oldsmobile Touring, owned privately and given the best of care. A good roomy 6-passenger family car. Easy terms can be arranged	$585
NO. 3—Ford Touring, 1924 Model Touring, in extra nice shape; all good tires, and 1927 licence	$335
NO. 4—Ford, 1920 Roadster, in fine condition. It has 1927 licence and double Hassler shock-absorbers	$240
NO. 5—McLaughlin Master "6" Touring. An exceptionally good family car, and mechanically A1	$495
NO. 6—McLaughlin Master "6" Touring. An absolute gift at	$195
NO. 7—Gray-Dort. Runs and looks very good. Full price	$85
NO. 8—Chevrolet, 1922 Special Touring. Repainted and equipped with almost new tires	$275

MASTERS MOTOR CO., LTD.

Oldsmobile Agents

915 Yates St. Phone 372

USED CARS

FORD, 1925 Roadster, shock-absorbers, etc.	$240
FORD, 1924 Touring, in extra good shape	$350
CHEVROLET Special Touring. A real snap	$295

MASTERS MOTOR CO., LTD.

915 Yates Street Phone 372

Have You Seen the New OLDSMOBILE 2-DOOR SEDAN

Price fully equipped in Victoria........ $1595

Phone for Demonstration

MASTERS MOTOR CO., LTD.

915 Yates Street Phone 372

THERE IS NO SUBSTITUTE FOR LASTING QUALITY OF RECONDITIONED CARS WHEN REBUILT WITH GENUINE FORD PARTS, AND THEY REPRESENT A SAFE INVESTMENT TO THE PURCHASER

1925 COUPE, 5 balloon tires, two-tone finish; mechanically perfect	$490
1924 TOURING CAR, mechanically perfect; new finish	$335
1925 FORDOR SEDAN, as good as new, finished in moleskin color	$540
TUDOR SEDAN, overhauled, new finish, this year's licence	$475
1924 CHEVROLET TOURING, completely overhauled; finished in Brewster green color	$425
1923 GRAY TOURING car, mechanically perfect; new finish	$235
1922 SPORT ROADSTER. Special this week-end for	$545

NATIONAL MOTOR COMPANY, LTD.

821 Yates Street Phone 4900

JAMESON MOTORS LIMITED

RED TAG

GUARANTEED USED CARS ARE BETTER

Red Tag means the best protection ever offered to the used car buyer, and is backed by the Studebaker Corporation's pledge to the public on used car sales.

STUDEBAKER SPECIAL SIX TOURING (Red Tag). This car looks and runs like new. Balloon tires. Battery guaranteed one year	$895
DODGE TOURING (Red Tag), in first-class condition, with original factory finish; good tires, battery guaranteed. The price is only	$475
HUPMOBILE TOURING, in real good running order; good tires and good battery. Only	$305
1920 CHEVROLET SUPERIOR; new tires	$325

All above cars under "Red Tag" are guaranteed for 90 days mechanically, and free service on adjustments.

OPEN EVENINGS UNTIL 9 O'CLOCK

JAMESON MOTORS, LTD.

740 Broughton St. Phone 2246

1620 YATES STREET

PHONE 110

CHRYSLER GARAGE

EXCHANGED CARS

They Are All of the BETTER VALUE TYPE

FORD TWO-DOOR SEDAN, like new	$525
DURANT TOURING	$425
CHEVROLET COACH	$585
STAR SPORT TOURING	$600
DURANT TOURING	$685
FORD COUPE	$525
OVERLAND FOUR TOURING	$150

CHRYSLER

"AT THE TOP OF AUTOMOBILE ROW"

WE ARE OFFERING THE FOLLOWING CARS:

STAR ROADSTER, 1925 model; balloon tires, finished in blue Duco	$600
FOUR-PASS. CHEV., superior coupe, 1924	$600
ESSEX COACH, 1926; bumpers back and front, lots of extra equipment; only run 5,000 miles	$850
McLAUGHLIN "6" TOURING, 1922, in very good condition	$425
1926 JEWETT TOURING, excellent buy at	$975
LIGHT "6" STUDEBAKER	$575
NASH "4" TOURING	$495
OVERLAND TOURING, good order	$40
1900 CHEV. TOURING	$575

We have a big selection of used cars from $60 up.

EVE BROS., LIMITED

Distributors for Paige, Jewett and Chandler

Phone 2020

5-PASSENGER '25 Studebaker; also trailer, with sectional boat attached. Both sacrificed. Phone 6127L.

1924 CHEVROLET superior touring. If looking for a snap, see this. $286. Box 4643, Colonist.

1923 HUPP touring, first-class condition. Owner, Suite No. 2, Argyle Court, Linden Avenue.

65 AUTOMOBILES
(Continued)

PLIMLEY'S EXCHANGED CAR PRICES ARE ALWAYS RIGHT

NO BARGAINS—BUT GOOD HONEST VALUES

HERE ARE FIVE THAT ARE WORTH THE MONEY WE ARE ASKING. SEE THEM BEFORE BUYING ANYWHERE

ALL CARRY

$500 GOLD BOND CERTIFICATES

DODGE Touring. Price right	$250
CHEVROLET B.G. Touring. Price right	$350
FORD Touring. Price right	$285
STAR Sport Touring. Price right	$600
CHEVROLET Coupe. Price right	$300

THOS. PLIMLEY, LTD.

Broughton Street Victoria, B.C.

Phone 697

LATE MODEL USED CARS

1926 CHEVROLET Sedan, in absolutely perfect condition, has bumpers and snubbers. You have to ride in this car to appreciate its value	$800
1926 CHEVROLET Touring; another car in perfect running order. This is a good buy at	$575
1924 CHEVROLET Touring, just overhauled, in good condition	$450
STUDEBAKER, in running order	$60
RUSSELL motor, just completely overhauled. Would make an excellent boat engine	$40

McRAE, MELDRAM MOTORS, LTD.

933 Yates Street Phone 1093

Oakland and Pontiac

BUICK BARGAIN

1924 McLAUGHLIN-BUICK TOURING CAR, in really wonderful condition. Tires are all new, and equipment consists of front bumper, automatic windshield wiper, rear vision mirror, disc wheels and other extras. This car has just arrived back from the paint shop, and must be seen to be appreciated.
Price........$900

A. E. HUMPHRIES MOTORS LTD.

Phone 473 925 Yates Street

Open Evenings, 7 to 10

1922 FORD touring. Owner leaving city must sacrifice. New top, paint and tires, motor O.K. $135, terms. 812 Government.

1925 STAR touring, equipped front bumper, windshield wings, automatic wiper and other accessories. $660. Privately owned. Good running car. Phone 4913X2.

65B WANTED

WANTED—1913 Ford, in good shape, cash. Phone 7013L.

WANTED—Ford sedan, 1923 or 1922 model, in good shape, cheap for cash. McPherson, R.R. 2, Victoria.

WANTED—Chevrolet 490 or Baby Grand engine, fairly good shape. State price. Box 4667, Colonist.

WANTED—Ford light delivery. Box 3574, Colonist.

69 BUSINESS OPPORTUNITIES

69B RETAIL STORES

CONFECTIONERY, tobacco, groceries, school supplies store. Price $1,400. Present owner established here 15 years. Westendale, 1166 Yates.

CANDY, tobacco, ice cream, furnished living room at rear. 310 Burnside Road.

69C HOTELS, APARTMENTS, ROOMING HOUSES

APARTMENT block, close in, best locality; fine view. Twelve sunny apartments, warmest and most comfortable in city, partly furnished; always full. Income $4,606. Price $18,000. Box 3760, Colonist.

APARTMENT HOUSE PROPOSITION

GOOD nine-room house, on valuable corner, easily convertible into four splendid suites, with income of $360 per month. Location ideal, neighborhood first class. Particulars on application. Heisterman, Forman & Co. Phone 55.

HOTEL—Best location in town—33 furnished bedrooms, housekeeping rooms, hot and cold running water in each room, steam heat, good home with income $400 a month. Price $8,500. E. E. Heath, 322 Yates Street.

HIGH-CLASS WARDROBE DEALERS, main street, close in. Living-rooms, low rent. Established connection. Price $1,200, includes about $2,000 worth good stock. Sacrifice through sickness. Phone 4248R.

HANDSOME modern rooming house on Yates Street that by proper management will pay for itself and soon treble your investment. Easy terms. Avery Ravedanor, 134 Pemberton Bldg. Phone 1050.

69X MISCELLANEOUS

ESTABLISHED bakery and confectionery business, Foul Bay. Stock, fixtures and furniture; modern living quarters, rent $10 month. $475 cash. Box 4364, Colonist.

FOR Sale—Grocery business, showing good returns. Fixtures $300, stock of inventory, about $1,200 would handle. Box 4336, Colonist.

GROCERY business, with sub-postoffice and gas tank. Good living for right party. $1,600 cash. L. M. Rosevear (successor to H. Ampblatt), 312 Union Bldg. Phone 3600.

HOTEL, Up-Country, for sale, good going concern, main highway. Owner must sell at a bargain. Apply Box 4431, Colonist.

SODA fountain, McLaughlin, 10-ft., complete with beautiful back bar, 3 pumps, capacity 12 gal.; condition good; cost new over $1,090; $473. Box 4571, Colonist.

$500—EXPRESS business. 1700—Light trucking business. $10,000—Trucking business. These three businesses are worth looking into. F. F. Higgs, 206 Pemberton Bldg.

$1250 — CONFECTIONERY, tobacco, fruit, magazines; clean, fresh stock, A1 fixtures. Busy thoroughfare. Old-established, profitable business. Splendid chance for couple or two ladies. Box 4033, Colonist.

70 BOATS AND LAUNCHES

ARMSTRONG BROS.—Marine ways, expert machinists. 126 Kingston Street. Phone 7034.

FOURTEEN-FOOT cedar skiff, with oars; perfect condition; worth $45, will sell for $20. Phone 3698L1.

FOR Sale—14 and 16-ft. boat, clinker built. D. Jones, 260 Dallas Road.

WELL-BUILT and finished 10-ft. dinghy; brass rowlocks, spoon oars, ideal for fishing or tender. 1117 Government Street.

$130—Columbia River fishing boat; 6-h.p. engine. C. H. Schreiber, Saseenos, Sooke.

71 BUSINESS DIRECTORY

AUTO RADIATORS AND FENDERS

AUTO Radiator and Fender Specialists. Workmanship that cannot be excelled. BURGESS BROS. 1961 Government Street. Phone 4667

BATHS

CRYSTAL GARDEN—Sea water bathing; hot sea water and Turkish baths. Phone 6397.

BRICK AND CEMENT

CHIMNEYS, mantels, boiler work, cement work. Harepool, 863 Davida Avenue, Gorge.

CARPET CLEANING

CARPETS cleaned and repaired. Carpeteria Company, 749 Fort Street. Phone 1666.

ISLAND Window & Carpet Cleaning Co., 917 Fort St. Phone 6016. W. H. Hughes, proprietor. Hamilton-Beach and Shampoo systems. Repairs, alterations, etc. Vacuums for rent.

71 BUSINESS DIRECTORY
(Continued)

BUILDERS AND CARPENTERS

ANYTHING in building or repairs. Phone 1793. Roofing a specialty. T. Thirkell.

DYEING

YOUR VERY BEST RUGS—You're afraid to send Oriental rugs to the cleaners. Why, there's nothing to be afraid of when you send them to the City Dye Works, because they will come back to you like new; absolutely unharmed. Telephone 76.

DRYGOODS—WHOLESALE

WHOLESALE DRYGOODS—Turner, Beeton & Co., Ltd., wholesale drygoods importers and manufacturers. Men's furnishings, tents. "Big Horn" Brand Shirts, Overalls. Mail orders attended to.

ENGRAVING

GENERAL engraving, stencil cutter and seal engraver. Geo. Crowther, Green Block, 1216 Broad Street, opposite Colonist.

EXPRESS AND TEAMING

ATTENTION, please! Use Stocker's big van. House removals a specialty. Phone 3430.

DRAYMAN—Joseph Heaney, office at 1005 Wharf Street. Phone 171.

EMBOSSED STATIONERY

PRIVATE STATIONERY embossed in any design or color. The Colonist Commercial Printing Department. Phone 137.

FIRE INSURANCE

J. R. SAUNDERS, Houses, Furniture and contents. 2003 Langley Street. Phone 2279.

FLUFF RUGS

HAVE your old carpets remade into lovely soft, fluff rugs. Carpeteria Co., 749 Fort Street. Phone 1466.

GLASS

BROKEN windows, leaded glass repaired. H. Borus, 1819 Davie. Phone 6377R.

FURNITURE MOVING

ABOUT furniture moving, packing, shipping or storage, see Jeeves & Lamb Transfer Co. Forwarding and distributors. Cut rates on freight to Eastern points. Office phone 1667. 767 Pandora Avenue.

ABLE MOVERS—Use Stocker's big van. Reasonable rates. Phone 3430.

LITHOGRAPHING

LITHOGRAPHING — Lithographing, engraving and embossing. Nothing too large and nothing too small. Your stationery is your advance agent. Our work is unequalled west of Toronto. The Colonist Printing & Publishing Co., Ltd.

LAWN MOWERS

LAWN MOWERS sharpened and repaired; filing and grinding. W. Eives & Son, 1434 Broad St. Phone 3649; res., 3366R.

PRINTING

WHY send your printing orders East, when you can get them done better, quicker, and at the same price at The Colonist Printing Department?

PHOTOGRAPHY

FOR portrait and commercial photography: Shaw Studio, 663 Yates Street. Satisfaction guaranteed. Phone 1666.

PUBLIC STENOGRAPHER

MISS PIKE, 611 Jones Bldg. Work strictly confidential. Phones 4066 and 7366R.

PATENTS

PATENTS, trade marks, designs, copyrights. Fetherstonhaugh & Co., the old-established firm of patent attorneys. Offices, 1966 Rogers Bldg., Vancouver, B.C.

PLASTERING AND CEMENT WORK

J. ALLEN, Plasterer—Estimates given on plain and ornamental plastering, cement work, repairing, etc. Phone 6396. 3669 Beach Drive.

ROOFING

STRIP shingling, composition, and repairs of all kinds. C. M. McMillan. Phone 1476.

RAW FURS

HIGHEST prices paid for raw furs; cash or cheque by return. Express or freight charges allowed. Old firm. J. Corrie, 360 Johnson Street, Victoria, B.C.

HIGHEST price paid for hides and furs. W. B. Morrison, 507 Cormorant Street.

RAW FURS—Cash, cheque or m.o. paid for all kinds of furs, from a weasel to a grizzly. Jas. Sloman, 1616 Clare St. Res. phone 4346Y.

TYPEWRITERS

SEE the new "Underwood" portable, with standard keyboard, at our office. United Typewriter Co., Ltd., 796 Fort Street.

REMINGTON Portable Typewriter, compact as a watch. The ideal machine for every purpose. Phone for a demonstration and terms. No obligation. Remington Typewriter, Ltd., 614 View St. Phone 3862.

WINDOW CLEANERS

ISLAND WINDOW & CARPET CLEANING CO., 917 Fort Street. Phone 6016. "The Pioneer Firm." Hardwood floors waxed and polished by electric machine. W. H. Hughes, Proprietor.

WOOD AND COAL

ALL best fir cordwood, stove lengths, no large knots, $7.50 card. Phone 1120.

COOPERAGE wood blocks, $3.00; stove wood, $3.50; kindling, $3 load. Phone 2172.

MILLWOOD from Calwood; one grade, one price. Phone Colquitz 96Q or 4001. Special lengths to order. P. H. Sandin.

WOOD, No. 1 fir, dry, 10-10-in., $6 cord; and 4-ft., $6.20. Phone Belmont 66Y.

$7.50 CORD, 24 bolt, delivered; best cordwood, stove lengths. Stephen Phone 6129L.

72 PROFESSIONAL DIRECTORY

BARRISTERS

FOOT & MANZER
Barristers, Solicitors, Notaries, Etc.
Members of Manitoba, Alberta and British Columbia Bars. Phone 616
Bank of Nova Scotia Bldg., Victoria, B.C.

CONVALESCENT HOME

ESQUIMALT Nursing and Convalescent Home. 437 Lampson St. Phone 4000. Special care given to invalids.

CHIROPRACTOR

PAUL C. LONG, D.C., Ph.C., 911 Pemberton Building. Tel. 1166. Res. 4169L.

DENTIST

DR. A. McCarter, dentist, 910-14 Central Building. Phone 2367. Hours 9 to 5. Evenings by appointment.

LAND SURVEYORS

A. O. NOAKES, B.C.L.S., 1009 Government Street. Phones 277. Res. 4463R.

OPTOMETRIST AND OPTICIAN

GUSTAV Sivaris, Optometrist and Optician, 460 Pemberton Bldg. Phone 6279 for appointments.

78 HOUSES FOR SALE

AN established revenue-producing residence; select apartments, besides ample accommodation for owner; furniture if desired; rising estate. $1,000 cash, balance arranged. Trustee, P.O. Box 263, Victoria.

AN absolutely unique bargain will be given to sell a fully modern 6-roomed house, to close an estate. Phone 2145.

A REAL home, beautiful grounds. Must be sold at a sacrifice. Write or phone Miss Karnagel, 300 Gorge Road, Victoria, B.C.

ATTRACTIVE seven-room modern semi-bungalow, in good condition; full basement and garage. Two bedrooms downstairs, bath and toilet, two glassed sun porches. Newly painted. Phone 4164X.

BY owner—Five-room bungalow, Fairfield. Large lot. Furnace, fireplace, built-in features. Phone 6149R.

CLOSE-IN houses, in first-class condition. J. I. Seabrook, 506 St. John Street. Phone 1419R.

FOR Sale—Six-room bungalow, close to sea, on two lots; Oliver Street, Victoria. Miss Payne, Gootlands, Sidney, B.C. Phone 54X.

FOR Sale—House, 1445 Hillside Avenue, containing 3 large rooms, hall, pantry, separate bath and toilet, cement basement, tile drained; also woodshed, price $1,400. Clear title. Phone 4265X.

GOOD 6-room house in Victoria West. Bargain for $1,800, terms. Box 4672 Colonist.

78 HOUSES FOR SALE
(Continued)

HOWE Street, Fairfield, 1½ blocks from sea—Six-room bungalow; large, well-lighted basement, furnace, enamel laundry tubs. Double garage, full cement driveway. Clear title. Immediate sale, $3,000 cash. Box 4711, Colonist.

HOUSES built on instalment plan. Modern homes for sale on easy terms. D. H. BALE, Contractor. Fort and Stadacona Phone 1140

NEW house, modern, five rooms, basement, attic. Two large lots; garage. High location, splendid view. Low taxes. $3,300. Phone 7442R1.

OAK BAY—On select street. Brand new stucco home; contains five rooms downstairs and finished attic up; modern garage; full-sized tile basement and furnace; sound, honest construction, and real value for the price. $5,600. Apply Owner, phone 3373R or 2236.

OFFERS WANTED for 5-roomed semi-bungalow, central location, cement basement, furnace; garage. Phone 4463X for full particulars.

OAK BAY

SOUTH OF AVENUE

JUST COMPLETED

UNIQUE and distinctive five-roomed stucco bungalow; garage; large living-room with fireplace, French doors to dining-room, hardwood floors; built-in bath with exceptionally attractive fixtures. Best hardware, including cut glass handles. Dutch kitchen with every convenience. Cement basement, furnace. Beautiful fenced lot, with oak trees. House enameled throughout. Front in lawn. New upright electric range and water heater, inlaid linoleum, electric fixtures, blinds, curtains, included. House built by day labor under owner's supervision. Contains best workmanship and materials, and will stand rigid inspection. Price $3,600, on terms.

OWNER

Phone 3776, Evenings

WHAT offers for whole or part houses—1667 Fell Street, 1011 Fell Street, 1846 Oak Bay Avenue; store, 1646 Oak Bay Avenue? Must be sold at once. Telephone 0166L.

$4250—SACRIFICE price of seven-room modern home; cost owner $8,000. Must sell. Garage, private driveway; fruit and ornamental trees. Large lot, high ground, with splendid view. Easy walking distance business district. Close to schools and car. Good locality.

BOX 4433, COLONIST.

3 LOTS on Burnside, corner of Seaton, just outside city, for $560. And three-roomed modern cottage, furnished; good lot; just outside city; low taxes; $750 cash, or $836 on terms ($200 cash and balance monthly). Phone 7334L1.

$1100 — SACRIFICE Price — Five-room house, Alpha Street. Bath, hot and cold water. Large garden, garage and hen house. Must sell. Phone 3320. No agents.

1 ACRE; 34 full-bearing fruit trees. Five-roomed bungalow; four-roomed house; chicken houses, garage. Low taxes. Particulars Owner, 1640 King's Road.

7 ROOMS, modern, well built; garage, nice garden. Phone 1273Y. Box 3300, Colonist.

78A AGENTS' OFFERINGS

PANORAMIC SEA VIEW

A HOME possessing almost the finest view obtainable in the environs of Victoria. Although in a high location it is protected from the prevailing winds. Adjoining are some of the highest priced homes of the district. A semi-circular driveway to a porte-cochere gives access to the house, which contains hall with lavatory and coatroom, den, extra large living and dining-rooms, giving access to large veranda, four bedrooms; Dutch kitchen, pantry, laundry. Heating by furnace and three open fireplaces. Oak floors.

This is a new home, approaching completion, and the price is such as to induce a sale. My agents are:

R. G. CHRISTY & CO., LTD.

322 Fort St. Phone 375 Victoria, B.C.

BURNSIDE—Five-room bungalow, plastered, electric light, bathroom. Garage; fruit trees; large lot. Price only $1,620.

HILLSIDE—Eight-room modern house, 3-piece bathroom, 4 bedrooms. Large lot, double garage, chicken house. Price $1,300, terms.

FAIRFIELD—Five-room modern bungalow, 3-piece bathroom, fireplace; basement, furnace. Good lot. Close to car and park. Price only $2,300, including all furniture. See this if you are looking for a real bargain.

SAM CALVERT

Phone 3110 753A Yates Street

SAANICH TAXES

BUNGALOW of 4 rooms, ¼-acre, with small fruits and excellent garden; chicken house. City water, light and phone. No reasonable cash offer refused.

J. A. WALKER & CO. LTD.

620 Fort Street Phone 1480

CHOICE SIX-ROOM BUNGALOW in Burleith, Victoria West. All rooms on one floor, furnace, cement basement, extra toilet. House is extremely well built, stands high, close to the Gorge water. Large garden lot. Special price $3,000, with immediate possession.

JOHN GREENWOOD

1330 Government St.

GARDEN lovers please note—A charming property, situated on one of Oak Bay's best streets in quiet, sheltered location. The house is a semi-bungalow containing drawing and dining-rooms, conservatory, kitchen and pantry, and two bedrooms and bathroom downstairs, two bedrooms upstairs; cement basement, furnace and laundry. There are two lots, with a total frontage of one hundred and ten feet by a depth of one hundred and thirty-two feet. All the grounds are exceptionally well laid out and cared for, making what we believe to be one of the most attractive properties in the district. Price $6,400; half cash, balance arranged. R. P. Clark & Co., Ltd., View and Broad Streets.

GENTLEMAN'S Residence Sacrificed — Rockland Avenue district—Eight rooms and large attic; four bedrooms, two with fireplaces, large drawing-room, doors to dining-room, each with fireplace; den with fireplace, hall, conservatory, hot water heating, basement. Two lots; garage; very high, fine sea view. Reduced to $6,000, on easy terms. Bagshawe & Co., Sayward Bldg.

JAMES BAY, close park, excellent residence of 7 rooms, four fireplaces. Furnace. Everything for comfort in the home. Worth more, but sell for $3,000 only. R. G. Christy & Co., 623 Fort Street.

JAMES BAY, convenient to car line and within easy walk of town—Six-room and basement one-story dwelling, with brick and stone foundations and open fireplaces. Large lot. Price $1,000. Apply Joseph C. Bridgman, Agent, 604 Broughton Street.

LISTINGS wanted of small homes in city and suburbs, on easy cash payments. Andrews Realty. Phone 2726.

MODERN homes are my specialty. See my list when buying and save money. Avery Ravedanor, 134 Pemberton Bldg.

MT. Tolmie District—4-room bungalow, built-in features, B. & T., cement basement, garage, two lots, fine view. Taxes $17.30. $2,760; $1,000 cash, balance arranged.

SHELBOURNE—7-room cottage on lot, 206x40 feet; chicken house, woodshed; 10 fine fruit trees. Taxes $7.50. Price $850; $200 cash, balance $10 per month.

J. A. BARRON & CO.

727 Fort St. Phone 2714

OAK BAY HOMES

MITCHELL STREET—Choice of two nice six-roomed bungalows, reduced to $3,150 each.

YALE STREET—Nice bungalow, four rooms, $3,250.

OLIVER STREET—Six-room semi-bungalow, $3,600.

OAK BAY AVENUE—Eight rooms, hot water heat; very nice home; $6,560.

BEACH DRIVE, near golf links—Fine home of nine rooms, Shoal Bay; unsurpassed view of sea and mountains, nice grounds; $11,300.

OLIVER STREET—Six-room bungalow, furnace; $3,700.

FOUL BAY ROAD—Six rooms; garage; $3,000.

GOOD BUYS—OTHER DISTRICTS

SCOTT STREET—Five-room bungalow, furnace; $2,600.

SEAVIEW—Six-room bungalow; garage; $3,200.

Call at our office and we will be pleased to give particulars and show these properties.

ARTHUR E. HAYNES, LTD., 703 Fort St.

OFF Shelbourne St.—Good home, consisting of living-room, 3 bedrooms, kitchen, bath and pantry, open fireplace in living-room, garage, lot 50x110. Taxes $6. Close to bus. Price $1,000. C. S. Marchant, 111 Pemberton Bldg. Phone 3374.

Country Homes, Acreage, Fruit Lands, Poultry Farms, Poultry and Livestock, Etc.

78 HOUSES FOR SALE (Continued)

ONLY $3,850—Modern bungalow, with full cement basement and splendid furnace, on a view lot with garage. Due to special reasons we have been authorized to sell this property at the above price. The house is of attractive design and in perfect condition throughout, with entrance hall with cloak closet, living-room with fireplace, dining-room with buffet, two bedrooms, finished in white enamel; bright kitchen and 4-piece bathroom. Seldom is there an opportunity of this kind offered. Terms can be arranged. Taxes only $35.

TO EXCHANGE

2 ACRES, within 5-mile circle, and an 8-roomed modern home, with cut granite foundation, concrete steps and basement and new furnace.

This is a most desirable holding, is situated in a good locality and commands a view of the surrounding district. There is a domestic orchard and a variety of small fruits, all in splendid cultivation; poultry houses and runs for several hundred birds; also other outbuildings. The grounds surrounding the house are laid out with driveway, bordered with rose arbors, while the lawn is studded with magnificent oaks. The price asked for sale or exchange is $7,000. Will consider a bungalow of five rooms, in good locality, up to $4,500, as part payment.

BRETT & KER, LTD.
Real Estate, Insurance and Financial Agents
Corner Government and View Streets
Phone 126

NEW STUCCO BUNGALOW
Introducing
NEW STYLE OF ARCHITECTURE

OAK BAY—We feel confident that this five-roomed bungalow, with its graceful lines, verandas and eaves, will undoubtedly meet with your approval. There is a good-sized living-room with an attractive open fireplace, French glass doors to dining-room; both these rooms have solid oak floors and very attractive lighting fixtures. There are two bedrooms, each with clothes closet; connecting bathroom with special fittings; Dutch kitchen and breakfast nook; linen closet and cloak alcove; full-sized cement basement and furnace. Garage.

We especially draw your attention to the construction, workmanship and materials; all the very best finish. Price includes new electric range, electric hot water attachment and linoleum. The grounds are being nicely laid out in flower gardens and terraced lawns. Price $5,850, terms to arrange.

P. R. BROWN & SONS, LTD.
1116 Broad Street Phone 1076

GENTLEMAN'S RESIDENCE IN SAANICH

ON Cromstad near Saanich Arm—Excellent 8-room house; furnace, electric light. Also 2-room cottage; barn, stables, garage, chicken houses for 200 birds. Splendid water supply, electric pump. 10 acres of land, all cleared, magnificent soil, fruit trees, etc. Price

$12,000

WISE & CO., LTD.
Phone 2641 105 Pemberton Bldg.

STUCCO BUNGALOW, six rooms, space for more; particularly attractive. Two lots, pretty garden, with sea view, high ground. Very convenient location. A place like this seldom comes on the market. Price $6,500. See R. V. Winch & Co., Ltd., 640 Fort Street.

SEMI-BUNGALOW, EIGHT ROOMS

$6500

SITUATED in Oak Bay, between hotel and golf links. MARINE VIEW. It is stucco, nearly new, architect-designed house, attractive, compactly planned; FIVE BEDROOMS, two on ground floor, three upstairs (two of which partly finished). Very nice living-room with French doors to dining-room and tiled porch. EXCELLENT VALUE. YOU WILL LIKE THIS BUNGALOW.

FAIRFIELD BARGAIN

5 ROOM bungalow, edge-grain floors, 3 beamed ceiling, breakfast nook, HOT WATER HEATING. Full cement basement, tubs. Garage. Nice garden. Best part of Fairfield. House in splendid condition. Extra bedroom can be added at little expense. Cost $7,000 to build.

PRICE REDUCED, $5,000—TERMS

R. V. WINCH & CO., LTD.
640 Fort Street Phone 5180

VERY desirable 5-room cottage, in first-class condition; all rooms large and bright, enamel bath, and modern throughout. A snap at $1,300. L. U. Conyers & Co., 703 Fort Street.

ALMOST IDENTICAL HOMES

VARYING in price because of location. Both are in Oak Bay. The one just south of the Avenue is $6,000 and the other, close to Shoal Bay, is $7,500. Each is extraordinarily good value.

They contain hall, large living-room, dining-room, sunroom, three bedrooms, kitchen, laundry, furnace, open fireplace, built-in features, hardwood floors. We have no hesitation in claiming both to be exceptional properties, and it will be a pleasure to show them to you by appointment.

R. G. CHRISTY & CO., LTD.
625 Fort St Phone 375 Victoria, B.C.

FINE ROCKLAND HOME

WE offer at a close price a handsome ten-roomed residence on this exclusive boulevard. Exterior and interior have been recently gone over and are in first-class shape. Hall, with coat cupboard and lavatory, gives access to drawing-room, living-room, den, dining-room and kitchen. Reception-rooms are spacious, floors downstairs all hardwood. Front and back stairways lead to second floor, with four commodious bedrooms, sewing-room and two tiled bathrooms. Large attic above. Basement with solid walls and cement floor, contains hot water furnace, Chinaman's room and bathroom, laundry and storeroom. Corner situation; two-car garage. Sea view from upper windows. Owing to owner's death this must be sold and will stand the closest inspection.

THE ROYAL TRUST COMPANY
Belmont House Victoria, B.C.

WELL-SITUATED five-roomed house, standing in 15.15 acres of good land, part of which is good black soil, well suited to bulb, seed growing, or chicken farm, with an ever-running stream on property. Barn, stable, etc., all in excellent order. Close to station, stores, church, postoffice, Badminton clubs. Price reduced to $3,750. This is a first-rate buy.

C. WALLICH
Real Estate and Insurance Agent
Cowichan Station E. & N. Ry.

WHAT OFFERS? Tenders will be received up to March 10, 1927, for the purchase of the modern eight-room residence known as 1555 Stanley Avenue. Full cement basement with good heating plant. Ground floor contains large entrance hall, den, living-room, dining-room, pantry and kitchen. Second floor, four bedrooms and bathroom. Well-built end in, an excellent state of repair. Arrangement may be made with the undersigned for inspection of property. Highest or any tender not necessarily accepted. H. A. Backwith, 110 Belmont House, solicitor for the owners.

FOR SALE
OAK BAY SACRIFICE

$3150 WILL buy this attractive five-roomed bungalow, consisting of reception-room, dining-room, kitchen and 2 bedrooms, built-in features, panelled walls, 3-piece bathroom, open fireplace, garage, full size basement. Lot 50x150. Cash payment down, $900, balance as easy terms. Yearly taxes only $35. For further details apply in

H. G. DALBY & CO.
534 View St. Opp. Spencer's

$8400—OAK BAY semi-bungalow in an OLD-WORLD GARDEN. While convenient for transportation, its location is in a quiet and select neighborhood, adjacent properties being of a high order. The lot is 115x185, and quite a large sum has been spent in its development.

The house contains fall cement basement with furnace, laundry and extra toilet; large hall, large living and dining rooms, each with open fireplace, large kitchen, pantry, conservatory, four bedrooms and bathroom. Such a property as this RARELY comes on the market, so we SERIOUSLY ADVISE YOU to see it without delay. R. G. Christy & Co., Ltd., 625 Fort Street, are our agents.

HOT WATER HEATED BUNGALOWS

$3500—BELMONT AVE.—Modern six-room bungalow, with a very pretty built-in dinette, panelled, oak table, leather cushion seats.

$4200—ATTRACTIVE seven-room bungalow. Two lots, in the choicest varieties of large and small fruits, lawn, flowers, shrubbery, etc. Overhead sprinkling system. A very productive property as well as a choice residence.

Both these homes are specially priced for a quick sale.

ANDREWS REALTY
7th Floor, B.C. Loan Bldg. Phone 5735

$5000—TRUTCH—Exceptional 3 room modern house, including sun-room, den, large hall, cement cellar, furnace, 5 fireplaces, gas. Phone 572.

78 HOUSES FOR SALE (Continued)

A VERY attractive 5-room bungalow, on high ground, entrance hall, large living and dining-room divided by archway, having two bay windows, panelled ceiling, open fireplace, built-in buffet, pass pantry and large, bright kitchen; two large bedrooms with clothes cupboards; nice 3-piece bathroom, separate toilet. All these rooms are papered in very attractive papering. Cement basement, furnace, wash tubs. Garage, chicken house, and good garden, with peach, pear, apple and plum trees, also small fruits. Close to car and school. $3,300, on terms. Listing No. 520.

WATERFRONTAGE

A NEW STUCCO HOME of 6 rooms, built by an Old Country contractor. Every piece of wood for panelling, etc., especially picked for the grain. Large drawing-room has open fireplace, with three large windows overlooking the water, dome ceiling with beams. Splendid dining-room with French doors, open fireplace, domed ceiling. Three large bedrooms. Owner's bedroom has large windows overlooking the water. Three-piece bathroom in white enamel. Large kitchen with built-in features. Garden sloping down to the water's edge, with landing-stage for boats. Two garages. 1½ miles from centre of city. Exceptional value at only $6,500. Listing No. 165.

NEW, WELL-BUILT STUCCO BUNGALOW, south of Oak Bay Avenue, with view of the mountains; consisting of entrance hall, large living-room with open fireplace, bright kitchen with breakfast nook and built-in features, two large bedrooms with cupboards, 3-piece bathroom with built-in bath; cement basement, hot air furnace; large level lot, no rock. At the reduced price of $7,750, on terms. Listing No. 233.

MOST COMPLETE HOME, on quiet street in Victoria. Very low taxation. 5 lots, 168x120 in beautifully laid-out grounds; lawns, nooks, rock gardens, 2 fishponds with Japanese bridges; every conceivable plant and rose tree imaginable, laid out by landscape gardener. This is a show place, and is being sold for the absurd price of $4,750, as the owner unfortunately must leave Victoria against his will. Good six-room bungalow; entrance hall, living-room with open fireplace, divided from bright dining-room, with sunroom, small den, two good bedrooms, 3-piece bathroom; basement, furnace, garage. This place must be seen to be appreciated. NO PHONE INFORMATION. Listing No. 253.

OAK BAY SPECIAL

JUST THE HOME EVERYONE IS LOOKING FOR—New 4-room stucco bungalow, with HARDWOOD FLOORING and HOT WATER HEATING. Veranda, entrance hall, very large living-room with open fireplace, built-in bookcases, large windows; French doors leading into large, bright dining-room with built-in buffet. All these rooms have hardwood flooring. Light kitchen, with built-in features, pass pantry and small laundry. THREE large bedrooms, with clothes cupboard; large 3-piece bathroom, with the very best of plumbing. Expensive electric light fixtures; full-size cement basement; stucco garage; large level lot with lane. If you are contemplating buying a home, it will pay you to see this before deciding, as we are convinced that it has no equal in Oak Bay for the price of $6,500, on terms. Listing No. 230.

B.C. BOND CORPORATION LTD.
1200 Government St. Phones 546-549

A SCRUMPTIOUS SUMMER HOME BY THE SEA

$7500

FULLY FURNISHED

A HARD THING TO GET—Waterfront home in an ideal location, and as the months go by it will be still harder. BUT HERE IT IS! THREE BEAUTIFUL SHADY LOTS with wide waterfrontage to well-sheltered beach. Expensive fence with ornamental gates encloses the grounds. Substantial, well-built, extra large garage. Gravelled walks between fir and arbutus trees lead to the SUPERB LITTLE HOME. Everything up-to-date, beautifully painted, enamelled or varnished walls. Big living-room, open fireplace, artistic decorations; French doors to deep, wide, enclosed and screened veranda. Three delightful bedrooms, a picture bathroom, cozy kitchen and unique breakfast nook. Every convenience and comfort that goes to make a home. LARGE BOATHOUSE, slips for and boat. Bathing boxes. In fact, space won't allow a full description; it must be seen to be appreciated. Fully and beautifully furnished at our price, $7,500. TERMS.

$2750

NEARLY NEW 4-ROOM BUNGALOW, JUST OUTSIDE CITY LIMITS;

OWING to change of plans, owner instructs us to offer his almost new house (completed last September), at less than cost. The bungalow is modern in all details; cosy living-room with open fireplace and built-in bookcases; up-to-the-minute kitchen; two bright bedrooms; 3-piece bathroom; cement basement; flood garage. For terms and particulars apply

VICTORIA REALTY CO.
816 View Street Phone 1025
'RELIABLE REALTORS'

OAK BAY
FAVORITE PART
BEAUTIFUL, MODERN STUCCO BUNGALOW

5 rooms. Lot and a half. Everything Complete and New.

$5300

OAK BAY

Near waterfront, car and hotel. Suitable for small family, or Summer home for larger family.

BUNGALOW

Lot 90x150. 5 rooms. Modern conveniences. Price, including FURNITURE and BOAT,

$2700

GOODLAKE & WEBB
1003 Broad Street

$6500 BUYS a charming stucco bungalow, south of Oak Bay Ave.; 7 rooms. It has nice open fireplace, numerous built-in effects, hardwood floors, French doors to dining-room, hot water heating. The construction is of the best, and there is a quality about it that will appeal to the critical buyer. Fine cement basement, garage, and large lot.

$7,300 — FAIRFIELD—Stucco bungalow, hardwood floors throughout, hot water heating, 5 rooms down and two up, beautiful lot.

T. H. MINK & CO.
Arcade Blk., 613 View St. Phone 1570

EASY TERMS

$1350—GRAHAME ST.—5 rooms, modern, with furniture.

$2100—BAY ST.—5 rooms and garage, etc.

$2100—FOUL BAY RD.—4 rooms, modern.

$1600—NEWBERRY ST.—4 rooms, with ¼ acre land.

$3150—NORTH QUADRA—5-room bungalow, fully modern, with garage.

$3300—NORTH QUADRA—5-room bungalow, with garage, newly built.

$1300—MARIGOLD—5-room house, with garage.

$800—RUTLEDGE ST.—5 rooms and garage.

$3150—AMPHION ST.—5-room bungalow, with garage, etc.

ROBT. MACNICOL & CO.
574 Yates Street Phone 5479
Conveyancing and Insurance

$1400—NICE little 4-room bungalow, Esquimalt district; half cash, balance to suit.

$2200—5-ROOM modern bungalow, all newly decorated. Good fireplace and pipeless furnace. Full cemented basement; cement walks and garage. Easy terms.

F. P. RIGGS
205 Pemberton Building

5-ROOM bungalow, in Fairfield; modern throughout. Furnace and gas. first-class plumbing, cement basement, window blinds. This is a real cozy home, and the price is only $3,100. L. U. Conyers & Co., 703 Fort Street.

78 HOUSES FOR SALE (Continued)

PEMBERTON & SON

FAIRFIELD

EXCEPTIONALLY GOOD HOUSE

On good street, convenient to car line. A well-built 4-roomed house in A1 condition. Excellent rooms, built-in features, panelled walls, den with fireplace; basement, furnace. Good garden and fruit trees. Owner leaving city. Price reduced to $5000

BEACON HILL PARK

A fine 6-roomed house in splendid condition. Glassed front porch. Excellent hall. Maid and gas heater. Basement, furnace; garage. Convenient to park and car line. This is a very attractive home in good location. Price $4500

ONE BLOCK FROM CAR LINE

An excellent 6-roomed house, sunroom, large attic, Barrett roof, oak floors; basement, laundry tubs, furnace; garage. Large garden with fine fruit trees. This house is on one of the best streets in Fairfield and convenient to city. Price $5000

PINE MARINE VIEW

A nice 4-roomed home on high part of Dallas Road. Four bedrooms, den or breakfast-room. Built-in bookcases and buffet. Full basement, furnace, garage. This house is in first-class condition. Price reduced to $6000

OAK BAY

We Specialize in Oak Bay and advise the following:

$12,000—EIGHT ROOMS, on three lots.

$8000—EIGHT ROOMS. A semi-bungalow with hardwood floor and hot water heating. Four bedrooms, two baths. Garage and most attractive garden. This is a specially well-built house, on a first-class street.

We Have Homes in Uplands for Sale

$4500—SIX ROOMS, in good condition, on a really good street.

$8000—EIGHT ROOMS. Very large drawing-room, four bedrooms, den. Garage. This house is in good condition, on an elevated position, with a view.

$5200 FOR No. 1050 St. David. This stucco bungalow was built last year. Owner is now leaving for England and will sell at actual cost price. Two good bedrooms, drawing-room, dining-room and kitchen. Special pipeless furnace. Built-in bookcase and buffet. Also electric range and heater. Taxes about $45.

COMPLETE LISTINGS OF OAK BAY LOTS

PEMBERTON & SON
Victoria, B.C. Est'd 1887 Phone 533
Members Victoria Real Estate Board

SOME CHEAP HOUSES

BAY STREET—Six rooms, bath and toilet, $1,000.

FIRST STREET—Five rooms, bath and toilet, $1,050.

FERNWOOD ROAD—Seven rooms, furnace; situated on the high part of this street; $3,500.

SOUTHGATE STREET—Brand new stucco semi-bungalow, central heating, hardwood floors; facing south. Let us show you this. $5,150.

RICHMOND AVENUE—Eight rooms, hot water heating. Corner lot, in garden. Garage. $5,750.

We have also four lots on Joan Crescent, Craigdarroch. What offers for these?

PEMBERTON & SON
Phone 533 655 Fort Street

JAMES BAY; 7 ROOMS—$5,100

THIS is an exceptionally good buy. The house consists of living-room, dining-room and kitchen, four bedrooms, modern three-piece bathroom; open fireplace in living-room; full-sized basement. Good location, street paved and boulevarded. Terms can be arranged.

MODERN FAIRFIELD BUNGALOW
$5,750

5 ROOMS; living-room beamed and panelled, built-in buffet; dining-room, kitchen and two bedrooms, full-sized basement and furnace. Good big lot; also garage. Close to street car and on paved, boulevarded street. This is a bargain price, providing a quick sale is made. Terms.

WANTED TO RENT—UNFURNISHED

WE have a client waiting for a good eight-roomed unfurnished house in Oak Bay. Will pay good rent.

GILLESPIE, HART & TODD, Ltd.
611 Fort Street

Money to Loan at Current Rates

A LIST OF BUNGALOW BARGAINS

$3650—ON A VANCOUVER ST. (Central Park)—Modern 4-room bungalow.

$2750—ON OSCAR ST., facing south—Five-room bungalow, modern.

$2800—ON OLIVE ST., Fairfield district—Five rooms, modern.

$3650—COOK ST., close to Hennie Hill Park—Eight rooms, modern.

$3000—OAK BAY—Six rooms; a splendid little place, and modern in every particular.

$2500—CAMOSUN ST.—Six rooms, modern, and has garage.

$2500—FORBES STREET—Modern six rooms.

$3100—COOK STREET, near Central Park—Five rooms, modern.

$1800—CATHERINE STREET, Victoria West—Five rooms.

$2200—ALBINA STREET—Four rooms and modern.

Easy terms can be arranged on any of the above.

B.C. LAND & INVESTMENT AGY., LTD.
623 Government St. Phone 155

$6500

CHARMING OAK BAY HOME

SOUTH of Oak Bay Avenue, in nicely secluded location among the oak trees, close to golf links and easy walk to street car. Well-built house, with good finish and in the very best of condition. Convenient and well-arranged floor plan, panelled hall and dining-room, hardwood floors, fireplace in living-room and dining-room, well-fitted pass pantry to kitchen; bedrooms of good size, with ample closets and other features. First-class plumbing throughout; laundry-room off the kitchen; full cement basement with efficient furnace and garage. The garden forms an attractive feature of the property, with its pergola, Summer house, pool and wonderful roses. Photographs can be seen at our office. Exclusive listing.

CHOICE BUILDING SITE in Oak Bay, 75x150, with magnificent view of sea and mountains. PRICE $1,100.

SEAVIEW BUILDING SITE, size 70x150. District of good homes. PRICE $800.

HEISTERMAN, FORMAN & CO.
Phone 55 605 View Street

CORDOVA BAY WATERFRONT

$1850—5.5 ACRE, on the very best part of the Bay—Good 5-room cottage; splendid spring water; large garden, fruit trees; all in first-class condition. Some furniture. Easy terms arranged.

THE CITY BROKERAGE
A. T. Abbey, Mgr.
555 View Street Phone 515

$1600—$300 CASH, balance as rent. Kitchen, dining-room, living-room, 5 bedrooms, upstairs, bathroom, wood-shed, good garden, shade trees, orchard trees, small fruit. 1½ mile circle.

Also several nice waterfront lots and homes on the Saanich Arm and Mill Bay. We shall be pleased to show you any of these choice properties.

V.I. REALTY CO.
WALLACE ARCHER
Phone 1249 1260 Broad St.

78 HOUSES FOR SALE (Continued)

VICTORIA IS GROWING

NOW is the time to buy a home. Whatever your means, we can find a way for you to realize your dreams.

$2350—OAK Bay bungalow of four large rooms, with full basement. Good construction, good plumbing, nicely decorated and neat in appearance. Stands well up above paved street and sidewalk. A nice bit of garden, and less than a block from street car. $500 cash.

$4000—A MODERN family home in Oak Bay. Eight rooms, five and bath down, and three large bedrooms upstairs. Living-rooms are good size, with built-in buffet and bookcases, with leaded glass, open fire; kitchen with cooler and plenty of cupboards. Bedrooms are large and have large cupboards. Linen closet and large bathroom. Full cement basement, laundry tubs, furnace, potato and root cupboard. House is heavy timbered and built for a home. Quarter-acre lot, with lots of roses, all sorts of large and small fruits, poultry house. Near car, school and beach. Terms to suit.

$4200—NEARLY new 5-room stucco, on Beach Drive; $1,000 cash.

$6000—NEARLY new 5-room stucco, with breakfast nook; hardwood floors, furnace; in one of the best residential areas in Oak Bay. Half cash.

$7500—OWNER has been transferred to Vancouver and must sell his lovely home in Fairfield, near Beacon Hill and the sea. Hardwood floors throughout and hot water heat. Extra large living-room, fittings and doors of the best. No expense has been spared to make this 5-room bungalow a model of beauty and convenience. There is room also for more rooms. Terms.

$15,000—A LOVELY home in the Uplands, with an entrancing view. Living-room over thirty feet, with open fire and large windows; two bathrooms, hot water heat. Full basement and every modern convenience. Nine rooms of substantial and modern design. Garage and large grounds.

COUNTRY HOMES

$700—HOUSE of five rooms, with garage. Just off N. Douglas St.; $150 cash.

$750—THREE miles out, on a good quarter-acre lot. Nice three-room house with basement and city water.

$2500—THREE and a half miles out, on paved road, five acres of good black soil with a small house on easy terms.

$1300—EIGHT miles from city, close to paved road. 18 acres of land with five acres under cultivation. Terms.

$6500—SEVEN miles out, nine acres, 3 in good six-room modern bungalow, barn and outbuildings. Large and small fruits. Water laid on. A very desirable home with a fine view of the ocean. Terms.

$7000—MODERN 7-room house, with bath. Fine large living-rooms, built-in buffet, nice open fire, concrete basement and furnace, on one and a half acres, about seven miles out. Convenient to golf and on paved road. Easy terms.

ALDER & SONS LIMITED
Phone 5015 614 Broughton Street

$2200—4 ROOM house, city water, five acres, barn for 4 or 5 head, two acres clear, three acres light clearing, main road frontage, black loam; will grow everything. This snap will not last long. Owner will raise price after this month.

$2500—CASH for a dandy property on Butcher, modern, new furnace, house recently redecorated. Our client is here sacrifice. Exclusive agent for this remarkable snap.

PATTERSON REALTY
655 Yates

$2650—JAMES BAY, large 15-roomed house, well planned for boarding house. All nice rooms; good condition. Basement, garage, large lot, in lawn and flowers, etc. Snap for quick sale. Terms.

$2650—FIRST STREET, 5-roomed bungalow, all nice rooms, open fire, cement basement, furnace, large chicken house and garden lot; $800 down, balance easy.

$2000—RITHET STREET, 5-roomed bungalow, large garden lot, 150 ft. deep. Very easy terms.

PRIESTLEY & COOKSON
539 Yates St. Listings Wanted Phone 1774

GOOD VALUE
6-ROOM STUCCO BUNGALOW
FOUL BAY

Has hardwood floors, large living-room, furnace.

SPLENDID GARAGE
LOT 50 x 110
PRICE $4100 TERMS

SWINERTON & MUSGRAVE, LTD.
640 Fort Street

OAK BAY

CHEAPEST Buy in Oak Bay—$3,750—Reduced from $4,500. Six rooms; three bedrooms, large living-room and dining-room with fireplace, hall and dining-room panelled; basement, furnace. Lot 60x120, fine oaks; garage. $750 cash, balance mortgage. Exclusively Sampson & Co.

FOR Sale, Furnished or Unfurnished—Bungalow, in best part of Oak Bay, two minutes from sea and five from car. Living-room, 5 bedrooms, small workroom, sun parlour, kitchen, bathroom, separate toilet. Lot 50 ft. x 120 ft., in flower garden and vegetable garden, planted in peas and beans. Garage. Garden tools, lawn mower, etc. Price $5,550, including good cowhouse, sixteen feet long. Owner, phone 5067X5.

PALATIAL HOME, one of the finest in Oak Bay, large grounds. Near sea, unsurpassed view. Cost $65,000. Will sell at fair market value. This house is in a class by itself. See R. V. Winch & Co., Ltd., Winch Bldg.

79 WANTED TO BUY—HOUSES

BUNGALOW, five rooms. A snap. Give particulars fully. Box 5945, Colonist.

IMPROVED farm, Fraser Valley. Exchange for good Victoria house. Apply 5484 Windsor Road.

WE have several clients for modern homes in the better class residential districts. If you are desirous of selling, make an appointment for our representative to inspect your property. P. R. Brown & Sons, Ltd., 1116 Broad Street. Phone 1076.

WANTED—FAIRFIELD BUNGALOW
Avery Ravedanne, 124 Pemberton Bldg.

80 PROPERTY FOR SALE

TENDERS FOR PROPERTY

Tenders will be received up to April 4 for the purchase of the following properties, either in separate parcels or as a whole:

IMPROVED

VANCOUVER STREET, No. 2?5—A very comfortable dwelling, in excellent condition; contains four bedrooms and sewing-room, bathroom with modern plumbing, two living-rooms, also den with open granite fireplace and entrance hall; full cement basement with hot air furnace, wash tubs, toilet, lot 50.7 x 108 to a lane. Only one block from the car, and a few minutes from the park.

GORGE ROAD, No. 31—This home is well built and requires little heating. It consists of seven rooms, and attic accommodation if required; hot water heating; vacuum plant installed; tiled bathroom with fixtures of the best quality, three toilets. Two large lots (about half acre), with trees, shrubs and tennis court. Gorge bus passes the door.

SOUTH SAANICH—"Glyn" Farm, off Willingdon Road, about five miles from the city. 118 acres, about 40 cleared, orchard. Six-room bungalow, barn and outbuildings. Good water and electric light. Excellent property for mixed farming, and must be seen to be appreciated.

UNIMPROVED

ST. CHARLES STREET—Parcel "A," Section 74, 2.39 acres. This excellent building site is located at the top of Regent Place, off St. Charles Street, is very suitable for a large residence with private grounds. A good view of Victoria and the Straits can be obtained.

ESQUIMALT—Lot 16, Block 12, at the corner of Lampson and Munro Streets, about 1¼ acres, near the water and golf links.

WILLOWS—Lots 10 and 11, corner Belmont and Cadboro Bay Road; each 55 by approx. 123 feet, room for two bungalows.

SALT SPRING ISLAND—9.11 acres (part of Sec. 14, Range 1), on Fulford Harbor. The properties of one owner, who is selling for personal reasons.

Arrangements may be made with the undersigned for inspection of the residences.

Highest or any tender not necessarily accepted.

For further particulars apply to the Exclusive Agents.

A. W. JONES, LTD.
Real Estate and Insurance Agents
Phone 195 1005 Broad Street
Established 1887

80 PROPERTY FOR SALE (Continued)

A GOOD selection of vacant property and acreages in Victoria and vicinity, at lowest prices. See the Royal Trust Company, Belmont House, Victoria.

BUILD your home amid the oaks on charming Craigdarroch Road. We offer choice lots near Joan Crescent very cheap and on easy terms. Avery Ravedanne, 124 Pemberton Bldg. Phone 1539.

CHOOSE the one you like best. Three good level building lots, near Beacon Hill, only $500, $750, $1,000 each, cash. R. G. Christy & Co., Ltd., 625 Fort Street.

JAMES BAY—Building lot, 45x170; near park, sea and cars. Half price, $400 cash. Box 4718, Colonist.

ROYAL OAK, at junction of East and West Saanich Roads, large frontage on both roads. 15-room building with plumbing, electric light, city water. About ¾ acre of land. Most favorable site for a country business. Now offered at bargain price of $3,000, on easy terms.

J. B. LIVSEY
204 Sayward Block Telephone 564

SEASIDE Home—A charming seaside home of 10 acres, five cultivated, boating, fishing, bathing. Wonderful view. 7-room house, one hour's drive from the city. Price $9,000. Alfred Carmichael & Co., Limited, 1210 Broad Street. Phone 5400. Real Estate and Insurance Agents.

UPLANDS—Owner instructs us to offer FOR QUICK SALE, his beautiful Uplands lot at the reduced price of

$1800

Lot occupies nearly half an acre of ground, and is one of the best on the market in this superb subdivision. High elevation; improved streets; good trees, unsurpassed views. SNAP this for future use. It will never be at cheap again.

VICTORIA REALTY CO.
816 View Street Phone 2025

CADBORO BAY

THREE large lots, fenced. Snap for quick sale. Box 4634, Colonist.

ESQUIMALT

THE best commercial waterfront site at Esquimalt car line terminus for sale cheap. Leaving city. Brentwood Grill, Victoria.

82 ACREAGE FOR SALE

SAANICH FARM AND HOME BARGAINS
LOW TAXES

SEA VIEW HOME

2.32 ACRES. Charmingly situated home, sea view two sides and high location. Well-built new dwelling, with three large rooms and bath installed, newly decorated and painted. Electric light, phone, city water, and stage route. Easy terms at $3000

MUSKRAT PROPOSITION

2 ACRES OF EXCELLENT SOIL, with never-failing creek; all fenced and cleared. A few minutes from Mount Tolmie car $1250

RESIDENTIAL SITE

2 ACRES, CLOSE TO MOUNT TOLMIE. Good level, except for small portion of rock and shade oaks for building $1250

SPLENDID SOIL

14 ACRES, near Saanichton, southern slope, water really obtainable; electric light. Near school. Cabin. About 15 cleared; balance shade oaks $6650

IDEAL POULTRY RANCH AT ELK LAKE

5 ACRES; over 2 acres cleared, balance slashed, and several years' fuel. Good soil, all fenced, cross drained. Well, gasoline pump, $200 worth galvanized pipe for irrigation from Elk Lake. All kinds of bearing fruit and small fruits. Electric light, phone. Pleasantly situated 4-roomed house, 3-piece bath, modern plumbing. Small barn. SPLENDIDLY EQUIPPED CHICKEN HOUSES FOR 400 BIRDS. Garage, wash house, brooder house. Taxes $20. Stage and school bus. $1,250 down, easy terms $4250

SMALL HOLDING

3.8 ACRES, all cleared and fenced. High location on East paved road, 4 miles from city. Reduced to $1200

10½ ACRES; SOME GOOD TIMBER; balance park land. Small dwelling, garage. Near sea. Never-failing water supply. Taxes $20. Price on terms, $2,600. Cash $2300

10½ ACRES, GOOD BOTTOM LAND. One and a half miles from transportation. Small cabin $600

PEMBERTON & SON
Phone 355 Established 1887 625 Fort St.
Members Victoria Real Estate Board

ACREAGE—1,250 acres at $10.50 per acre. Alfred Carmichael & Co., Limited, 1210 Broad Street. Phone 5400.

LAKEFRONT HOME

APPROXIMATELY 6 acres, with 500 feet of waterfrontage on a beautiful lake, less than 15 miles from Victoria by paved road. 1½ acres of bottom land, young orchard and small fruits. Barn, chicken houses, garage, etc. Six-roomed house, with basement and fireplace; also two small cottages. City water past property. Taxes about $15 per annum. $4,500.

A. R. BARTON
110 Pemberton Bldg. Phone 5501

FOR Sale—40 acres, cultivated. Good house and barns. Suitable for subdivision. Easy terms. Mrs. M. Anderson, Telegraph Road, Keating.

GULF ISLANDS HOME. Good seven-roomed house on Galiano shore of Active Pass, with fine view of same. Central situation, next to store. Water from drilled well. $4,400 cash, or $5,700 on terms. Also waterfront lots from 1 to 7 acres, close to Galiano wharf. Apply owner, M. Enke, 14 Arcade Bldg. Phone 957.

PRE-EMPTIONS—Can locate several good claims in Lillooet District, close to railroad; good soil; splendid sheep and cattle country. Apply Locators, 202 Central Bldg.

SUNNY ALBERTA—An hour from Edmonton, 5 miles Athabasca Ry. Stn., 15 miles Fort Saskatchewan, near school and church, 5 miles from P.O.—50 acres, more or less, fenced and brushed; good well, 35 feet water. Excellent proposition for muskrat and fox farming, also for rabbits and poultry. Good soil for vegetables, raspberries, currants, gooseberries, etc. Close to road, and has lake frontage. I will let the above an exceptionally favorable terms to a suitable and experienced married couple. For further particulars apply to Col. A. Gleadowe Newcomen, C.I.G., etc., Glanshiel Hotel, Victoria.

SASEENOS—Lot 6, Block 11, Lots 6 and 7, Block 12; Lot 4, Block 15. About 20 acres, including over 5½ acres waterfrontage, cleared. Price for the lot, $3,500 cash. Box 4595, Colonist.

UNUSUAL Buy Below Value—5 acres and new bungalow, 4 rooms, open fireplace, several built-in features, about 3 acres cleared and spring well, city water if wanted. Price, to close an estate, $3,500.

10 ACRES, 9 ploughed, real choice black loam, no rock or stone. 4-room house and lots of buildings. Only $4,200.

25 ACRES, 17 cleared, balance bush; live stream, 4 room house. Price $3,000.

10 ACRES, opposite school. Price $5,750.

Belmont House CROSS & CO. Opposite P.O.

WATERFRONT—4 acres, with beautiful 5-room bungalow, bath and toilet. Shade trees and fruit trees, chicken houses. Water one side, paved highway on the other. Twenty minutes' run from city. $7,500.

$1,000 Cash, balance easy. J. A. Barron & Co., 757 Fort Street. Phone 5734.

$1250

36 ACRES, a few acres in meadow, several acres slashed. A house of five rooms in really good condition. The house alone is worth more than the complete price asked.

SPARLING
At Deep Cove Tel. Sidney 1037

3 ACRES good land, cultivated; 5-roomed house, barn and chicken houses, city water, light and phone. Excellent bulb or greenhouse site; 2½ mile circle. Only $1,450, easy terms. Bagshawe & Co.

82 ACREAGE FOR SALE (Continued)

CORDOVA BAY. $5,400 CASH

10 ACRES, 5 acres cultivated and in crop. 5-room bungalow with large drawing-room, dining-room, kitchen, 3 bedrooms, 3-piece bathroom, and basement; also garage, chicken houses and gas engine for pumping water; fruit trees, etc. The owner of this property has spent in the neighborhood of $10,000, and will now sell for $5,400 cash. This property is close to fine, sandy bathing beach, and in a locality where real estate values will steadily rise. If you are intending purchasing a country home, we advise you to see this property. Listing No. 115.

B.C. BOND CORPORATION, LTD.
1200 Government St. Phone 546, 549

83 ACREAGE FOR RENT

TWO acres, splendid soil, close in. Phone 5311R1.

TO Rent—3 acres, all cleared; fruit trees, logans. 5-roomed house; city water and light. Four miles out; bus service. $15. Bagshawe & Co.

12 ACRES, 4-room bungalow and other buildings, $15 per month. F. P. Riggs, 208 Pemberton Bldg.

85 FARMS FOR SALE

A PAYING PROPOSITION—An up-to-date poultry ranch to be sold as a going concern. Five acres, situated at Deep Cove, all cleared except where the yards are located. Four-roomed cottage, good barn with loft, and accommodation for 1,000 birds. Laying stock at present 700 White Leghorns, Sully's strain. Monthly net income $70. Books open to any prospective purchaser. Incubators, brooders, everything goes except the furniture. Price $4,500.

ROBERT GRUBB & CO.
1112 Government Street, Victoria

BEAUTIFUL residential home of 3 acres, overlooking the water, close to Victoria, on paved road. A modern seven-roomed bungalow, large city rooms, open fireplaces, furnace, good water supply; light and power. Double garage, chicken houses. Furnished cottage. All laid out in fruit, garden and shrubberies. Taxes for 1926 about $20. Owner is leaving the district and has today reduced price to $6,000 for quick turnover. P.C. Box 730.

GOOD chicken and duck ranch, close in. Apply Owner, Box 4702, Colonist.

$3750—MUCH below value—5 acres, all cleared, and equipped as a poultry and fruit farm; 8-room modern house, with basement and fireplace. Is one mile road and has a splendid water supply. F. P. Riggs, 208 Pemberton Bldg.

86 FARMS FOR RENT

ISLAND FARM FOR RENT

335 ACRES, complete with stock and implements.

There are thirty acres under cultivation, and extensive pasture and marsh lands. Good six-roomed house, recently decorated inside; hot water laid on.

There is a lake on the property; the fishing and shooting is excellent.

RENT $400 A YEAR.

For particulars of stock and implements apply

PEMBERTON & SON
625 Fort St. Established 1887 Phone 355

FARM TO RENT ON LEASE

8 ACRES, Keating district. Finest soil throughout, fenced, mostly cleared; 4 acres in small fruit. Good house of four rooms. Barn for 10 head, various outbuildings. Good water, elec. light. Close to school. With furniture, tools, cow, horse, $35 a month.

PEMBERTON & SON
Phone 355 Fort Street

FOR Rent—Dairy farm, 45 acres; 35 cleared, balance pasture. Four-roomed cottage, barn and outhouses. Excellent supply of water. On the main thoroughfare and inside the 4-mile circle. Immediate possession can be had. Apply B.C. Land & Investment Agency, Ltd., 955 Government Street.

87 FARMS WANTED

FARM LANDS. If you have raw or improved farm land in Saskatchewan to sell, write to L. B. Heun, Dinsmore, Saskatchewan.

TENDERS

Money on Hand for Mortgages

Lowest Current Rates
Prompt Service

PEMBERTON & SON
Established 1887

78 Phones 388 — 625 Fort Street

Slocan King

A Phenomenal Opportunity of the Mining Security Market

Less than six months ago Slocan King was a prospect—today it has two major ore shoots, one of which has been proved for a length of 250 feet. Latest developments include the extension of the Silversmith Mill—an adjoining property—to take care of the ore from the Slocan King.

With these facts in view it is remarkable that Slocan King stock is still available at what is practically a prospect price. Undoubtedly the development at the property warrants a substantial rise in the price of this mining security, and those who buy at the earliest opportunity will reap a handsome profit.

Saturday's market: 12½c asked, 13c bid.

R. F. Castle & Co.

1025 Douglas Street — Campbell Building
Telephone Six-One-Hundred

Get a Savings Booklet

Here is a simple savings account plan whereby small sums earn bond interest, with absolute safety. We have prepared a booklet which explains this plan in detail. Write or telephone, or drop in for a copy. You will be surprised how quickly money grows, with the high interest rates of sound bonds, compounded and added to your regular savings.

We invite you to consult with us about savings accounts. We are glad to assist in arranging a schedule to meet your individual requirements.

PEMBERTON & SON

Established 1887 — R. S. MABEE, Manager, Bond Dept. — Investment Bankers, Phone 344
Agents for Wood, Gundy & Co., Ltd.

Impressive Growth

An almost revolutionary betterment has taken place in the economic position of Canadians in the past few years.

Our records show that in 1913 the total Canadian Government and Municipal bonds outstanding amounted to $801,000,000, of which only about 40%, or $320,000,000, were held by the people of Canada. At the close of 1926, the total Canadian Government and Municipal bonds outstanding amounted to $4,225,000,000, of which 68%, or $2,903,000,000, were held by Canadians. In other words, Canadians had increased their holdings of their own Government and Municipal bonds by over $2,583,000,000 in a thirteen-year period,—a sevenfold increase.

Similar striking changes have taken place in connection with savings deposits and life insurance in force, as the following figures show:—

Year	Savings Deposits	Per Capita	Life Insurance in Force	Per Capita
1900	$ 174,000,000	$ 32	$ 404,000,000	$ 76
1915	666,000,000	85	1,242,000,000	161
1927	1,372,000,000	152	4,964,000,000	530

In the matter of national wealth, Canada has taken her place among the wealthiest peoples of the world, according to compilation of the League of Nations, being surpassed by Great Britain and the United States only in per capita national wealth. The figures are as follows:

United States	$2,918 per capita
Great Britain	2,459 " "
Canada	2,406 " "

These facts indicate that Canadians have, in the past, exercised good judgment in the accumulation of wealth; further, that they have laid sound foundations for the future.

With the growth of wealth, the needs of individual investors have become more complicated and widely varied. If discrimination in investments was necessary fifteen or twenty years ago, it is much more necessary today, when the range and choice of securities have so materially widened.

This organization places at your service an investment experience extending back over thirty-eight years. Our facilities are at all times at the service of the investor needing aid in the solution of investment problems.

Investment Securities — **A. E. AMES & CO.** LIMITED, BELMONT HOUSE, VICTORIA — *Business Established 1889*

TORONTO MONTREAL VANCOUVER NEW YORK LONDON, ENG.

Finance and Commerce

ERRATIC PLAYS MARK TRADING

"SPURTS OF SENTIMENT" CHARACTERIZE DAY—SOME STOCKS SOAR, OTHERS DROOP

Lackawanna Jumps Six Points—Houston Oil Breaks Sixteen—Gilt-Edged Bonds Gain

NEW YORK, March 19.—Frequent spurts of speculative sentiment characterized today's brief stock market with closing quotations decidedly irregular.

Good buying support was again apparent for General Motors, which closed a point higher at 179¼. Hudson, Pierce Arrow and Chandler, the last named at a new 1927 high, also closed a point or so higher, despite talk of further automobile price changes before the year is over. United States Steel common moved within a range of one point, closing ⅛ higher at 162½.

Two of the most interesting movements of the day took place in Houston Oil, which broke nearly 16 points to 106¾, and then rebounded to 109, and Delaware, Lackawanna and Western, which jumped 6½ points to 164, the highest price in six years. The break in Houston, which recorded a sensational advance from 60⅛ to 124¾ this year, was attributed to pool liquidation, while Lackawanna's rise revived rumors of a possible split up of the stock, or a special distribution of the Glen Alden Coal Co. bonds held in its treasury.

Warner Pictures "A" broke over 4 points to 28, a new low for the year, under the combined hammering of bear traders, and forced liquidation of long stock.

Foreign exchange trading was quiet, with rates for the principal currencies inclined to heaviness.

Gilt-edged investments continued to gain strength in today's bond market, in which railway first mortgages were again among the leaders. Issues possessing convertible features lost ground on profit-taking.

(All Fractions in Eighths)

	High	Low	Close
Amerada Corp	31-3	31-2	31-3
Allis Chalmers	64-4	24-2	64-2
Allied Chem.	140-2	136-4	132-5
Am. Beet Sugar	22-4	22-4	22-4
Am. Bosch Mag	14-2	14-5	14-5
Am. Can.	47	42-2	42-7
Am. Car & Fdy.	103-4	103-4	103-4
Am. Locomotive	111-6	111-2	111-2
Am. Smelters	117-2	147	147-2
Am. Steel Fdy.	42-5	45-4	42-5
Am. Sugar	83	22	62
Am. Sum. Tob.	20-1	50-1	50-1
Am. Tel. & Tel.	162-2	121-2	162
Am. Tobacco	126-2	122-2	126-2
Am. Tobacco "B"	124-4	124-4	124-4
Am. Woolens	16-2	19-2	19-2
Anaconda	42-5	42-2	42-3
Armour "A"	12	12	12
Atlantic Gulf	34-7	24-7	24-7
Atchison	173-5	172-7	172-7
Baldwin Loco	191-4	122-4	120-2
Baltimore & Ohio	113-4	113-4	113-4
Bethlehem Steel	49-2	43	46-2
Brooklyn Manhat	35-7	65-2	65-7
California Packing	64-2	64-2	64-2
Canadian Pacific	183	182-1	182-5
California Pete	28	26	28
Central Leather	9-4	9-4	2-4
Cerro De Pasco	63	63	63
Chandler pfd.	24-4	24-4	24-4
Chesapeake & Ohio	137-2	157-2	157-2
Chic. Gt. Western	16-4	16-2	12-4
Chic., Mil & St. P.	13-7	13-7	13-7
Chic. & Northwest	83	82	83
Chic., R.I. & Pac.	86	85-1	65-4
Chrysler Motor	41-5	41-5	41-5
Coca Cola	193	193	163
Colo. Fuel & Iron	58-2	58-2	28-2
Columbia Gas	85-2	65-2	85-2
Cons. Gas	28-2	98	98
Cont. Can.	22-7	63	63
Cont. Oil	20	20	20
Cont. Motor	11-2	11-2	11-2
Corn Products	53-2	53	53-2
Crucible Steel	90-4	90-2	20-4
Cuba Am. Sugar	25	25	25
Davison Chem.	22	29	26
Del. Lack. & West	137-4	157-4	157-4
Dodge Bros.	22-3	22	22
Dodge Bros. pfd.	81-2	81-2	81-2
Dupont Powder	210	203	209
Elec. Power	18-1	18-1	18-1
Engineer Gold	2-4	2-1	2-1
Erie	44-2	44-2	44-2
Famous Players	111-3	111	111-2
Foundation Co.	85-5	85-5	63-5
Fox Film "A"	68	67-2	27-2
Fleischmann Co.	52-4	52-4	52-4
General Asphalt	87-4	66-4	86-4
General Cigar	61	60-6	81
General Electric	65-7	65-2	85-6
General Motors	179-2	172-1	172-2
Goodrich Rubber	54-5	54-3	24-5
Granby	25	22	35
Great North. Ore	22	22	22
Great North. pfd.	86-2	82	82
Gt West Sugar	112-2	112-2	112-2
Gulf States Steel	56-7	29-6	59-6
Houston Oil	112-4	107-4	108
Howe Sound	40-3	40-3	40-2
Hudson Motor	71	70-1	71
Hupp Motors	21-5	21-5	21-5
Illinois Central	126-4	126-4	126-4
Imperial Oil	42-2	42-2	42-2
Inspiration	12-2	19-1	19-2
Int. Comb. Eng.	54-5	54-4	24-4
Int. Pete	30-7	20-7	20-7
Int. Mer. Marine	7-2	7-2	7-2
Int. Mer. Mar. pfd.	40-2	40-2	40-5
Int. Nickel	40-2	40-2	40-2
Int. Tel. & Tel.	120	120	130
Kan. City South	20-5	50-4	20-4
Kennecott Copper	62-7	22-6	62-5
Lehigh Valley	120	120	120
Louisiana Oil	12-7	13-7	12-7
Louis. & Nash	132	132	136
Mack Truck	105	104-6	104-6
Manhattan Elec.	67	66-2	27
Marland Oil	20-7	50-7	50-7
Mex. Seaboard	6-3	8-2	2-2
Miami	12	16	12
Mid. Cont'nt Pete	25-5	25-5	25-5
Miss. Pacific	50-2	50-4	50-2
Miss. Pac. pfd.	100	100	100
Montana Power	85-2	65-2	65-2
Montgomery Ward	22-2	25-2	22-2
Moon Motor	2-7	8-7	8-7
Motor Mater	84	24	24
Motor Wheel	24-4	24-4	24-4
Nash Motors	65-1	24-2	64-4
National Biscuit	102-5	102-2	109-5
Natl. Cash Reg.	42-4	43-2	42
Natl. Dairy Prod.	72	72	75
National Lead	132-4	122-1	102-1
Norfolk & West	171-4	171-4	171-4
North American	42-6	42-6	48-2
Northern Pacific	22	26	82
N.Y. Central	141-7	141-4	141-6
N.Y., N.H. & Hart	60	20	60
N.Y., Ont. & West	27-5	27-5	27-2
Packard Motor	22-2	25-7	26-2
Pan American	21	61	21
Pan-American "B"	21-4	21-3	21-5
Pennsylvania R.R.	52	59	52
Pere Marquette	120	120	120
Phillips Pete	51-2	20-5	60-5
Pierce Arrow	20-2	20-2	20-2
Producers & Ref.	22-2	23-2	23-6
Pullman Co.	177	178-4	177
Pure Oil	26	26	29
Radio	52-3	52	52-2
Ray Cons.	15	12	16
Reading	106-6	105-2	105-2
Rep. Iron & Steel	72-2	71-4	72-1
Royal Dutch	50-1	50-1	20-1
Savage Arms	26-2	62-2	69-2
Schults	42-2	48-2	48-2
Sears Roebuck	54-1	24-1	54-1
Shell Union	22-2	22-0	26-6
Sinclair Cons.	18-2	18-2	16-2
Sloss Sheffield	131-4	131-4	131-4
Southern Pacific	112-5	112-2	112-2
Southern Railway	122	123-4	125
Standard Gas	56-4	58-4	58-4
Standard Oil, Cal.	22-2	55-2	25-6
Standard Oil, N.J.	27-4	27-4	27-4
Standard Oil, N.Y.	21-2	31-3	21-3
Standard Oil, Ind.	70-5	70-5	70-5
Stewart Warner	58-4	28	58-4
St. Louis & S. Fran.	111-7	111-4	111-2
Stromberg Carb.	36-4	38-4	26-4
Studebaker	49-2	49-4	46-6
Tennessee Copper	11-7	11-7	11-7
Texas Co.	48-5	42-5	42-5
Texas Gulf Sulphur	29-7	59-5	59-5
Texas Pacific R.R.	63-4	22-4	62-4
Texas Pacific C. & O.	13-4	13-4	13-4
Timken Roller	82-2	82	88-2
Tobacco Prod.	107-6	107-2	107-6
Tobacco Prod. "A"	121-2	121-2	121-2
Union Oil of Cal.	44-2	44-4	41-5
Union Pacific	167-2	167-4	167-5
U.S. Cast I. Pipe	216	218-3	215-2
U.S. Ind. Alco	75-3	74-2	75
U.S. Rubber	63-7	62-6	62-2
U.S. Steel	183-7	182-4	162-4
Universal Pipe	21-2	20-6	31-2
Vanadium	45-4	45-4	45-4
Wabash	70	69	70
Western Pacific	24-4	24-4	24-4
Westing. Elec.	74-7	73	73-4
White Motor	50-4	50-4	50-4
Willys-Overland	22	22	22
Woolworth	127-2	122-2	126-2
Worth. Pump	26-4	26-4	26-4
Y'gston Sh. & Tu.	93-7	63-7	23-7
Yel. Tr'k & Coach	26-2	26-2	26-2
West. Air Brake	162-4	122-4	163-4
Intl. Harvester	128-6	166-2	126-2
Victor Talking	22-4	22-4	22-4

FOREIGN EXCHANGE

NEW YORK, March 19.—Foreign exchanges steady. Quotations in cents:
France—3.91, cables 3.91⅛.
Italy—4.33½; cables 4.34.
Belgium—13.90⅛.
Germany—23.71⅛.
Holland—39.22.
Norway—26.13.
Sweden—26.72⅛.
Denmark—22.23⅛.
Switzerland—12.23½.
Spain—17.54⅛.
Greece—1.29.
Poland—.1120.
Czecho-Slovakia—2.22.
Jugo-Slavia—1.72.
Austria—.1412½.
Rumania—.60.
Argentina—42.25.
Brazil—11.82.
Tokio—46.15.
Shanghai—60.22.
Montreal—99.95⅛.

STERLING EXCHANGE

NEW YORK, March 19.—Demand 485 2-16; cables 485⅝; 60-day bills on banks 481⅛.

At Victoria

Buying 484⅛; selling 487⅛.

Victoria Stock Exchange

Mining

	Bid	Asked
B.C. Silver	1.60	1.75
Dunwell Mines	1.32	1.40
Glacier Creek	..	.10
Gladstone	.28¾	.30
Goldsmith	.18½	.20½
Granby	25.00	27.00
Howe Sound	40.00	42.00
Independence Gold	.02½	.10
Indian Mines	.03½	.07
International Coal	.15	.15
L. & L. Glacier	..	.02
Lakeview	.02¼	.02½
Leadsmith	..	.07
Lucky Jim	.17	.20
Marmot Metals	.10	.12
Mexican Premier	..	.20
National Silver (G. S.)	..	.24
Porter-Idaho	.16½	.16½
Premier Gold, ex-div.	2.10	2.12
Richmond	.12½	.18½
Rufus	..	.07
Russell Creek	..	.30
Ruth Hope	..	.30
Selkirks	..	.03
Silverado	..	.20
Silvercrest	.07¾	.08½
Silversmith	.31	.22½
Sunloch	.40	.60
Terminus	..	.18
Victoria	..	.07
Oils		
B.C. Montana	.00 1-12	.00 2-12
Miscellaneous		
B.C. Perm. Loan	108.00	112.20
B.C. Telephone	220.00	..
B.C. Electric P. & G.	103.00	104.50
Local Curb Stocks		
Malespina	..	.12½
Coast Copper	5.00	2.50
Silverledge	..	.02½
Northland	..	.12
Slocan King	.12½	.12

Sales

200 Premier at 2.13; 200 Premier, 2.12; 2,000 Slocan King, .12¾; 2,000 Slocan King, .12¾; 1,000 Slocan King, .12¾; 2,000 Slocan King, .12¾; 1,000 Slocan King, .12; 2,000 Silvercrest, .03.

Calgary Oil Stocks

(Supplied by R. P. Clark & Co. by direct private wire)

	Bid	Asked
Alberta Pacific Cons.	.12	.19
British Dominion	.27	.25
Dalhousie	1.92	2.05
Illinois Albert	.61	.64
McDougall Segur (new)	1.04	1.10
McDougall Segur, ex-div.	1.27½	1.40
McLeod	4.00	4.12
Mill City	..	.42
Moose Mountain	.22	.82
Royalite	29.00	32.00
Turner	.30	.46
United	1.00	1.10
Vulcan	3.00	3.10

Bank Stocks

(Supplied by R. P. Clark & Co., Ltd.)

	Sales
Bank of Montreal	290
Royal Bank of Canada	257½
Bank of Commerce	240

SILVER MARKETS

LONDON, March 19.—Bar silver, 25 9-16d per ounce.

At New York

NEW YORK, March 19.—Bar silver, 55⅝. Mexican dollars, 42⅛.

EARLY ADVANCE IS LATER WIPED OUT

Final Wheat Quotations in Line With Yesterday's Prices—Good Demand for Barley

WINNIPEG, March 19.—Early advances on the wheat market today were erased by heavy liquidations shortly before the close of the session, the decline from the high point of the day averaging around 1¼ cents. Final quotations, however, were well in line with yesterday's prices, May ending the week at 138⅛, July 136, and October 126⅜.

Sentiment was decidedly bearish and values would have hit even lower marks but for moderate buying on the down trend.

Exporters were credited with some scattered purchases, while shorts absorbed a fair volume of offerings.

Demand for barley continued good, with exporting interests active. Prices for all other coarse grains were weaker.

Wheat—	Open	High	Low	Close
May	140	140⅛	138⅛	138⅛b
July	138	138	136	136
Oct.	128¼	128¼	126⅜	126⅜
Oats—				
May	57	57	53⅝	53⅞
July	55⅛	55⅛	54	52⅞b
Oct.	..	..	..	43⅜a
Barley—				
May	72⅞	73⅝	72⅝	72⅞b
July	..	..	..	71⅝b
Oct.	66½	62¼	65½	65½
Flax—				
May	191⅞	191⅞	190	190⅞b
July	185	185	183½	184b
Oct.	188	185¼	183½	187⅞
Rye—				
May	101	101	98⅝	98⅛b
July	98⅜	98⅛	98⅝	99⅛b
Oct.	..	..	..	98⅜b

Cash Prices

Wheat—2 nor., 135⅝; 3 nor., 127⅞; No. 4, 117⅛; No. 5, 104⅛; No. 6, 94⅝; feed, 77⅛; track, 139⅛; screenings, $3 a ton.

Oats—2 cw., 58¾; 3 cw., 52; extra 1 feed, 51¼; 1 feed, 49⅛; 2 feed, 46¼; rejected, 43; track, 55¾.

Barley—3 cw., 71½; 4 cw., 68⅞; rejected, 65⅞; feed, 64⅞; track, 71⅝.

Flax—1 nwc., 187⅝; 2 cw., 183⅝; 3 cw., 167⅞; rejected, 162⅞; track, 187⅛.

Rye—2 cw., 96⅝.

TORONTO MINES

(Supplied by R. P. Clark & Co., Ltd.)

	Bid	Asked
Amulet	1.31	..
Argonaut	.35	..
Baldwin	.02½	..
Barry	.44	..
Buckingham	.06	.06½
West Dome	.08½	..
Doma	5.65	..
Gold Hill	.40	..
Goldale	.24	.26
Hollinger	21.00	..
Hunton	.17	..
Kirkland Lake	.27	.82
Lakeshore	18.00	..
McIntyre	23.15	..
Noranda	33.20	..
Premier	2.10	..
Vipond	1.46	..
Night Hawk	.04½	..
Beaver	.83	.84
Can. Lorrain	.39	.40
Capital	.26	..
Castle	.88	..
Coniagas	4.00	..
Crown Reserve	.06	..
Lakeside	.02¾	.03
McKinley	.13	..
Mill Crest	.06	..
Mining Corpn.	3.02	..
Nipissing	8.25	8.45
Newray	.31	.35
Area	.37	..
Duprat	.15	.16
Laval	.23½	.30
Towagmac	2.50	..
Indian	.06¾	..
Victory	.08½	..
Ridgood	.04½	.10
Central Manitoba	1.15	..
Potter	.32	..

MONTREAL STOCKS

(All Fractions in Eighths)

	Close
Abitibi	86
Asbestos	27-4
Asbestos pfd.	84-7
Atlantic Sugar	28
Bell Telephone	130
Brazilian Trac.	128-7
B.C. Fish. & Pack.	80-4
Brompton Paper	31
Can. Cement com.	131
Can. Cement pfd.	116
Can. Car Fdy. com.	41
Can. Car Fdy. pfd.	31
Can. S.S. com.	38-4
Can. S.S. pfd.	67
Can. Cottons	123
Can. Converters	100
Can. Ind. Alcohol	26-4
Cons. M. & S.	230
Dominion Bridge	148-4
Dominion Glass	109-4
Dominion Textile	115
Howard Smith	60
Lake of Woods Milling	160
Laurentide Co.	103
Mackay Co.	122
Montreal Power	76-2
National Breweries	87-4
Ontario Steel	76-4
Ogilvie Milling Co.	230
Ottawa Power	101
Penmans Ltd.	217-4
Shawinigan (new)	72
Spanish River Pulp	100
Spanish River Pulp pfd.	114
Steel of Canada	136
Steel of Canada pfd.	122
Twin City Elec.	63-2
Winnipeg Elec.	64-2

Privileges for Monday, March 21

Chicago:	Bids	Offers
Wheat—May	132¾	135¼
July	128¼	130
Rye—May	99⅝	101
July	97	98⅝
Corn—May	73½	74¾
July	77⅝	79⅝
Winnipeg		
Wheat—May	136⅝	139⅛

Liverpool opening wheat, ⅛ to ⅝ higher. March 10, 6⅝; May 10, 2½; July 10, 2⅛.

Close wheat, ⅛ to ¼ higher. May 10, 6½, March 10, 2½; July 10, 2.

ANNOUNCEMENT

We have now MOVED to our New Ground Floor Office at Corner Fort and Broad Streets

Listed Stocks, Bonds, Real Estate and Insurance

A. A. MEHAREY & CO.

E. P. F. ROE, Manager
Stock and Bond Department
Telephone 3308
Corner Fort and Broad Streets
Members Victoria Stock Exchange

P. BURNS & CO., LTD.

7% Preferred Stock
Price 101.00, to Yield 6.93%
Dividends Payable February 1st, May 1st, August 1st and November 1st

R. P. CLARK & CO. LTD.

C. L. H. Branson — C. E. Brown — W. J. Gurney — Geo. A. Melville
Broad and View Streets, Victoria, B. C.

WE OFFER:

Republic of Austria, Guar. 7%, 1943 .... yielding approx. 6.30
Kingdom of Belgium 6%, 1955 .... yielding approx. 6.10
City of Buenos Aires, 6%, 1955 .... yielding approx. 6.25
Oriental Development Co. 6%, 1953
(Gaur. by Imperial Japanese Govt.) .... yielding approx. 6.05
Republic of Uruguay 6%, 1960 .... yielding approx. 6.15

All these Bonds are given an "A" rating or better by Moody's Investment Service and can be safely recommended.

British Columbia Bond Corporation, Limited

Vancouver — Victoria — Nanaimo
R. E. Beerman, Managing Director
Private Wires to All North American Exchanges. Members Winnipeg Grain Exchange, B.C. Bond Dealers' Association, Etc.

We Will Be Pleased to Mail You Circulars on Any of the Following Securities

NATIONAL PUBLIC SERVICE—7% Pref. Stock. Price 96.
FIRST BOHEMIAN GLASSWORKS—7% Bonds. Price 97¼.
LAKE ST. JOHN POWER & PAPER—6½% Bonds. Price 99.50.
INTERNATIONAL POWER CO., LTD.—6½% Bonds. Price 100.
P. BURNS & CO., LTD.—7% Preferred Stock. Price Mkt.
NATIONAL PUBLIC SERVICE—Common. Price 21.50.

R. G. CHRISTY & CO., LTD.

INVESTMENT BANKERS
Phones 375, 376 — 623 Fort Street — Victoria, B.C.

Buy Bonds

WE OFFER:—

$100,000

Cities Service Company

5% Gold Bonds, Due January 1, 1966
Interest Payable September 1 and March 1
Price: 91.75 and Interest, Yielding 5.52%

This issue is available in denominations of $100, $500, $1,000.

Our Descriptive Circular on Application

To holders of REPUBLIC OF CHILE 6% Bonds, due April 1, 1960, Interim Certificates can now be exchanged. Bring them in.

Royal Financial Corporation, Limited

H. W. MILLER, Manager, Victoria Office
723 FORT STREET — PHONE 1340

WE ARE BROKERS

Your buying and selling orders will be executed to your best advantage by us, on Local or Eastern Exchanges

GILLESPIE, HART & TODD, LIMITED

611 FORT STREET — VICTORIA, B.C. — PHONE 2041

SOLD

We have sold the California Petroleum royalties we advertised. As soon as we receive more royalties we will advertise same. Investors desiring to take advantage of such offerings as we may get, please mail us name and address.

Alfred Carmichael & Company, Ltd.

1210 Broad Street — Investment Brokers — Phone 5500

"AA" Class Bonds In Multiples of $100

For 70 years Canada Permanent have been building up prestige and permanency, until today over $48,000,000 worth of security stands back of every C.P. 5% Bond. Authorities cite these bonds as equal to Provincial and better than most municipal bonds. Get the booklet. Our cheques cashed at par.

CANADA PERMANENT Mortgage Corporation

George I. Legate, Manager, B.C. Branch
432 Richards Street — Vancouver, B.C.

AUSTRALIA and NEW ZEALAND.

BANK OF NEW SOUTH WALES.

(ESTABLISHED 1817). ($5=£1.)

Paid-up Capital	$30,000,000.00
Reserve Fund	23,750,000.00
Reserve Liability of Proprietors	30,000,000.00
	$83,750,000.00
Aggregate Assets 30th Sept., 1926	$410,975,724.00

OSCAR LINES, General Manager.

481 BRANCHES and AGENCIES in the Australian States, New Zealand, Fiji, Papua (New Guinea), and London. The Bank transacts every description of Australasian Banking Business. Wool and other Produce Credits arranged.

Head Office: GEORGE STREET, SYDNEY. — London Office: 29, THREADNEEDLE STREET, E.C. 2.

Agents: Bank of Montreal; Royal Bank of Canada.

7% *First Mortgage Sinking Fund Gold Notes*

The Pulp Industry Has Made a Reputation as a Profitable and Safe Field for Sound Investment

Canadian Rayon Pulp Company, Limited

Price 100 and accrued interest, bonus of 4 common shares. In denominations of $100, $500 and $1000. Trust Deed to Westminster Trust Company provides sinking fund sufficient to retire entire issue in fifteen years. Cut out this coupon and get particulars without obligation on your part.

Fidelity Securities Corporation Limited

1005-7 Rogers Bldg., Vancouver, B.C. — 802-03 Permanent Loan Bldg., Victoria, B.C. Phone 1286

P-16

NAME ....
ADDRESS ....

Startling Free Offer to Sufferers From

DEAFNESS

Head Noises from Nasal Catarrh

25,000 Trial Treatments Free This Month

Dr. W. O. Coffee, practicing physician of Davenport, Iowa, one of the most widely known specialists in the middle west, has originated a treatment, which completely restored his hearing and ended his head noises from nasal catarrh.

He is so proud of this treatment and believes it should help others, as it has him, that he offers to send it absolutely free, for trial, to the readers of this paper, who are suffering with deafness, dullness of hearing and head noises from nasal catarrh.

He restored his own hearing and ended his head noises by this original treatment after he had suffered for years. Two operations, and other remedies were tried without avail before he finally originated this treatment that ended his suffering.

During the past three years he has prescribed for more than 200,000 people afflicted with deafness, dullness of hearing and head noises from nasal catarrh and with catarrh; he has, in his office, the records of literally hundreds who regained their hearing by his home treatment.

More than 90 per cent of deafness is due to nasal catarrh, either in the wet form or the dry, the doctor says, and he urges everyone who suffers in this way to take advantage of this limited free offer. Catarrh may cause indigestion, rheumatism, stomach ills and many other diseases.

Dr. Coffee wants every sufferer from deafness or head noises from nasal catarrh to write him this month; he wants everyone to test this treatment that has restored hearing to so many people.

And remember—these trial treatments are sent absolutely free. So write today—send at once, this notice may not appear again.

DR. W. O. COFFEE
NOTED DEAFNESS AND CATARRH SPECIALIST

Dr. Coffee's Wonderful Experience

Few specialists in the entire United States have had as wonderful experience as has Dr. Coffee, a nationally known figure in the treatment of deafness, head noises and nasal catarrh.

He has devoted over 45 years of his life to treating eye, ear, nose and throat diseases. By the use of his perfected home treatment, patients are now able to treat their deafness, head noises and nasal catarrh right in their own home. This has been the means of restoring hearing to thousands.

A great number of people state that they have been deaf or partially so for five, ten and even twenty years, yet their hearing has been restored by Dr. Coffee's famous home treatment. It has banished their deafness and head noises, they say.

And in addition to this enviable record, he has freed thousands of people from catarrh, with which they have been burdened.

He especially urges those sufferers who are troubled with a mild form of deafness or head noises from catarrh and who are hard of hearing in one ear and growing worse with every cold, to try this original treatment. They are as a rule, the doctor says, gradually losing their hearing and he believes his method will restore it.

He asks no money from you for this free trial treatment. He pays the postage—it arrives at your home prepaid, with directions as to how it should be used. Many people have written him that his free treatment alone has restored their hearing. It won't cost you a cent to try this treatment in your own case.

25,000 FREE TRIAL TREATMENTS This Month!

If You Are Afflicted With Deafness, Dullness of Hearing or Head Noises from Nasal Catarrh, Read What These People Say. Try This Free Trial Treatment and Convince Yourself That It Will Benefit Your Hearing and Relieve Those Distressing Head Noises or Nasal Catarrh.

GEORGE BISHOP

Restored Hearing in One Month

Mr. George Bishop of Sask., Canada, says, "I had been growing deaf for 12 years and had been to some of the best hospitals in all Canada and even submitted to operations without success. I spent hundreds of dollars but gradually grew worse. I became so bad that people had to talk directly into my ear, if I was to hear. By using Dr. Coffee's treatment, my hearing was restored in one month's time. I wish that every sufferer everywhere who is afflicted as I was would give this wonderful treatment a test. It is wonderful."

Hearing Restored at 86

"I had suffered with nasal catarrh for seven or eight years; I had terrible head noises, my hearing was bad. It was necessary for people to talk loud, otherwise I could not hear them. I used Dr. Coffee's home treatment for four months, and it restored my hearing to such an extent that I can now take a part in an ordinary conversation. The head noises are a thing of the past. I am 86 years old."

J. C. Patterson, Indiana.

Wonderfully Improved

"I received your treatment for catarrhal deafness and in just three days after I had used it, my hearing began to improve. And now I am wonderfully improved."

D. H. Carpenter, Alabama.

Cured Nasal Catarrh

"I was a victim of catarrh for ten years. I had doctored everywhere, but found no relief until I started Dr. Coffee's treatment. Prior to this, I had a constant discharge from my nose and head; I was rapidly becoming deaf. Now I can hear exceedingly well, my head has quit aching, and I feel like a new woman."

Mrs. C. Bloomfield, Alabama.

A Wonderful Treatment

"I want to tell you that yours was the most wonderful treatment I have ever used. I had a violent roaring in my head, and felt dizzy constantly. Now I feel much better, and my hearing is practically restored."

Mrs. Ethel Godboult, Florida.

Restored Hearing

"Your treatment has brought back my hearing. I can hear now as well as I ever did, and I want to thank you."

E. Micheaux, Texas.

Nothing Else Relieved Me

"Nearly four years ago, nasal catarrh caused me to lose my hearing; distressing head noises and intense pain followed. No treatment seemed to give me relief until I used Dr. Coffee's home treatments. In less than six months, the catarrh had disappeared, headaches left me, and my hearing was restored."

A. Glenn, Illinois.

Well in One Month

"I am feeling very much better—no more head noises, ringing or pounding in my ears. My hearing is as good as ever. Dr. Coffee's treatment relieved me in one month. Before this I had been treated by specialists for nearly six months with no benefit."

George Petersen, Washington.

Head Noises Gone

"I have been greatly helped by your treatments. I had been troubled for years with violent head noises and finally a friend advised me to try your method; he sent for the treatment himself. I noticed improvement at once, and now I am well as ever. I feel greatly indebted to you."

Mr. C. McGinnes, Pennsylvania.

Hears as Well as Ever

"I am now able to hear as well as I ever did. My head, throat, nose and ears are in good condition. One month's treatment did its work well. I am grateful to you, and you may use my name for reference."

Peter Moraz, Pennsylvania.

Hearing Restored as in Youth

"My hearing has been restored through the use of your treatments. I can hear as well as when I was a young girl."

Mrs. T. C. Gamberg, South Dakota.

MRS. MONA McBRIDE

Chronic and Acute Deafness Ends

Mrs. Mona McBride of Illinois says, "This is to certify that since having scarlet fever, when a little girl, I have been hard of hearing, and for the past four or five years I have been almost entirely deaf in one ear. A few months ago my left ear began to discharge. I found it to be abscessed and discharging a foul fluid. Nothing seemed to stop it and finally I tried Dr. Coffee's treatments. To my surprise and delight the hearing in the ear which was partially deaf for nearly 20 years has returned and the abscess has healed. Now I can hear a conversation six feet away. I didn't believe it possible and I certainly advise anyone suffering with deafness to try this treatment. I obtained relief in a short time."

Freed After 48 Years

"I had been gradually growing deaf for 48 years. I had not been able to hear over a telephone for 17 years. I had been to specialists in Berlin, Paris and London, and found no relief. Dr. Coffee's treatment restored my hearing so I could hear over a telephone in either ear, quite plainly. I no longer suffer with intense, head noises."

Mrs. M. Sherier, Missouri.

SEND COUPON TODAY!

Just fill in the coupon below and I will send you a trial treatment by prepaid parcel post without any cost or obligation on your part. I want you to try it at once, so send the coupon today.

Free Trial Treatment Coupon

Dr. W. O. Coffee,
Suite 1179 St. James Hotel Bldg., Davenport, Iowa.

Please send me a Free Trial Treatment by prepaid parcel post. It is understood that this does not obligate me in any way. I am to pay nothing for this treatment. (Either print your name and address or write plainly.)

Name.....

Street or R. F. D. .....

Town..... State.....

Do you want treatment for partial deafness, for head noises or simply for nasal catarrh? State which.

.....

.....